Tonight: a few clouds
Saturday: mostly cloudy

Victoria Times

Payoff Puzzle — Puzzle prize $350

96th YEAR, No. 238 ★ ★ VICTORIA, BRITISH COLUMBIA, FRIDAY, MARCH 21, 1980 25 CENTS DAILY, 30 CENTS SATURDAY

B.C. ferries to get new boss

By JAKE BANKY

The corporate carpet has been yanked out from under B.C. Ferry Corp. general manager Charles Gallagher by Transportation Minster Alex Fraser.

The minister announced a decision to hire a full-time board chairman who will take over-all responsibility for the Crown corporation.

The effect will be to limit seriously the free hand Gallagher has had in running the service.

Gallagher wasn't in his Victoria office today and he wasn't returning phone calls.

Fraser, the current chairman, will retain his seat on the board as government representative.

The minister indicated the decision was in part a response to Gallagher's handling of problems within the corporation.

But he denied that it was a slap in the face for Gallagher.

"We are very satisfied with Mr. Gallagher. We're trying to give him help and the board help by hiring a working chairman."

Asked about his reported dissatisfaction with the general manager over continuing poor labor relations in the B.C. Ferry Corp. Fraser replied:

"I haven't said that. I've heard that, but I haven't said that."

The *Vancouver Province* earlier quoted Fraser as saying the move was partly due to Gallagher's handling of his ferry duties.

"There've been terrific problems for the corporation, yes," Fraser said.

The newspaper also quoted one source close to Fraser as saying the minister spent more time with ferry employees than Gallagher and that the minister and other directors were unhappy with Gallagher's tough attitude towards both union and non-union ferry workers.

Other sources cited unhappiness with Gallagher's implementation of a management team concept as yet another reason for the decision to hire an outsider.

Fraser said the new chairman will deal with policy while Gallagher will continue in charge of operations, said Fraser.

"It's my understanding that in the industry, Mr. Gallagher is considered the best operator on the Pacific coast — as far as an operator is concerned."

The minister had no word on who will get the top job in the corporation.

He said a short list of candidates has been prepared but he hasn't seen it yet.

He would not confirm that Halifax lawyer J. Graham Day, a man with extensive experience in shipping and transportation, is at the top of the list.

Fraser, meanwhile, has given the city of Victoria more representation on the ferry corporation's board with the appointment of Ald. Bob Wright and former mayor Mike Young as directors.

The board now has representatives who live in Victoria, Vancouver, the Sechelt peninsula and Prince Rupert.

"I think we have the best-rounded board that we've ever had," Fraser said.

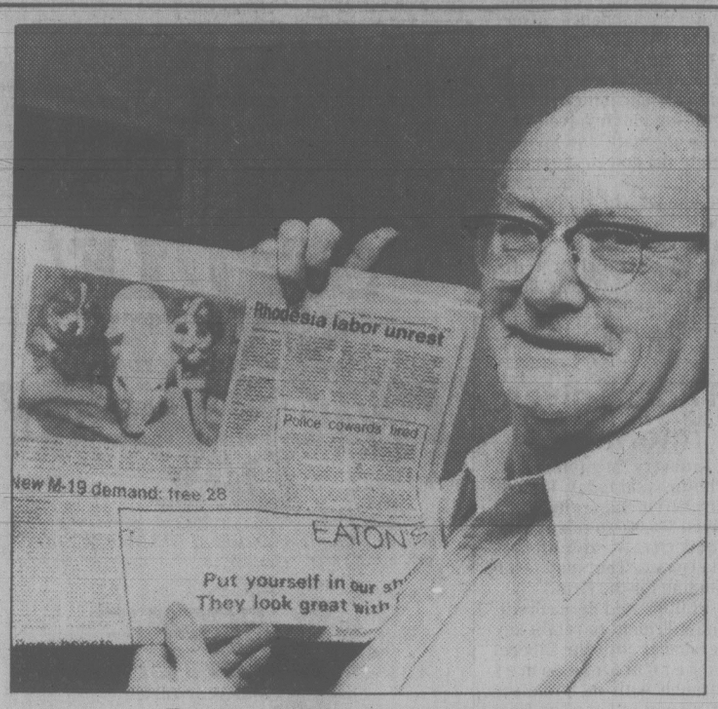

Franklin with photographic clue

Times photo reunites friends after 60 years

Ted Franklin almost fell off his chair Wednesday when he read the *Times*.

The reason? A photo that helped him track down a long-lost childhood chum he hadn't heard from for nearly 60 years.

Franklin, 68, of 2143 Granite, said he got the surprise of his life when he read the caption under the photo of a piglet nosing out two pups for a meal on its surrogate mother, a collie dog.

The caption said the animals belonged to Uda Davis, a Silverdale, Wash., hog farmer.

To Franklin there could be only one Uda Davis.

He had to be a member of the Davis family which had a farm next to his family's near Lewistown, Montana, between 1919-1921.

The clue was the first name — all of the seven Davis children were given three-letter christian names ending in 'a.'

But Franklin wasn't sure until he phoned that night.

"Do you remember a boy named Terrence Franklin?" he asked.

"Do I," came the reply. "We used to chase gophers together."

A reunion is planned this summer.

Vancouver landlords charged

VANCOUVER (CP) — Two west end landlords were charged Thursday with 145 counts of unlawfully increasing rents.

The charges, which involve 30 suites in three apartment blocks, result from raids rentalsman officers made last month on Aquilini Construction and Zen G Construction, Rentalsman Jim Patterson said.

It is the first time the Rentalsman has ever tried to prosecute a landlord for illegal rents.

Patterson said he wants to let landlords who illegally increase rents beyond the seven-per-cent allowed under rent controls know they could face stiff penalties.

"I'm attempting to make it clear that a greater liability than simply paying back rent exists," he said.

Patterson said he also has pointed out to the provincial government that rent controls of seven per cent are below the current inflation rate of 10 per cent.

Luigi Aquilini, president of Aquilini Construction, wouldn't comment, and nobody at Zen G Construction was available.

One man's futile fight against debt collector

By WALTER STEWART
FP News Service

OTTAWA — The telephone rang in my Ottawa apartment early on the morning of Jan. 25, and a voice asked if I was Walter Stewart.

Guilty.

"Then you owe the Royal Bank $202.39," said the voice, whose owner represented an Ottawa collection agency.

I told him he had the wrong customer. He wanted to know if I had ever lived in Winnipeg, and when I said I had not, he wanted to know if I worked for a news service. I do, and he said, "I have information that you are the Walter Stewart who owes this money."

I said: "Then you have the wrong information," and hung up.

At first, it seemed funny, but then my wife pointed out that if I had a collecton agency on my tail, my credit might be impaired. So I sat down and wrote a stern letter to Rowland Frazee, president of the Royal Bank in Montreal, asking how I got on his hit list.

On Feb. 15, Frazee replied that he "appreciated" my writing to him (I'll bet) and that I would hear from him "as soon as I have received a report."

I have not yet heard.

A few minutes after I put this letter down, I got another call from the collector, who identified himself as "Mr. Kerr, with Financial Collection Agencies" and who wanted me to pay up forthwith. I told him again that he had the wrong chap, and he asked if I worked for "EP News Service."

I said, "No, FP."

He said, "Whatever," and went on to repeat that he had information that I was the same Walter Stewart who had beaten the bank out of 200 bucks.

I raised my voice in denial. He said, "I guess we're going to have to settle this in front of a judge," and I said that suited me just fine.

I demanded to see whatever material he had from the Royal Bank, but he would say nothing more. So I wrote Frazee again, and wrote Kerr, and wrote my lawyer, and told them all that I was the victim of a bum rap, and I wanted it cleared up.

Stewart

My lawyer told me that the only way I could clear my name was to sue. That seemed silly; this was a simple case of mistaken identity which could be resolved by a letter. But my lawyer was right.

Two weeks later, when I still hadn't heard anything, I went over to the Ottawa Credit Bureau — there is such a bureau in every major city — to see whether I had a black mark on my file.

I filled out the required form ("Reason for Interview: Threatening phone call from collection agency") and was told that "Credit-wise, you're flawless."

That was nice.

I phoned the public affairs department of the Royal Bank in Montreal and asked to talk to someone who could explain how their collection system worked, how it got me confused with someone else and — most importantly — how other Canadians were going to be protected from mixups as we move deeper into the web of computer-stored data.

Press officer Robert Racine promised to get right back to me.

But he didn't.

Six days later, on March 18, I phoned again, and he said that he had passed my request on, and that I should have been contacted long since. I said that I was coming to Montreal on March 28, and would be grateful if he could arrange an interview for me. He promised to get right back to me.

But he didn't.

On March 19 — nearly two months from the original phone call — I went around to Financial Collection Agencies on Metcalfe St. in downtown Ottawa and asked to see Kerr.

He was produced, looking young and nervous. Ian Kerr, collector.

He told me that the whole episode was "a mixup". A man with a name similar to mine had gotten onto the Royal Bank's bad books in Winnipeg with an overdraft, and the bank had turned the case over to his company there, with a note that this man, a consultant, wrote for newspapers as a freelancer, and might be in Ottawa. He said there were "a lot of similarities" between myself and this man, but couldn't say what they were.

As we talked in the lobby of the FCA offices, I could hear other collectors on the phones in the background.

"What's the matter?" one man was saying, "You on welfare?"

Another growled into a telephone: "Just because they're grinding on you, don't try to grind on me."

Must be fun work.

Kerr said he was sorry if he had been offensive on the telephone and sorry for the mistake. He said he had written to the bank in Winnipeg after he got my letter — when it apparently began to penetrate that he had the wrong man — and in a subsequent phone conversation, the loans officer there had suggested "it wasn't worth it" to keep after me for such a small amount.

I asked, "Then you mean they still think I'm a deadbeat?"

See ONE MAN page 2

Williams denies it's different law for Indian hunters

Attorney-General Allan Williams denied today that a directive he issued on Indian fishing and hunting violations amounts to interference with the justice system.

Crown prosecutors have been told not to proceed with charges against native Indians who fish and hunt out of season, except on direct instructions from the attorney-general's office.

"Everybody complains I'm interfering with the justice system. I'm only trying to make certain that in these cases, justice is served."

Environment Minister Stephen Rogers, who is responsible for fish and wildlife, says he is surprised Williams never told him of the directive.

Senior members of the Fish and Wildlife Branch, meanwhile, are talking angrily of continuing to lay charges against anyone — Indian or white — who violates the Wildlife Act.

"With all the present controversy about the judicial system this looks bad, considering the ethic that the law should treat everyone equally," said one official.

But Williams brushed these complaints aside, saying his directive deals only with administration of affairs within his own ministry.

He said the problem arises when a native Indian shoots an animal or hooks a fish out of season without holding a special permit which allows Indians to take game year-round for food purposes.

"His tendency is to take the animal and not worry about the permit," Williams said.

"I think this can be resolved in many cases by some significant changes in the permit system."

The order from the attor-

See INTERFERENCE p. 2

CBC sticks to its guns

CBC regional director Len Lauk said today the corporation will not back down on its story that Deputy Attorney-General Dick Vogel interfered with the justice process in three court cases.

"After reviewing our program and the statements made in the house, we stand by our story," he said.

Vogel, who was cleared after an investigation conducted by Attorney-General Allan Williams, has announced he is suing the CBC and reporter Chris Bird for libel.

(See earlier story, Page 10.)

Teeth in law

ELMIRA, Ont. (CP) — Two Waterloo regional policemen were treated in hospital Wednesday after they were bitten by a man they had arrested after a fracas outside a store. Charged with causing a disturbance, wilful damage and two accounts of assault is David Dafoe, 18.

ON THE INSIDE

Recipe for disaster
Opposition MPs are calling the situation a recipe for disaster, following Thursday's rise of floating interest rates to a new record level. Page 2.

Overkill in Nanaimo
The future looks bright for Nanaimo but the massive influx of shopping centre outlets is creating a retail overkill for many merchants. Page 3.

Archives plan for old library
Renovation plans for the old public library call for establishment of a municipal archives and offices for community groups. Page 21.

Air Force chief quits
The head of the Canadian air force, Lt.-Gen. G. Allan MacKenzie, has astonished his colleagues by announcing that he is retiring April 1 for personal reasons. Page 26.

Too much cancer-testing?
Many need fewer tests than doctors have been recommending, and most don't need an annual physical examination to check for cancer until after age 40, the U.S. cancer society now says. Page 28.

Keep cool, Waldheim tells U.S.
Any attempt to solve the Iran hostage crisis by force would "create an explosion" in the entire Middle East, UN Secretary-General Kurt Waldheim warned the U.S. Thursday. Page 29.

Referendum worded
After a 35-hour televised exchange of high and low blows, the Quebec assembly has finally adopted the definitive referendum question. Page 30.

INDEX

Births	36	Entertainment	17-19
Capital Scene	35	Finance	6, 7
Classified	36-48	Gardening	49
Comics	16	Lifestyles	31-34
Deaths	48	Sports	22-25

Payoff puzzle on page 14

Canada's auto deficit hits $3B

OTTAWA (CP) — Canada's automotive products trade deficit soared to $3.1 billion in 1979 from $600 million in 1978, Statistics Canada said Thursday.

The dramatic increase came from a five-per-cent drop in exports of automotive products to $11.4 billion and a 15 per cent rise in imports to $14.5 billion.

Meanwhile, Industry minister Herb Gray said today he will meet soon with the U.S. presidents of the big three auto makers as a prelude to formal talks with the U.S. government on the auto pact.

He said he wants to get new commitments from the car makers on increased parts production and more research and development in this country.

While he gave no date for the talks, the minister said he hopes to give formal notice to Washington by May or June. U.S. officials have already expressed opposition to renegotiation of the 1965 bilateral free trade agreement on production of new cars, trucks and parts in North America.

Gray also said he expects to meet Employment and Immigration Minister Lloyd Axworthy today or next week to study possible federal aid to unemployed car industry workers, indefinitely laid off at Chrysler Canada Ltd., Windsor, Ont., and elsewhere in the industry. An estimated 17,000 of 95,000 workers are currently without work. Some have been forced to take welfare after their unemployment insurance benefits expired.

Battle of the cats nearly over

CALGARY (CP) — Bonnie Roddis' two-year fight to keep five exotic cats she's cared for since 1975 has come to an end.

Mrs. Roddis was told Thursday by the Alberta fish and wildlife department intends to remove two tigers, a lion, a jaguar and a cougar — animals she says are her family's pets — from her care immediately.

The Calgary woman has been battling with the province since 1978 when the fish and wildlife department learned she was harboring the cats illegally.

The province took possession of the cats in 1979 but allowed Mrs. Roddis to keep them as a custodian for the court, provided she could meet the requirements for a game farm permit. Mrs. Roddis has moved twice in the past year in an effort to find suitable land.

"I know I can't win now," she said tearfully. "The province never intended to let me keep these animals. They were just playing games.

"But I'll tell you one thing, I'll shoot those cats before I let them die of loneliness in some strange cage."

Her husband, Alan, a city veterinarian, stood by with a .357 magnum revolver strapped to his belt. He indicated he would use the gun to kill the animals before wildlife officials could load them onto a truck.

In anticipation of the officials' arrival at their acreage, the Roddises set up a barricade at the front entrance.

Gordon Kerr, assistant deputy minister of fish and wildlife, said officials were dispatched to the acreage Thursday and attempted to persuade the Roddises to co-operate with an order for the cats' removal.

"They refused and I can't say yet what our next step will be," he said. "But we've determined that the facilities at her acreage are inadequate and are a hazard to public safety.

"We aren't playing games. We've done everything possible over the last year to help her keep the cats. We've extended deadlines and granted her a number of concessions. However, our conditions have not been met. We've been misled."

Floating bank rate 'recession recipe'

OTTAWA (UPC) — With the Bank of Canada interest rate at a record 14.79 per cent, Opposition MPs are calling the situation a recipe for disaster.

The central bank, in its second instalment of floating interest rates, established the record level Thursday by placing the bank rate 0.25 per cent higher than the average 14.54 per cent received in tendered 91-day treasury bills.

Most major chartered banks said they did not expect any increase in prime rates this week, or that they had their rates under review.

Finance Minister Allan MacEachen defended the increase during a late afternoon news conference, saying the system of floating rates protected Canadians against even larger increases.

"The use of the floating rate . . . has probably resulted in the smallest possible increase in the bank rate, consistent in holding down inflation," he told reporters.

However, MacEachen said he did not know how high rates will go. "It's difficult to know when the end will be.

NDP finance critic Bob Rae said the Liberal government was suffering from a "crisis of integrity" for changing its policies after the election. He demanded the government order bank Governor Gerald Bouey to change his position.

"The bank's policies are a recipe for recession," he said. "I don't recall his policies being upheld by the Canadian people."

Conservative MP Bill Jarvis demanded Bouey and MacEachen appear before a Parliamentary committee to justify the floating interest rate immediately after Parliament opens next month.

"Only a few months ago, economists were predicting interest rates were going to drop by mid-summer and now some banks are proposing six-month mortgages," said the former cabinet minister.

"I am sure there are Canadians who want to know if these predictions are still valid.

'Interference' denied

Continued from page 1

ney-general states: "The intent is to ensure that an Indian who is following the traditional pursuit of taking game for himself and his family can do so without fear of prosecution as long as subsistence is his sole purpose."

Williams suggested some wildlife officers tend to be hard on Indians while others are not.

"In some areas, there are no problems because wildlife officers exercise wise discretion. In other areas, there are problems. It's seems to be a matter of personality."

The order should not be considered a ban on all prosecutions of Indians for hunting and fishing violations, said Williams.

"If there are Indians who are taking game and it's clearly unlawful, then prosecutions will go ahead."

But these cases are expensive, he said, particularly since many of them go all the way to the Supreme Court of Canada, where they get bogged down in arguments over aboriginal rights and get thrown out.

"The instructions I gave were not that there should be no prosecutions but that before a charge is laid by Crown counsel the matter be referred to associate deputy attorney-general Neil McDiarmid so he can make an assessment as to the likelihood of the success of the charge."

More bus passes

The provincial government will expand its bus pass program for seniors and handicapped persons to all communities in the province served by the Urban Transit Authority, Municipal Affairs Minister Bill Vander Zalm said today.

He also said the government will encourage the Greater Vancouver Regional District not to place restrictions on when persons can use the passes.

The human resources ministry underwrites the cost of the passes by paying the Vancouver and Victoria regional districts — the only cities where the passes currently are available — $50 a year for each pass holder.

One man's futile fight

Continued from page 1

He couldn't say.

"If the money involved was larger, would you still be after me?"

"Draw your own conclusions."

He also said he realized he might have the wrong man because my Social Insurance Number didn't gibe with the one they had — which was, in fact, issued in Manitoba.

I said I thought SIN numbers were not for credit checks, but for limited government use. Kerr replied, "Would you rather have me still hassling you, or using the SIN number?"

In short, because the bank and or his agency made a blunder, I was harassed, but because the amount involved wasn't worth pursuing, I was off the hook.

Suppose the money was more, I suggested, and I was sued for it; wouldn't my credit be ruined for the months or years that took to settle? In those circumstances, surely it would make sense for me to pay up — even though I didn't owe a penny?

Kerr said he realized that "the way the system works isn't fair."

That was a comfort.

So I telephoned the Winnipeg bank and spoke to Don Ledwos, the loans officer, who told me that I became involved because of a "strange set of circumstances."

"The fellow was a consultant in Ottawa and was a freelancer writing for newspapers from time to time."

I said I was not a consultant and not a freelancer, had only recently returned to Ottawa and to writing for newspapers. I also had a different Ottawa address than the one in the bank's file.

Ledwos said the bank had not made any mistake, but perhaps the collection agency had.

I suggested that one problem was that the agency was getting such a small amount to chase me (33 per cent of the debt, or a grand total of $67.46 if it collected) that it didn't pay them to make sure they had the right victim. Ledwos agreed.

Since his bank had gotten me into this, I said, I wanted to know what they were going to do to get me out.

Ledwos said, "Nothing." He had had a letter from Kerr in Ottawa (in which the collector said that my letter to the bank was "neither fair nor accurate" and that he hoped the bank wasn't sore at him because I had "over-reacted" in "unfounded anger."

I wondered if Rowland Frazee was called a deadbeat whether he would react in unfounded anger.

On the basis of Kerr's letter, Ledwos had decided that "For $200, it wasn't worth the hassle to pursue you any further . . . I can't prove that you are the right Walter Stewart, but I have no proof that you aren't either."

I said he could damn soon get proof, but for Ledwos, the whole case "wasn't worth it", and he seemed surprised that I thought it was.

In any event, the Royal Bank had done nothing wrong; it simply turned over a bad account to a collection agency, and whatever happened after that was no concern of the bank.

I argued that his firm had some responsibility whether the amount involved was large or small, and invited him to (a) determine that I was the right person and sue me or (b) determine that I was not, and advise me to that effect.

Ledwos couldn't do either, because the amount involved didn't justify any further expense. He still has a file on Walter Stewart, deadbeat, but he's sure that if I applied for a loan, I could prove I was not the bum who goes around stiffing banks.

So here I am, two months after this business began, still waiting to hear from the boys at head office, still sore, still wondering why the Royal calls itself "The Friendly Bank."

I can sue them, I suppose; they won't sue me, not because they think I'm okay, but because they can't prove I'm a crook, and they can't be bothered to find out.

Banks are huge, dominant institutions, getting larger and more dominant every day. Credit data is becoming more widespread and more important, and the kind of blunder I found myself trapped in is likely to become more common.

If I can be hassled — I am not a shy man — what happens to more timid Canadians? How many, wrongly handed a collection agency bill pay up because, in Don Ledwos' memorable words, it isn't "worth it" to do anything else?

On March 28, as advertised, I will present myself in the offices of the Royal Bank in Montreal to seek some answers. I'll let you know what happens.

Trident given interim aid

Industry Minister Don Phillips said today Trident Aircraft of Sidney has been given $75,000 to tide it over until Ottawa decides — likely next Thursday — on funding for the firm.

Phillips said the cash will allow Trident to retain key personnel until the Liberal government comes through with its promises of money to keep the firm operating.

SEATTLE/ SOUTH TWICE EVERY DAY.
ONE OF MORE THAN 50 GREAT WEST CONNECTIONS
PACIFIC WESTERN AIRLINES

the weather

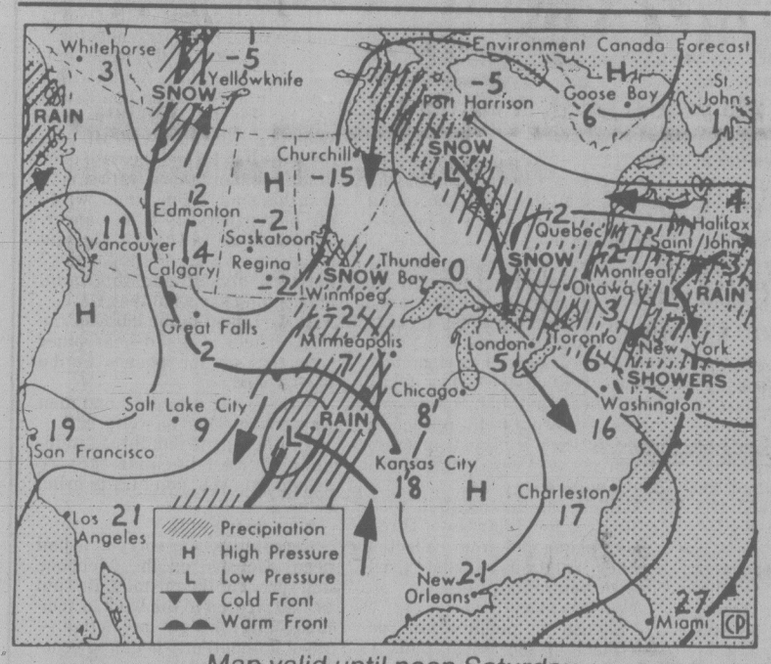

Map valid until noon Saturday

A ridge of high pressure brought clear skies across southern B.C. while a frontal system moved onto the Alaska panhandle, spreading clouds to the north coast with showers in the Charlottes. This system will move across northern B.C. with the ridge holding in the south today. A stronger system will move to the coast Saturday, pushing the ridge south and bringing more rain.

ENVIRONMENT CANADA WEATHER OFFICE 10 A.M. FORECASTS

Valid until midnight Saturday

Greater Victoria: Today, mainly sunny. Highs near 11. Lows tonight near 2. Saturday, mainly cloudy with rain late in the day. Highs near 10.

Greater Vancouver, Lower Mainland, East Vancouver Island: Today, sunny with cloudy periods. Highs 10 to 12. Lows tonight 2 to 4. Saturday, mainly cloudy with rain late in the day. Highs near 10.

North and West Vancouver Island: Today, cloudy with sunny periods in the north and mainly sunny in the south. Highs 10 to 12. Lows tonight 2 to 4. Saturday, cloudy with rain in the afternoon. Highs near 10.

TEMPERATURE

Yesterday	Max.	Min.	Prcp.
Victoria	10	6	1.8
Normal	10	4	—

One Year Ago

Victoria	15	6	—

Across Canada

Prince Rupert	10	5	1.0
Prince George	7	—2	—
Port Hardy	10	4	—
Terrace	9	2	0.4
Tofino	11	0	6.2
Comox	9	3	4.4
Vancouver	10	2	0.6
Kamloops	9	2	—
Cranbrook	5	—1	—
Williams Lake	5	—3	—
Fort Nelson	—1	—14	0.6
Peace River	3	—4	—
Edmonton	3	—1	trace
Jasper	6	—1	—
Calgary	5	—2	—
Lethbridge	10	1	—
Medicine Hat	9	0	—
N. Battleford	0	—4	trace
Saskatoon	0	—6	—
Swift Current	4	—2	0.3
Prince Albert	2	—9	trace
Moose Jaw	1	—6	—
Regina	—1	—9	—
Brandon	—2	—19	—
Winnipeg	—3	—17	—
The Pas	—6	—20	trace
Kenora	—1	—17	—
Thunder Bay	3	—10	1.6
Toronto	14	4	17.2
Ottawa	11	1	1.8
Montreal	9	0	—
Quebec	—1	—4	—
Halifax	3	—7	—
Charlottetown	—4	—6	—
Fredericton	5	—8	—
St. John's	0	—3	5.1
Whitehorse	—1	—2	—
Yellowknife	—11	—28	—
Inuvik	—7	—14	—

United States

Seattle	11	6	0.5
Spokane	8	1	—
Portland	13	5	6.6
San Francisco	16	7	0.5
Los Angeles	19	12	—
Las Vegas	23	13	—
Phoenix	22	10	—
Chicago	14	3	6.3
New York	12	6	4.1
Miami	27	21	—

World Temperatures

Amsterdam —3, —3; Athens 16, 9; Bahrain 28, 17; Bangkok 34, 23; Beirut 20, 12; Belgrade 16, 9; Berlin 2, —6; Bogota 20, 7; Brussels 5, —1; Buenos Aires 36, 28; Cairo 23, 15; Caracas 29, 16; Copenhagen —2, —4; Dublin 4, 1; Frankfurt 5, —1; Geneva 10, 4; Helsinki —6, —15; Hong Kong 25, 20; Honolulu 26, 23; Jakarta 32, 22; Jerusalem 14, 6; Kiev —4, —9; Kuala Lumpur 32, 23; Lima 28, 22; Lisbon 15, 7; London 3, 0; Madrid 11, 3; Manila 32, 19; Mexico City 25, 13; Moscow —5, —12; New Delhi 31, 16; Nicosia 17, 6; Oslo —1, —8; Paris 3, 1; Perth 22, 13; Rio 33, 19; Rome 14, 8; San Juan 34, 22; Sao Paulo 26, 22; Seoul 13, 0; Singapore 32, 24; Stockholm —2, —8; Sydney 29, 18; Taipei 21, 16; Tel Aviv 19, 10; Tokyo 13, 8; Vienna —1, —2.

CITY'S WEATHER RECORD

Sunshine Mar.	54.1 hrs.
Last Mar.	118.1 hrs.
Normal (30 yrs.)	98.4 hrs.
Sunshine, 1980	215.5 hrs.
Last year	305.1 hrs.
Normal (30 yrs.)	269.9 hrs.
Precipitation Mar.	35.2 mm
Last Mar.	25.8 mm
Normal (30 yrs.)	32.0 mm
Precip., 1980	162.6 mm
Last year	125.0 mm
Normal (30 yrs.)	215.7 mm

Sunrise, Sunset Saturday
(Pacific Standard Time)
Sunrise 06:12 Set 18:30

Moonrise, Moonset Saturday
(Pacific Standard Time)
Moonrise 10:15 Set 1:47

TIDES AT VICTORIA
(Tides listed are Pacific Standard Time)

	Time	Ht	Time	Ht	Time	Ht	Time	Ht
	H M	Ft.	H M	Ft.	H M	Ft.	H M	Ft.
21	0535	8.5	1255	2.7	2150	7.3		
22	0030	6.8	0600	8.3	1350	2.8	2305	7.6
23	0130	7.3	0655	8.1	1500	2.9		
24	0025	7.9	0400	7.5	0740	7.8	1620	3.0

TIDES AT SOOKE

	Time	Ht	Time	Ht	Time	Ht	Time	Ht
	H M	Ft.	H M	Ft.	H M	Ft.	H M	Ft.
21	0445	9.1	1205	3.1	1825	7.1	2305	6.2
22	0530	9.0	1305	3.2	2020	7.0	2355	6.8
23	0605	8.8	1405	3.4	2305	7.3		
24	0100	7.1	0710	8.5	1520	3.5	2345	7.5

TIDES AT FULFORD HARBOUR

	Time	Ht	Time	Ht	Time	Ht	Time	Ht
	H M	Ft.	H M	Ft.	H M	Ft.	H M	Ft.
21	0145	7.1	0740	10.4	1430	3.2	2210	9.8
22	0300	7.9	0815	10.0	1530	3.3	2325	9.9
23	0430	8.4	0900	9.6	1635	3.5		
24	0500	10.1	0620	8.5	0955	9.1	1745	3.6

Sell us your old jewellery.

For all its worth.

From March 19 to March 22

Peoples is paying immediate cash for your old gold and silver, rings, chains, earrings, sterling flatware, trays and dresser sets, gold and silver medallions, wafers and bars, plus gold watches, diamonds and other precious stones as well.

Now's the time for you to clear the cobwebs off all your old jewellery and bring it in to Peoples for instant cash redemption.

But hurry! The offer is good during regular store hours from March 19 to March 22 only.

PEOPLES JEWELLERS
The Diamond People.

Mayfair Shopping Centre only 386-2986

Shopping centre overkill strangling Nanaimo

By GARRY FAIRBAIRN

NANAIMO (CP) — Like embarrassed guests who arrive early and find their hostess still soaking in the bathtub, the national department stores have landed with a thud on Nanaimo's doorstep.

This Vancouver Island community of 44,400 is confidently looking forward to an economic boom that will bring free-spending workers flocking into shops and malls. The trouble is that the shopping malls arrived well before the boom.

Already the city has 16 square feet of retail space per person, four times the national average. And two more major shopping centres are coming.

Local market analysts calculate, on the basis that stores nationally need annual sales of $380 a square foot to break even, that a Nanaimo family of four will have to spend $19,200 a year in the stores for everyone to avoid losses. That spending would be over and above the family's expenditure on rent, fuel, insurance and similar costs.

City statistics show more than 2.2 million square feet of existing, planned or proposed shopping-centre space. That total, which excludes independent stores represents more than 50 square feet for each city resident and more than 35 for the 61,900 in the primary trading area.

Advertising salesmen who have to pry money out of the older downtown merchants report that "local merchants don't have two cents to rub together."

At least one bank branch manager is tightening credit, guarding against a possible epidemic of small-business failures.

In an interview, Mayor Frank Ney said the rush of shopping-centre developers was clearly "overkill."

City council debated whether to delay some projects but decided on a 5-to-4 vote to welcome everyone and let the free market sort things out.

Ney, who voted with the minority, said the smaller stores are his concern since "the big majors will survive."

The mayor, however, emphatically refuses to take an "I told you so" attitude. "Now that the decision has been made, I don't want to look at things negatively," he said. "I want to look at things positively."

And, he continued, there is plenty of room in Nanaimo for positive thinking.

The city, indeed, has a broad base of existing and potential economic activity:

—A pulp mill provides a $30-million annual payroll, with many workers getting $24,000. Several sawmills are operating and large new forest-products plants are scheduled to accompany development of the Duke Point harbor and industrial park.

—Some 400 commercial fishermen are enjoying high revenues. The marine-oriented city, which has one boat for every three people, welcomed a new fish processing plant in 1979 and will get another this year.

—Massive coal developments in the interior of Vancouver Island should provide an economic boost later this decade.

—Nanaimo's role as a port is expected to mushroom as Duke Point is developed and as facilities across the strait in Vancouver become jammed.

—Relatively low house prices and rainfall should attract more retired persons.

—A federal biological research station, an army base and one of British Columbia's five major hospitals provide hundreds more jobs.

Lack of congestion around Nanaimo, Ney said, means the city has less reason for environmental concern and can attract petroleum storage facilities rejected by Victoria and general industry crowded out of Vancouver.

"The environmentalists have put out the no-welcome sign and I think you'll find more and more industry from the mainland will move over here.

"We have all the facilities here. We have the water to supply a town three times bigger . . .

"We're all geared up to go."

BAA, BAA, BLACK GOAT: These pigmy kidds are only a day old but they produce plenty of volume as they send up a chorus of baas at Jim Nebone of Surrey, who supplies animals for the Stanley Park zoo in Vancouver. Nebone says the baby goats, which grown to a maximum of 18 inches, are very rare and are worth about $250 each. The goats are natives of Africa.

Motorcycle jump fatal, jury rules

NANAIMO (CP) — A 15-year-old boy drowned March 1 after he lost control of his motorcycle while crossing a creek near here, an inquest jury ruled Thursday.

The jury was told that Jason Gohn of Nanaimo tried to jump his motorcycle over the stream but applied the brakes, apparently when he thought he would not be able to make it, and lost control in the incident March 1.

An RCMP officer testified he saw Gohn driving the motorcycle in a school yard earlier and pursued him. But Gohn escaped by entering an inaccessible area.

No poison, Grey Owl's widow urges

VANCOUVER (CP) — The widow of writer and conservationist Grey Owl has urged a provincial pesticide control appeal board to prevent the use of the poison Compound 1080 to kill wolves and coyotes in B.C.

Anahareo Grey Owl of Kamloops said in a letter to the board that "it is quite astounding that . . . the only solution the authorities can come up with is the barbaric, antiquated, inevitable poison."

The letter was read aloud Thursday at a public hearing.

B.C. fish and wildlife branch has been issued a permit to use the poison sodium monofluoracetate (Compound 1080) for five years to kill wolves and coyotes where they are suspected of killing cattle and sheep.

Vancouver lawyer defends baby ads

VANCOUVER (CP) — A city lawyer said Thursday there is nothing immoral or illegal in an advertisement he placed in the city's two daily newspapers asking mothers of unborn babies to contact his office on behalf of clients he says wish to adopt a child.

But a human resources spokesman, questioned about the ad, was not so sure about its content.

The Vancouver *Sun* and *Province* both carried the ad under the heading: Private Adoption Opportunity.

The ad said: "Our clients wish to adopt a child. If you are pregnant and wish to place your baby for adoption, our clients are prepared to pay your pre-natal expenses and to assure a first class home for the child."

The message was followed by a business address, postal code and telephone number.

"We aren't doing anything immoral or illegal," Joel Kerbel said in an interview. "Our forms and procedures are identical in every way to those of the human resources department.

"My clients aren't buying a baby on the black market. They are not going to do it illegally."

Asked what he anticipated the "pre-natal expenses" mentioned in the ad would be, Kerbel said: "My clients aren't buying an unborn. They are looking for an opportunity to adopt a child."

Marolin Dahl, manager of family and children's services with the human resources ministry, said she was aware of Kerbel's ad.

Both Ms. Dahl and Kerbel pointed out the stringent government regulations governing the adoption of children in B.C.

Human Resources Minister Grace McCarthy said Thursday in Victoria she is shocked by the ad and has asked deputy minister John Noble to investigate.

Run-down greeting in store

VANCOUVER (CP) — Cruise ship passengers will get a look at the seedier part of the city this summer when they arrive because the former facilities are being converted to a new convention centre.

The estimated 150,000 passengers expected on a record 156 ships will disembark at two ancient cargo sheds in east-end Vancouver until the 1982 season.

TO MAKE ROOM FOR NEW STOCK . . .
OUR SPRING STOCK REDUCTION SALE
● SHRUBS ● EVERGREENS ● PERENNIALS
AT FANTASTIC SAVINGS!
PERENNIALS, 4" pots 2 for 89¢
SHRUBS, 1 gal. size 99¢
2 gal. size 2.99
● LARGE EVERGREENS and TREES from 3.99
COME EARLY!!
Open Daily 10-5 Closed Tues.
DORMANT SPRAY and TREE EMULSION 20% OFF
VICTORIA GARDEN CENTRE
5325 CORDOVA BAY RD. AT MATTICK'S FARM 3-21 658-1013

One small step for seaman, a giant step for citizenship

VANCOUVER (CP) — Tadeusz Jakubowski, the Polish seaman who has been trying to become a Canadian citizen since jumping a Polish factory ship here in October, 1977, took a short — but important — step toward his goal Thursday.

He went to Blaine, Wash.

Jakubowski, who was granted a special ministerial permit allowing him to remain in Canada two days before he was supposed to leave, was issued a court order to first leave the country before he could pick up the permit.

So he and his friend Jerzy Mazurek, who translates for Jakubowski, drove across the border south of Vancouver Thursday morning, received a permit to enter the U.S., and spent an hour "at a fast-food place" in Blaine before returning to the Canadian side of the border.

"We returned to the Canadian side of the border," Mazurek said, "and reported to Canadian immigration authorities at the crossing and the minister's permit was waiting for us.

Island Saw Co.
617 Chatham Street
385-5500

STEWART'S RESTAURANT
New Orleans Creole Cuisine
388-7021

OPTIMIST CLUB OF VICTORIA
Chartered 1947
Every Second Wednesday at 6:30 p.m.
COACHMAN INN — GORGE ROAD
NEW MEMBERS WELCOME
Come and join in our projects as a "Friend of Youth"
Phone: 388-7958

VICTORIA HEALTH CLUB TRIAL MEMBERSHIP
Open 7 days a week for women 10 visits for 10.00 Open 7 days a week for men
Get the most out of your summer this year. Start one of our special programs today. Reducing, trimming, shaping-up.
733 JOHNSON ST. 383-6113

Daily Interest Savings 12.05%
Take home our Principal bunny when you deposit $1000 into our 12.05% daily interest savings account, or into our Guaranteed RRSP or RHOSP accounts.
We must ask that the funds remain on deposit for two months or we must charge the cost of the bunny against your account.
Limit: 5 bunnies per customer.
Offer available while quantities last.
Come in and ask for full details.
PRINCIPAL TRUST
Member of Canada Deposit Insurance Corporation
1111 Blanshard Street 386-5232

TRUCKLOAD SAVINGS FROM Grange Chiropractic® with SPRINGWALL®
ELEGANCE

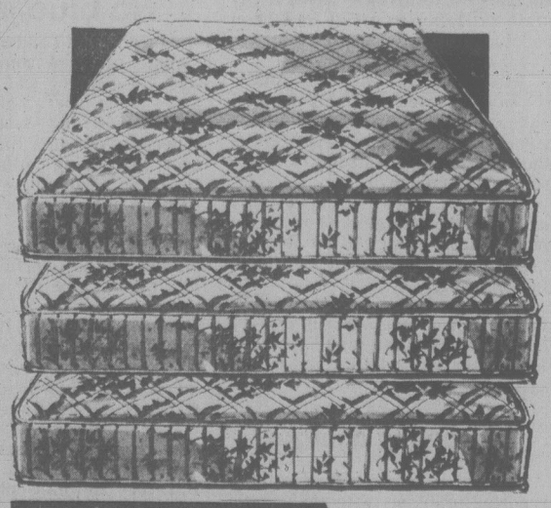

HERE'S WHAT MAKES THE DIFFERENCE!
1 IT IS A TOTAL SYSTEM OF SLEEPING SUPPORT
2 IT WON'T SAG ANYWHERE, EVEN AT THE EDGES!
3 IT ADJUSTS TO VARYING BODY WEIGHT.
4 IT ALLOWS BODY WEIGHT TO FLOAT.
5 IT PROVIDES FOR ADEQUATE INTERNAL VENTILATION.
6 IT IS QUALITY CONSTRUCTED

MATTRESS AND BOX SPRINGS WITH SPRING WALL
Discontinued fabric gives you a chance to save on these fantastic units — 20-year guarantee, supply limited so hurry.
SAVE 100.00 Single two-piece unit SALE PRICE 279.00
SAVE 100.00 Double two-piece unit SALE PRICE 359.00
SAVE 110.00 Queen two-piece unit SALE PRICE 429.00
STANDARD FURNITURE
737 YATES ST. Downtown 382-5111
3-21

Victoria Times

ESTABLISHED IN 1884

COLIN D. McCULLOUGH, Publisher

GORDON R. BELL, Managing Editor BARBARA McLINTOCK, Editorial Page Editor

Proprietor — Victoria Times Division of F. P. Newspapers Ltd., 2621 Douglas Street, Victoria V8W 2N4 Telephone 382-3131

FRIDAY, MARCH 21, 1980

Shy boaters

Proximity to one of the best marine playgrounds in North America is an attractive aspect of life on southern Vancouver Island.

Salt water fishing, cruising, sailing and diving are on the doorstep of the 220,000 residents of Greater Victoria. To a certain extent, the privilege is free for the taking and some 20 per cent of those residents do so. And as the population grows, so does the number of boat owners.

Because of a lack of moorage space, however, there may be a limit to the number of residents able to own boats in the future.

The unhappy aspect of boating is paying for a berth. Marinas are expensive, but the cost is far outweighed by the security of knowing the boat is relatively safe from weather and vandals and by the convenience of having a place to tie up upon returning from a trip. For the great majority who do not have waterfront property and a boat house, marinas are an essential part of owning a boat and having access to the water.

The question is: can the region accommodate more marinas, taking into account both economic and environmental considerations?

At the moment there is a severe shortage of space, and there appears no relief in sight. The Capital Regional District estimates that over the next six years there will be a need for between 1,800 and 2,600 new berths, about 25 per cent more than the number available now. Yet even a whisper of marina development or expansion anywhere on the Saanich Peninsula raises the ire of town councils and community groups.

Boat owners seem by nature less inclined than other sportsmen to join associations and clubs to further their recreation pursuits. Their reluctance to express their point of view may limit their numbers in future.

He did the right thing

A member of the B.C. Pesticide Control Appeal Board did the right thing yesterday when he withdrew from the case he was hearing after suggestions that he might have a conflict of interest.

The hearing will determine whether the provincial fish and wildlife branch should be allowed to use Compound 1080 (sodium monofluoroacetate) to poison wolves and coyotes throughout 60 wildlife districts — about half B.C. — as part of a predator control program. Concerns had been expressed about the position of board member Dale Alsager, owner-operator of the Gang Ranch, because he is an active member of an organization promoting the poisoning of wolves.

Conflict of interest may not be the precisely correct term, but it would have been inappropriate for Alsager to be sitting on this particular appeal.

The point is that the Pesticide Control Appeal Board has almost a judicial role. It is expected that the board members will listen carefully to the evidence presented by both sides, then make as fair and impartial a decision as possible.

The issue is not whether Alsager would have done that, but whether the public would have been convinced of his impartiality. His membership in the propoisoning organization (the B.C. Cattlemen's Association) and his previous tacit acceptance of the organization's stand, could lead some persons to think his judgment might be biased.

That would have reduced the credibility, not just of the Pesticide Appeal Board, but of all such administrative appeal bodies. In them, just as in the courts, justice must be seen to be done.

Alsager, doubtless a sound board member, enhanced his own reputation and that of his board by deciding to withdraw from this particular case.

Woof, woof

Saanich's notorious Ten Minute Barking By-law is again raising howls of protest. This time it appears the major problem is that its application is restricted to dogs.

Saanich council this week received a petition signed by 63 people demanding the law which allows dogs no more than 10 minutes of continuous barking be dropped from the books.

The bone of contention, according to a lawyer hired by a dog owner, is that people are using the bylaw to harass the masters of the pets next door. He said that since the bylaw was proclaimed his client has felt abused by a neighbor who complains about his dog to the officials charged with enforcing the Ten Minute Barking By-law.

The municipality's solicitor argued that the bylaw has the flexibility to deal with these situations. He said the allegations had been investigated and that no charges had been laid. He also noted that after a certain number of complaints, bylaw enforcers treat the caller as a chronic complainer.

If the municipal solicitor has read the situation accurately, perhaps habitual complainers should be muzzled after 10 minutes of complaint time.

letters

Look at others

One of your correspondents (letter, Separation Costs, *Times*, March 14) points out, apparently quite forcefully, that before any wild talks of separatism, British Columbians would be wiser to give detailed consideration to the economics related to the creation of an independent state.

I hasten to declare that I am not a separatist, and I would consider the sovereignty of B.C. only as a last, desperate resort should Ottawa totally ignore the legitimate social, cultural, historical aspirations of Canada's 'last frontier' with unique and cherished charactericties deep in the hearts and the will of the people.

Perhaps we should inquire and learn something about the conditions of several very small countries which have achieved and maintained independence, in spite of the fact that they are surrounded by powerful neighbors with which they have been able to have friendly and peaceful relations throughout the centuries.

A few examples come easily before us: the tiny Republic of San Marino in Central Italy, with a consular democratic government modeled on ancient Rome, the small Principalities of Monaco along the French Riviera and the much smaller Liechenstein bounded by Austria and Switzerland.

According to the economic logic of dollars and cents, it seems that these tiny countries would be "better off" as provinces of Italy, France and Austria or Switzerland. Yet, in all these instances the logic of dollars and cents does not apply, and the standard of living of these free inhabitants is not lower than that of their big neighbors which are making no attempts to "absorb" them.

Incidentally, in Liechtenstein the Swiss currency is in use, and San Marino coins are minted in Italy.

Perhaps, after examining the modus vivendi of other human beings in other parts of the world, we may reach the conclusion that a united Canada is the very best for us, and stop complaining about being ignored, disregarded, misunderstood and ripped-off by the "feds". — E. I. Lattes, 432-200 Dallas Road.

No blue jeans

My wife and I and another couple recently returned from an enjoyable week in Calgary watching the Labatt's Brier. There was no doubt the Canadian Curling Association and all concerned put on a fine show. However, the closing ceremonies turned out to be a horrible experience for British Columbians as well as Albertans.

When the teams were piped onto the ice for the colorful closing ceremonies, in came the entire Alberta team and half the B.C. team in blue jeans. As well the B.C. skip was wearing the Alberta skip's sweater walking with the Alberta team as was the Alberta skip wearing the B.C. skip's sweater and walking with the B.C. team. How childish and what an embarrassment to the organizers!

Congratulations to the other two B.C. reps, Lowell Goulden and Dave Smith, for their excellent dress in the closing ceremonies. — Doug Milne, 1179 Lugrin Place.

1942 Nfld. fire

I am a Canadian writer and historian. About a year ago I began intensive research into the Knights of Columbus Hostel fire here in St. John's on the night of Dec. 12, 1942, when 99 persons lost their lives. I have interviewed a number of survivors living in St. John's for a non-fiction book I am writing about the tragedy. Through the medium of your newspaper I am hoping to reach any survivors living in your part of the country.

If any reader was in the K. of C. Hostel in St. John's on that fateful night in wartime I would appreciate hearing from him or her. I am also interested in contacting anyone who might have photographs either before or after the fire. The book I plan is a serious work and not one of sensational exploitation. — Paul O'Neill, 52 Long Pond Road, St. John's, Newfoundland.

Save Capitol

The letter from Mr. Thomas Palfrey regarding the Capitol Theatre demolition and the apparent lack of interest in this fine example of a movie theatre of the 1920s shows an apathy that seems to exist all too freely.

The Orpheum Theatre in Vancouver was saved from the wrecking ball some years back and has been successful as a fine auditorium devoted largely to the arts, dating from 1927. The Capitol made its name as a fine presentation house replete with pit orchestra under the late Billy Tickle and Al Prescott, with Paul Michelin at the theatre pipe organ, and stage shows in addition to the feature film.

This was in the days when show business was indeed show business. Time was, when a local radio station used live music and a much varied format. That was when radio was radio. Time was when popular music was listenable, the lyrics made sense and the musicians made music.

I feel that all these observations tie in with the 'don't give a damn attitude in this year of progress? 1980 Make a fast buck is the motto today — Reginald Stone, 2510 Cadboro Bay Road.

Fair to all

Recently on the radio it was announced that the rentalsman wants all tenants who feel their rents are too high or increased unjustly to phone him free of charge and state their complaint.

In order to be fair, why not have the people who are content with their landlords and rent phone in too.

Enough of this one-sided way of adjusting and making laws for the minority. Let's hear form all the tenants in B.C. before fingers are pointed accusingly.

Why not have the landlords phone in and say how many have good or bad tenants and what their expenses and obligations are in operating rentals. Is not democracy based on fairness? — K. Williams, 1173 King's Road.

CLAUDE ADAMS

Kennedy campaign gasps

CHICAGO — Edward Kennedy's presidential hopes were all but crushed yesterday by voters in Illinois, a state that was instrumental in putting his brother John into the White House 20 years ago.

For the seventh time in eight primary battles so far this year, President Carter, the most successful non-campaigner in American history, beat Kennedy by a convincing margin — in this case by 65 to 30 per cent of the vote.

The result cast a pall of gloom over Kennedy supporters at their headquarters in the Bismarck hotel, an apt locale for a floundering campaign. In New York, Kennedy gamely announced he would press on, and that the Illinois result should not be interpreted as a public vote of confidence in Carter's domestic and foreign policies.

Last chance

Kennedy is staking his survival as a presidential candidate in New York, site of the next important primary next week.

The other big winner was Republican Ronald Reagan, who confounded the pollstars by rolling up a 49 to 37 per cent victory over native son Congressman John Anderson. Anderson, an eloquent, white-haired liberal who was hoping for a coup here to give his campaign further momentum, insisted later that Reagan's support nationally did not have the broad base necessary to defeat Carter in November.

Blurred in the numbers was the candidacy of George Bush, the former United Nations ambassador whose fortunes have been in decline since his impressive victory two months ago in Iowa.

Bush, fast becoming the forgotten candidate, could manage only 11 per cent of the vote yesterday.

Illinois, the third most populous state in the union, was to have been the start of the Kennedy renaissance after a series of bad defeats. After all, he had the support of the Chicago mayor's office.

This time, however, the mayor was Jane Byrne, a controversial figure whose hold over the Democratic machine is tenuous at best. Many political observers here argue that Byrne, whose erratic management of Chicago is widely criticized, actually helped drag Kennedy down.

President Carter carried every segment of the state, and even won the black vote by a landslide margin. Not even his embargo of grain sales to the Soviet Union, a hot issue in this mid-western state, eroded his support.

Especially cheering for the White House was this strong vote of confidence from an industrial state only a few days after Carter announced his sweeping anti-inflation program.

As the Carter campaign heads into

EDWARD KENNEDY
. . .integrity problem

New York, presidential aides are already claiming a lock on roughly a quarter of the delegates needed for a first-ballot victory at the Democratic national convention this summer.

Randon interviews on the streets here suggest that Kennedy continues to suffer from an integrity problem. Chicagoans repeatedly hearken to Chappaquiddick and Kennedy's moral character, rather than what the candidates see as the pressing issues of the day — inflation and American foreign policy.

"How can you trust the guy?" said one cabbie, an Irish-American.

"He just doesn't have the smarts, like his brothers did," said a woman outside a downtown precinct voting place.

John Anderson, the self-styled pioneer of a "new coalition" in American politics, continued to show his strength among independent voters yesterday.

But his anticipated bonanza of "crossover" votes — ballots cast for him by disenchanted Democrats voting across party lines under Illinois' complex electoral law — never really materialized. Anderson had been counting on these votes for an upset over Reagan.

In a late evening interview, Anderson said: "These results demonstrate once again that Reagan cannot build a coalition beyond that 24 per cent of the electorate in this country this is solidly Republican."

Anderson, who entered this race as a fringe candidate last year, has been sharply criticized by Republicans in recent weeks for an alleged lack of loyalty.

This being Chicago, notorious for its tradition of rough-and-tumble old-style politics, yesterday's primary had its share of oddities and irregularities.

Tampering charges

Several precinct voting stations reported problems with machinery, and charges were hurled of tampering and electronic ballot-box stuffing.

And one Republican candidate for senator, William Scott, had a dual problem: While he watched the votes come in, he was also worrying about a federal court jury that was deliberating his guilt or innocence on five tax fraud counts. By midnight, the jury had been sequestered for more than 40 hours. Also by midnight, Scott had been defeated in his political trial.

Finally, one of the most popular candidates on the ballots yesterday was State Senator Richard Daley, son of the late and great mayor. Daley was running for an important post in Cook County — Chicago and environs — against a candidate hand-picked by Mayor Byrne, who fears the start of another political dynasty.

Daley won handily.

Provincial park campsite fees should not be raised, say readers.

Utah example

With respect to the recent controversy regarding campsite fee increases from $2 to $3 and from $4 to $5, I would like to bring a certain comparison to readers of the *Times*.

Wasatch Mountain State Park in the state of Utah has 250 or more campsites. In 1978 it offered electrical, water, and sewer hook-ups for $3 per unit. It also offered private showers, as private as your own bathroom at home i.e. fully enclosed, not a series of stalls as is common in most campsites. Additionally each campsite table has an electrical outlet underneath its edge with the power source coming through its structure from underground wiring.

That park covers 22,000 acres and is 50 miles from Salt Lake City. It also includes a 27-hole golf course (which can be utilized for a modest fee).

They have a policy there that no state park campsite (with the above mentioned facilities) be established within two miles of an existing private campsite. If one does exist (such as at Provo, Utah) no hook-ups are available nor is there a disposal station. Facilities provided consist of showers and flush lavatories, which is fair to private campsites nearby.

Here we are going to be paying $5 for no hook-ups, pit toilets and to that you can also add (if you wish) the expense of a gas mask. — T. M. Reynolds, 4355 Ridgewood Crescent.

Free campsites

The raising of provincial campsite fees makes me very unhappy. I am a landed immigrant form the U.S. I have been living in Canada almost two years.

One of the first things I noticed upon arriving in Canada and one of the Canadian aspects of life that I have enjoyed is the provincial campsites, paid for by taxes and free to the public. I think that no-cost campsites are essential. There are many people who would not possibly be able to enjoy the outdoors without them. For someone like myself who prefers to spend a great deal of time out of doors, commercial campsites used repeatedly can be expensive.

I think that free access to the Canadian outdoors is a right. I can remember times from my childhood that I would not have wanted to miss, but that would not have occurred had there been a restriction of cost. And for some people today the same is true. I would feel very sorry indeed if a child was not allowed the experience of nature.

In California there are no campsites without cost and I think it is a terrible shame. When I came to Canada I was overjoyed, and now I see that possibly what brought me joy will be no more. — Miyo Stevens, 5-133 Cook Street.

TV hucksters of religion

THE LOS ANGELES TIMES

Television and radio preaching, a national growth industry, is one of the most successful and controversial enterprises in American religion.

To the consternation of some established religions, the ministerial superstars who use the air waves to preach their messages and raise funds now claim a weekly audience of more than 129 million — far more than the amount who attend church.

They are using an estimated $600 million worth of TV time this year alone for what is, overall, a billion-dollar business.

Media statistics show that 1,400 radio stations, 36 TV stations and 66 cable systems in the United States specialize in religious broadcasts, with religious radio stations starting up at the rate of about one a week and TV stations about one a month.

Four religious networks feed programs via satellite to stations worldwide and to thousands of cable-TV hookups.

Large communications satellites have revolutionized the video industry because they make possible instant audio and visual transmission to almost anywhere in the world. Satellite transmission has lowered the costs of program duplication and distribution, and has provided a way for religious programs to reach cable as well as broadcast stations.

The traditional organizations have depended largely upon public-service free time in television's low-audience "Sunday morning ghetto" to broadcast their shows. But local stations are seizing the opportunity to sell time at escalating rates to competing independent evangelists. And they are increasingly reluctant to give away time to the mainstream churches.

There is growing friction between this new, highly visible and slickly packaged outlet of religion, and the more staid established mainstream groups, including the National Council of Churches, the U.S. Catholic Conference and several Jewish groups.

The establishment groups are clearly disturbed. Several hundred top mainstream Protestant and Catholic communicators met in New York City recently for a symposium on the electronic church and its perceived threat to liberal and moderate Christianity.

There was envy over the lavish sets and costly, sophisticated camera equipment used by many electronic gospel stars: "I get jealous because I'm used to working with one potted palm and three folding chairs," said one denominational TV producer.

There was criticism of the alleged hucksterism and simplistic theology of some of the big-time broadcasters — what one critic called "a video-induced adrenalin for the religious nervous system."

There were worries that religion-by-the-tube was siphoning off money and members from local parishes and substituting a kind of antiseptic, private experience in place of authentic community.

And there were fears that the electronic church was co-opting right-wing political activism in the name of conservative, Bible-thumping theology.

One psychologist speaking at the two-day symposium called the conflict raging between conventional churches and the highly competitive electronic ministries a holy war with "nothing less than the definition of Christianity at stake."

Even President Carter, who addressed an audience of 4,100 National Religious Broadcasters one night, took special note of the electronic church's clout, and used the opportunity to build election-year goodwill among fellow evangelicals.

"A television station or the Oval Office is a powerful podium," the president said. "Our influence as individuals can be greatly magnified . . . Even more than those in commercial broadcasting, you must take the time, pay the price, to give . . . the true message."

But mainstream critics fear that the true message is being distorted by the money, methods, theology and politics of gaudy electronic religionists.

Electronic preaching has developed its own galaxy of stars. Their names are well known to millions of viewers and listeners, but their incomes are not.

"Few people realize that these celebrity preachers will take to their banks about a quarter of a billion dollars in one year," noted Charles E. Swann, general manager of WRFK-FM, a station based at Union Theological Seminary in Richmond, Va. "They are as polished and sophisticated as the studios and multimillion-dollar religious corporations they head."

Mainstream clergy who are critical of the electronic church not only are upset over its apparent preoccupation with fund-raising, but they also fault many electronic preachers for doling out what the mainstreamers consider shallow theology and simplistic answers to complex questions.

Says Lutheran historian Martin Marty: "These entrepreneurs are comparable to one-issue politicians. They are healers or positive thinkers or what have you . . . They produce clienteles instead of congregations."

Swann compared TV preachers to TV commercials, saying that both "deal largely in magic solutions. Apparently, many Americans still want to believe in magic but even more passionately in magicians."

ORAL ROBERTS . . . big bucks

Robert M. Liebert, a psychologist at the State University of New York, said electronic preachers had "adjusted with lightning speed to the taste of the viewing masses."

That is why, he said, there is an absence of "old-fashioned hellfire and brimstone in the electronic church service. Experience has taught that well-dressed, soft-spoken gracious evangelists, who invariably remind their critics of Johnny Carson, are far more effective than their Gantryish forebears."

Marty has criticized the electronic church on grounds that many people believe that if they support it, they will become materially enriched.

The ultimate effect of the electronic church, he says, is to "turn people loose on a world of things, offering ever more things. They motivate salespeople to sell more, the greedy to get more, the followers to consume more and possess more of the world. They parade the successful."

Security with the mail

THE GLOBE AND MAIL

While there is a general readiness in Canada to concede that it is better for old people to look after themselves at home than to surrender to some form of institutional care, there is no matching readiness to do everything possible to make the arrangement work. If the aged are to enjoy the independence of living at home, the least that society can give them is a sense of security — a feeling of confidence that there is a friendly back-up at hand.

This is a shared obligation, involving families, neighbors, meals-on-wheels organizations and a number of other social services, but today we should like to salute a relatively undeveloped but promising form of support — the Postal Security Alert program started last fall by the Letter Carriers Union of Canada. It has the special appeal of a plan that achieves two objectives in one operation: the delivery of letters and the application of a watchful eye to old people living alone.

St. Catharines has just become the third community (after Windsor and Calgary) to initiate the service, for which there is no charge. The letter carrier, familiar with the habits of those who live along his route, watches out for such signs as drapes that remain undrawn, or letters left uncollected in the mailbox, and sends an alert to his supervisor.

Former Conservative health minister David Crombie did not have much opportunity for prophetic pronouncements during his brief tenure of office, but he did venture the opnion that the social revolution of the 1980s would come on issues affecting old people. He could be right, though there is more evidence indicating the need for change than the certainty that it will occur. Rising life expectancy and falling birth rates plainly indicate that the mathematical dimensions of the problem will be formidable and that the proportion of old people in the population will be dramatically higher than it is today.

The letter carriers have taken imaginative and considerate measures to make life a little better for the senior citizen. Can we all claim as much?

Nostalgia marches on

Russell Baker

NEW YORK — Two old coots were sitting around remembering.

He had remembered that it was their anniversary and she remembered that he had forgotten her birthday last month. "You remembered our anniversary," she said, accepting flowers, granting a kiss.

"It's been a long time, darling," he said.

"Remember what you forgot?" she asked.

"When?"

"Last month," she said.

"Last month," he sighed. "Last month has been so long ago."

He smiled. Nostalgia surged through his veins and came out as a question: "Wasn't that the month that George Bush was the front runner?"

"Let's not get sentimental about the past," she said. "You know it always clogs your veins with nostalgia and you have to take three martinis to clear them out."

★ ★ ★

"Remember the first night we met?" he asked. "You'd just been to see *The Poseidon Adventure* . . .

"And you," she said, "all you wanted to talk about was the moral equivalent of war."

"That's right," he cried, snapping his fingers. "That was the day Jimmy Carter declared the moral equivalent of war on the oil shortage."

"Those were exciting years," she said.

"Do you remember exactly what you were doing when you heard the president had declared the moral equivalent of war?" he asked.

"Doesn't everybody?" she asked. "I was half way through an article in *People* magazine titled 'What Ever Happened to Wayne Newton?' "

"Wayne Newton," he murmured. "I remember Dad talking about Wayne Newton. He and Mom would put 'Sergeant Pepper's Lonely Hearts Club Band' on the stereo and sit around in the sauna telling everybody the Beatles were even better than Wayne Newton."

"What ever became of Moms and Dads that sat around in the sauna?" she asked.

"That kind of Mom and Dad went out with the miniskirt and the Nehru jacket," he explained. "What ever happened to the Beatles?"

"What ever happened to the moral equivalent of war?" she replied.

The thought of all the water that had flowed under the dam sobered them. He mixed two martinis.

"Remember our wedding day?" he asked.

She laughed at the memory. "Will I ever forget? You were so excited about the new poll showing that Ted Kennedy could beat Jimmy Carter two to one that instead of saying, 'I do,' you blurted out, 'Two to one.' "

"It was great being young," he said. "What ever happened to Kennedy?"

"Look," she said, "if we don't stop moping about the old days, we'll end up as dreary as Mom and Dad. They're always sitting around asking, 'What ever happened to 'Dark Shadows'?"

"What's 'Dark Shadows'?" he asked. "One of those old Abby Hoffman flicks?"

"Abby Hoffman made love, not flicks," she said.

★ ★ ★

"I wonder what ever became of Abby Hoffman," he said.

"What ever happened to making love, not nostalgia?" she said.

He mixed two fresh martinis.

"Americans have always made nostalgia," he said. "As Lincoln said, America is bound together by the mystic cords of memory."

"Don't tell me you remember Lincoln," she said.

"No," he conceded, "but I remember Richard Nixon. I remember one night Dad let me sit up late and watch TV and Richard Nixon came on and everybody shouted, 'Four more years! Four more years! Four more years!' "

"Wasn't Nixon in politics?" she asked. "I seem to remember he was mixed up with Al Jolson somehow."

"I'm just a nostalgist, not an antiquarian," he said. "Remember the time Jimmy Carter went to the top of the mountain?"

"Of course, silly," she said. "By that time we'd already been married for months and months. And he came down from the mountain and sat over there — right there in the TV set — and said his government had been a total failure and he made everybody just want to cry and cry."

★ ★ ★

"Okay, you're so good at remembering, so go ahead and tell me: You remember when the Americans were kidnapped at the embassy in Tehran?"

"Now you're trying to embarrass me about my age," she said.

"You don't remember," he teased.

"It was way back there," she said. "Months ago. But we were already married when it happened. It was just before the greatest threat to world peace since World War II occurred on account of the Russians invading Afghanistan."

"That's right," he said. "It all comes back to me now." He scratched his chin. "I wonder what ever happened to the greatest threat to world peace since World War II," he said.

He made another martini, the clearer to see the torrential onrush of great events pouring into the junkyard of yestermonth.

New York Times

STRAY FEATHERS

Harold Hosford

After several months of relative obscurity, the Ring-necked Pheasants are beginning to make their presence known again.

It never seems to fail that after a winter of not seeing a pheasant, the "first" one of spring surprises me and at the same time reminds me that they're still here. Not that pheasants "go anywhere" in winter; it's just that they keep a low profile at that time of year.

Evidence that their profile is getting a little higher these days — and will get a lot higher in the next few weeks — can be found in the more frequent sightings of the big, spectacular cocks. In less than an hour's walk in Central Saanich recently, I had my heart's normal rhythm upset considerably by three of them bursting from cover almost at my feet. And everytime — after I'd pulled myself together — I wondered how such a big, seemingly conspicuous bird could remain so inconspicuous.

These more frequent sightings are also evidence that the annual cycle of finding a mate — or mates, since cock pheasants don't always conform to our high moral standards — has begun. They are a sign that the big fellows are on the move seeking a good spot to establish a territory to which they can attract a mate.

We won't see much of the intricate courting process. It is something that isn't often observed, but if you're familiar with the performances of peacocks in zoos, you'll have some idea of how a cock pheasant wins his hen. While not nearly as flamboyant as the peacock's show, the cock pheasant puts on a pretty fair show just the same.

Like the peacock, the cock pheasant's display involves a lot of strutting around the hen. Also, like the peacock hen, the hen pheasant seems singularly unimpressed by the show. Like the peacock, the cock pheasant ruffles and spreads the more showy of his feathers and other adornments as part of his display.

Somehow — by a process of chemistry that is still a mystery, even in humans, the hen makes her choice. And from then until the young are hatched, we really know the pheasants are around.

The reason for this is the well-known "crow" of the cock pheasant. It is his idea of a "song", his way of saying to all other pheasants that his is occupied territory and for all trespassers to beware.

For most of us, the simple raucous squawk is all we know of the pheasant's crow, but there's much more to his "song" than that. For example, on a quiet evening, those near enough, and with a good ear for such sounds, might also hear the low, rough "burrrr" that follows the squawk. This is a sound made by rapidly beating the wings, something like a Ruffed Grouse.

Also part of his "song" are two or three claps of the wings that precede the squawk — but this part is seldom heard, unless you're close to the displaying bird.

Once the eggs have been laid, the hen becomes very inconspicuous, a situation which has led one caller to the conclusion that the cock pheasant crowing in her backyard has lost his mate and is looking for a new one. Not so; he's just holding the fort, so to speak, and she's unobtrusively tending her eggs.

The hen usually does all the incubating and attending to the early life of the young, but once they're about six or seven weeks old the cock may once again become a conspicuous member of the family.

At this time, the cock is the only member of the group in conspicuous plumage, and if danger threatens he usually draws attention to himself — and away from the family — by flying off.

If the family itself is closely threatened, the hen will usually do one of her "exploding" acts while the young stay still and silent. Once the danger has passed, she will return and quietly call her family together again.

As winter approaches, and the families break up, the pheasants become inconspicuous again, refusing to expose themselves except in the direst circumstances.

But that's a few months away. For now, it's pheasant time again.

OPEN EVERY DAY
8 a.m. to 5 p.m.
PERSONAL SHOPPING ONLY

Marigold NURSERIES LTD.

TURN RIGHT AT WADDLING DOG
7874 LOCHSIDE DRIVE

COME IN AND MEET TONY WALLNER
SATURDAY
10 A.M. to 4 P.M.

of Greenleaf Garden Supplies
also Representing CIL Fertilizers

He will be pleased to answer any questions on fertilizing your lawns, shrubs, trees or anything you want to know. Just ask.

NOW IN!
AT ASSORTED PRICES

JACKSON & PERKINS ROSES
PLANT NOW!

SUNDAY 10-12 AND 1-3
MR. GEORGE HEPWORTH, Rose Expert,

Will be here to answer any questions you may have about your roses.

ROSES

SPECIALS
SAT., SUN., MON. ONLY

ROSES
JACKSON & PERKINS

PLANT BOX AND ALL GOOD SELECTION OF NAMED VARIETIES

MOSS KILLER
4-2-3
Kill the moss and feed your lawn.
20 kg bag (44 lbs.)
Reg. 9.95
6.95

RICHLAND LIME
20 kg bag (44 lbs.)
Reg. $2.25
1.75

3 BAGS FOR 5.00

3-21

TORONTO STOCK EXCHANGE TRADING

Distributed by CP

Toronto Stock Exchange-Mar. 21

Quotations in cents unless marked $. z—Odd lot, xd—Ex-dividend, xr—Ex- rights, xw—Ex-warrants. Net change is from previous board-lot closing sale.

Stock	Sales	High	Low	1:40 p.m.	Net Ch'ge
A and B					
A.G.F.M	100	360	360	360	+10
Abti Prce	3761	$20⅜	20⅛	20⅛	— ⅜
Abitbi 7½p	z20	$40	40	40	
Abitbi 10	378	$49½	49½	49½	
Acklands	150	$15	15	15	
Acklnd 2p	400	$14½	14½	14½	— ½
Action Trd	1000	34	34	34	
Adanac M	5100	$5¼	490	490	—10
Agnico E	2300	$12½	12¼	12⅜	— ⅜
Agra Ind A	100	490	490	490	
Akaitcho	1000	190	190	190	+ 5
Albany	35750	300	285	285	— 5
All Energy	3003	$52	51½	51½	— ¼
Alta Gas A	4765	$26⅞	26⅝	26¾	— ⅛
Alta G C p	z75	$63¼	63¼	63¼	
Alta G F	100	$23⅞	23⅞	23⅞	+ ⅛
Alta G 9.76	280	$24⅛	24⅛	24⅛	
Alta G 7.60	100	$19½	19½	19½	
Alta G 6⅜	3200	$37	37	37	
Alcan	7638	$62½	62,	62½	+ ¼
Algo Cent	1625	$25	24¼	25	+ ½
Algoma St	225	$33¼	33¼	33¼	— ¼
Admin 4 pr	z80	$25¼	25¼	25¼	
Almin 4½ p	z40	$50½	50½	50½	
Am Ladmr	27600	99	91	95	
Am Eagle	10200	$5¾	5½	5⅝	— ⅛
Am Leduc	11700	128	121	126	— 3
Ang CT 265	z10	$24¾	24¾	24¾	
Ang CT 315	100	$32	32	32	
Ang U Dev	4500	285	280	285	—10
Aquitaine	18000	$52	51	51	— 2
Argus	100	$16	16	16	
Args 260 p	z10	$27⅞	27⅞	27⅞	
Argus C pr	150	$63¼	63¼	63¼	
Asamera	10456	$24¼	23⅝	23⅝	— ⅝
Asoc Porc	2300	335	335	335	— 5
Atco A	2550	$21¾	21¼	21½	
Atl C Cop	500	92	92	92	— 4
Atlas Yk	6000	99	91	99	— 1
Ato Hard A	2000	$12½	12¼	12¼	— ¼
BP Can	4862	$44¾	44	44	—1¼
Banister C	100	$13½	13½	13½	— ⅛
Bank BC	150	$31	31	31	— ⅛
Bank Mtl	9637	$23⅜	23⅛	23⅜	— ⅛
Bk Mtl r	174894	4	3	3½	+ ½
Bank N S	5354	$24⅛	23⅝	23⅝	— ⅝
Bankeno	6220	$7¼	6⅞	7¼	
Barex	z200	28	28	28	
Bary Expl	2000	200	199	199	— 1
Basic Res	8000	$16½	16⅛	16⅛	— ⅜
Baton B	1100	$13¼	13¼	13¼	— ¼
Bell Canad	29152	$18⅛	18	18⅛	+ ⅛
Bell A pr	z2	$53⅜	53⅜	53⅜	
Bell 1.80	400	$18¾	18¾	18¾	
Bell 1.96	500	$22	22	22	
Beth Cop	220	$21	21	21	
Bighart O G	3600	$8⅛	8	8⅛	— ⅛
Bl Hawk	1000	69	69	69	— 1
Blakwod A	500	$5¼	5¼	5¼	— ⅛
Bonza O	18695	$11	10⅝	10⅞	+ ⅛
Bonanza W	3800	$5⅜	5½	5⅜	— ⅛
Bow Valy	10110	$47¼	46½	47	— ½
Bralor Res	820	$25	24¾	24¾	+ ¼
Bramalea	500	$16⅛	16⅛	16⅜	— ⅛
Brascan A	925	$26⅝	26⅜	26⅝	
Brenda M	100	$28⅜	28⅜	28⅜	— ⅜
Brinco	2388	$9⅛	8⅞	8⅞	— ¼
Brinco p	1700	$5⅜	5½	5½	
BCFP	1040	$25⅛	25⅛	25⅛	
BCFP pr	z40	$33¼	33¼	33¼	
BCRIC	17145	$7¼	7⅛	7⅛	
BC Phone	5600	$15½	15	15	
Broul Reef	1240	117	115	115	
Brunswk	4170	$12¾	12½	12½	— ⅜
Budd Can	z30	$7⅝	7⅜	7⅜	
C					
CAE	4100	$14¾	14	14	— 1
CIL	135	$25½	25½	25½	+ ½
CME Res	5200	325	315	320	+ 5
Cad Fry	100	$20	20	20	— ¼
Cad Fry A	7000	$7¾	7⅝	7⅝	— ⅛
Cal Pow A	3605	$44⅜	43¾	43¾	— ¾
Cal P 9.80	z50	$96	96	96	
Cal P 2.36	700	$23¼	23⅛	23⅛	
Calvrt Dle	1000	275	275	275	+ 5
Calvert	12050	305	295	300	
Camflo	2200	$19½	18⅝	18⅝	— ⅜
Camp RL	2230	$38	37¼	38	
Can Cem	14600	$11⅞	11½	11½	— ½
CCe C p	300	$12⅝	12⅝	12⅝	— ⅛
CDC	1090	$13	12⅝	12¾	
CDC pr B	330	$145	144½	144½	—2½
Can Malt	300	$30⅛	30	30⅛	
C Nor West	3400	$19⅞	19½	19⅞	+ ¼
C Packrs	400	$30	29¾	30	
Can Perm	810	$16	16	16	— ⅛
C Safway p	z20	$85	85	85	
CS Pete	6625	$17¾	17¼	17½	+ ¼
Can Trust	300	$19	19	19	
CCablesy A	11940	$12½	12	12½	
CCablesy B	3700	$11½	11⅛	11½	+ ⅜
Cdn Cel	570	$10	10	10	
C Curtis	3300	118	114	118	+ 3
C Formost	1300	$6	6	6	
C Found pr	400	$11½	11½	11½	
CG Invest	z50	$22⅛	22⅛	22⅛	
C Homestd	700	$25½	25½	25½	— ⅛
CI Bk Com	4660	$23½	23¼	23½	+ ⅛
C Lencour	16200	187	175	185	+ 1
C Merrill	1530	$29½	29	29	
CNat R	14450	$15¾	14¾	15	— ⅜
C Nat 8.50	200	$33	33	33	
C Ocdental	1900	$13¾	13½	13½	
C Ocdntl p	4550	$25	24	25	
CP Inve	8237	$40¾	40	40¾	+ ¼
CP Ltd	20012	$39⅞	39¼	39⅝	— ¼
C Reserve	500	$19½	19½	19½	— ¼
Cdn Tire A	2360	$26⅛	26	26⅛	+ ⅛
C Utilties	10976	$20	20	20	
C Util 5 pr	z5	$51¾	51¾	51¾	
Canbra	100	$5	5	5	
Candel Oil	z60	$77¾	77¾	77¾	
Canray	2200	330	320	325	— 5
Canron A	600	$14	14	14	
Cara	1400	$17¾	17¼	17¼	— ¼
Carl OK	4720	$7½	7⅜	7⅜	— ⅛
Carolin M	3700	$17	15½	16⅞	— ⅜
Cassiar	1100	$12½	12¼	12½	+ ½
Celanese	1300	$6⅞	6¼	6¼	— ¼
Ctl Est A	3600	$11½	11½	11½	
Cent Pat	z25	355	355	355	
Chnclr	5500	$5¼	5	5¼	— ⅛
Charter Oil	1800	325	325	325	
Cherokee	2100	$13⅛	10⅞	10⅞	— ¼
Chib Kay	10000	45	44	44	— 1
Chieftan D	140	$31	31	31	— ⅛
Chrysler	1220	$8¼	8	8⅛	+ ⅛
Clbor A	500	80	80	80	— 1
Cmplx	2300	$6	5¾	6	— ⅛
Cominco	1125	$60	59⅛	60	— ½
ComCap Tr	100	$9	9	9	+ ⅜
Comrcl O G	3200	450	430	440	+10
Con Fardy	1000	340	325	335	
C Durham	2900	260	240	250	— 3
C Marben	600	280	275	275	— 5
C Morisn	4400	430	420	430	+10
Cons Pipe	500	$6	6	6	— ⅛
Cons Prof	4364	255	245	245	+ 5
C Rambler	900	$5	5	5	
Con Textle	300	$8	8	8	
Con Distrb	2000	$8½	8½	8½	— ⅛
Cons Gas	9829	$25¼	24⅞	25⅛	
Con Gas B	z15	$55¾	55¾	55¾	
Con Gs 7½	2085	26	25¾	25¾	— ¼
Control F	1000	330	330	330	+ 5
Conventrs	3800	$17	16⅞	17	
Conwest	675	$8	7⅞	7⅞	— ⅛
Cop Fields	520	$14¼	14¼	14¼	— ¼
Corby B	100	$16	16	16	
Coseka R	9330	$20½	20⅛	20¼	— ⅜
Costain w	450	400	400	400	
Courvan	4900	240	230	230	—10
Craigmt	5000	$6¾	6⅝	6⅝	
Crain R L	505	$11	11	11	
Crestbrk	200	$24¼	24¼	24¼	— ¾
Cuvier M	7500	93	91	92	— 3
Cyprus	4250	$22¾	21½	22½	— ¼
Czar Res	7510	$16⅞	16½	16⅝	
D to G					
DRG Ltd A	375	$6	5⅝	6	— ⅛
Dalmys	300	$7⅞	7⅛	7⅛	— ⅜
Daon Dev	24900	$5¾	5⅝	5⅝	
Daon A	400	$6⅝	6½	6½	— ⅛
Daon 8⅜ p	600	$7¾	7⅝	7¾	+ ¼
D Eldona	17000	215	210	214	— 1
Delhi Pac	7000	117	115	115	— 2
Denison	6935	$41¾	40¾	41¼	— ¾
Dicknsn	3370	$12½	12	12¼	— ¾
Digtech	100	$8¾	8¾	8¾	— ¼
Discovry	2800	230	210	210	—23
Doman I	1900	$9	8¾	8¾	— ¼
Dome Mine	1165	$71	70	70	
Dome Pete	37998	$66½	65	65	—1⅜
DPete A p	490	$19¼	19	19	
D Bridge	5550	$15¼	14⅞	15¼	— ⅛
D Citrs A	400	495	495	495	
DExplor	7100	97	93	93	— 4
Dofasco A	1900	$34	33½	33½	— 1
Dofasco p	z10	$52¼	52¼	52¼	
D Textie	z60	$14	14	14	
Domtar	17700	$26	25⅞	25⅞	— ⅛
Dunde Pal	1300	130	125	125	— 5
Dunrale	2600	137	130	137	— 1
Du Pont A	4100	$29¾	29½	29½	— ¼
Dynamar	9600	$5⅝	5¼	5⅜	— ⅛
Est Mirtic	1400	325	305	310	—15
East Sul	1000	330	330	330	+ 5
Ego Res	9300	240	221	235	— 5
Elhm A	1000	$5⅜	5¼	5¼	— ⅛
Emco	400	$11¾	11¾	11¾	
Emco w	1000	300	300	300	
Enrgy Res	1250	205	200	205	— 5
Exquite pr	z50	490	490	490	
Exhdcar	100	$9	9	9	— ¼
Falcon C	3275	$11	10⅝	10¾	— ¼
Fibrg Nik A	2700	$105	103	105	— 2
Fed Ind A	1300	$7½	7¼	7½	+ ¼
Fed Trust A	600	265	250	250	—110
Fidelty Tr p	100	$14	14	14	—2½
F Calgary	3400	300	290	290	—10
F Mar	1100	225	210	210	—15
Foodex p	1000	$6¾	6¾	6¾	
F Sea A pr	100	$7¼	7¼	7¼	
Francana	1240	$14½	14¼	14½	— ¼
Fraser	250	$17¾	17¼	17¼	+ ¼
G&H Steel	300	175	175	175	+15
G M Res	10850	$6½	6¼	6½	— ⅛
Galveston	700	310	300	300	—25
Gaz 5½ p	100	$50	50	50	—4½
Gen Baker	2600	$9½	9⅜	9½	+ ⅛
G Distrb A	200	$10¼	10¼	10¼	
G Distrb w	4100	450	440	440	
GMC	498	57	57	57	+ 1
Genstar L	2620	$27⅞	27⅛	27½	— ¼
Gibraltar	8100	$12⅜	12⅛	12¼	
Glbe Rlty p	100	$19⅛	19⅛	19⅛	
Goldale A	3500	$6½	6½	6½	— ⅛
Goldund M	5100	355	350	350	— 5
Granduc	1800	325	320	320	—10
G L Nicki	2900	185	180	180	—10
GL Forest	570	60	60	60	
GN Fin	300	325	325	325	—25
GT West S	300	280	280	280	— 1
G West wt	500	53	53	53	— 3
G Goose 9¾	100	$8⅜	8⅜	8¾	+ ¼
Gulf Can	31190	$156	153	153	— 4
Gulfstrem	12661	$6⅞	6⅛	6¼	— ⅜
H to L					
Hardee	500	85	85	85	— 5
Hard Crp A	1800	250	240	240	
Hard Crp C	210	240	240	240	
Harlequin	2250	$17⅞	17⅝	17¾	— ⅛
Harris B	300	410	410	410	
Hatleigh A	140	$5½	5½	5½	
Hatleigh B	260	$5½	5½	5½	
Hawker	595	$17¼	17	17	— ¼
H Bay Mng	1700	$24¾	24¾	24¾	— ¼
H Bay Co	z53	$25⅞	25⅞	25⅞	
HB Oil Gas	4715	$120	116½	119	
Husky Oil	1350	$83½	81½	83½	+ ¼
Husky A pr	z15	$33¾	33¾	33¾	
Husky B pr	300	$35½	35½	35½	
Hydra Ex	24200	93	88	93	— 7
IAC	2810	$10	9⅝	10	+ ⅜
IU Intl	17630	$14⅞	14½	14½	— ¼
Imasco	1154	$44¾	44¾	44¾	
Imasco A p	400	300	300	300	
Imp Oil A	20201	$46¼	45¾	45¾	—1¼
Imp Oil B	458	$45⅝	45⅜	45⅜	—2⅝
Inco	26136	$29⅝	29	29⅛	— ⅛
Indal	1600	$12½	12½	12½	— ¼
Indusmin	200	$17½	17½	17½	
Inland Gas	800	$13⅛	13⅛	13⅛	
Inter-City	1000	$19½	19¼	19¼	— ¼
Intrmetco	100	$12¾	12¾	12¾	— ¼
IBM	z133	$69	66¼	68	
Int Mogul	202	$8¼	8¼	8¼	— ¾
I Mogul A	500	$14¾	14¾	14¾	+ ¼
Intl Thom	500	$10⅜	10⅛	10⅛	— ¼
Intpr Pipe	3392	$16¼	16	16	
Ipsco	100	$25	25	25	
Inv Grp 5 p	z40	$15¾	15¾	15¾	
Irwin Toy	1900	291	285	285	— 5
Island Tel	z42	$14½	14½	14½	
Ivaco	1300	$18¾	18⅜	18⅜	+ ⅛
J Q Res	2400	135	130	135	+ 5
Jannock	100	$11½	11½	11½	
Jannock B	1870	$11¼	10⅞	10⅞	— ⅛
Jannock w	250	$5½	5½	5½	
Jorex Ltd	8500	100	93	96	— 4
Joutel	22200	164	158	160	— 5
Kaiser Re	19070	$31¼	30½	30⅞	— ⅛
Kam Kotia	3300	$7	6⅞	7	
Kaps Tran	2770	129	127	129	— 1
Kelly D A	z50	$7⅜	7⅜	7⅜	
Kelsey H	400	$25	25	25	— ¼
Kerr Add	1033	$17	17	17	
K Anacon	4500	80	78	78	— 6
Labatt A	6630	$22	22	22	
Lab Min	100	$46	46	46	+1⅛
Lacana	4600	$8½	8⅜	8⅜	
Lacana w	1300	$5⅞	5½	5½	— ⅜
Laidlaw A	700	$6⅛	6	6	— ⅛
Laidlaw B	100	$5¾	5¾	5¾	
Ldl	900	$9¾	9¾	9¾	+ ¼
Laidlaw 8	200	$7	7	7	— ⅛
LOnt Cem	2205	$5⅝	5⅜	5⅜	
L Shore	100	$6¾	6¾	6¾	— ⅜
Lamb M A	z100	98	98	98	
Lasitr Km	2000	225	220	220	— 5
Laurasia	11800	111	105	105	— 5
Lau Fin p	208	$9¾	9¾	9¾	
Lava Cap	1400	$7	6¾	6¾	— ¼
Ldgh Inst	905	$8⅜	8½	8½	— ¼
Levy A pr	400	$7½	7½	7½	
LL Lac	z25	$6⅜	6⅜	6⅜	
Lob Co A	1805	405	400	400	—10
Lob Co B	600	405	400	405	+ 5
Lob Co pr	z3	$24	24	24	
Lochiel	3300	$6½	6⅜	6½	
Logistec	100	475	475	475	+ 5
M to O					
MDS Helth	500	$8¾	8⅝	8¾	
MICC	250	$10⅝	10⅜	10⅝	+ ⅛
MICC 8⅝	300	$18¾	18½	18½	— ½
MSZ Res	7400	275	265	265	— 5
MB Ltd	17338	$29¼	28⅝	28⅝	— ⅜
Madeline	1000	240	240	240	
Madsen	1900	180	177	177	— 3
Magna A	674	$11½	11½	11½	
Magna B	217	$12	12	12	
Magnetcs	300	155	155	155	— 2
Maislin I	600	450	450	450	—10
Maistc Wil	2900	$5¾	5⅜	5⅜	— ⅛
Man Bar	25100	260	240	240	—20
Maritime	z52	$22¼	22¼	22¼	
Mar T 860	131	$8⅞	8⅞	8⅞	— ⅛
Mar T 940	100	$9¼	9¼	9¼	
Mark Sproc	310	$7½	7	7½	+ ⅛
Mass Fer	7253	$10¼	10⅛	10¼	+ ⅛
Mas F A	800	$20½	20¼	20¼	— ¼
Mas F B	300	$20	19¾	19¾	+ ¼
Matchan	1000	75	75	75	+ 3
Mc Adam	6500	80	76	76	— 4
Mc Intyre	600	$65	65	65	—1½
McLaghln	z100	$11¼	11	11	
McLghl 9 p	300	$19	19	19	— ⅛
McLghl 10 p	100	$12¾	12¾	12¾	
Melcor	100	$13¼	13¼	13¼	
Mentor	200	$5⅜	5⅜	5⅜	
Mercantil	4340	$16¼	16⅛	16⅛	+ ⅛
Merland E	1300	$24⅞	24⅜	24¾	— ⅛
Met Stors p	100	$13	13	13	— ½
Mikes Subs	100	145	145	145	
Minri Res	16800	325	310	310	—10
Mitel Corp	1725	$19¼	19	19⅛	
Molson A	256	$29	28½	28½	
Molson B	700	$27½	27¼	27½	+ ¾
Monenco A	200	$12	11¾	11¾	— ¼
Moneta P	1000	125	125	125	— 5
Mtl Trust	600	$20½	20¼	20¼	+ ¼
Moore	14960	$34	33½	33½	— ½
Mtn States	2500	$11½	11⅜	11½	
Muncpl S L	200	$5	5	5	
MSL p	400	$9	8¾	8¾	— ¼
Murphy	625	$24	23½	24	
NBU Mine	3000	335	325	330	
Nat Bk Can	2050	$10½	10¼	10½	
Nat Drug	300	$12	12	12	
Nat Drug p	300	$12	12	12	
Nat Pete	12300	385	350	350	—30
Nemco	12300	275	265	275	
Neomar	200	375	375	375	—25
NB Tel 1.85	z39	$18½	18½	18½	
N Kelore	10000	58	53	55	
N Provid D	1000	58	58	58	+ 2
N Que Ragl	1300	$5½	5¼	5¼	— ¼
N Senator	70800	73	71	73	— 1
N York Oil	1400	280	275	275	— 5
Nfld LP A	z50	$19⅞	19⅞	19⅞	
Nfld Tel	1100	$10⅞	10⅞	10⅞	
Nfld Te 975	250	$18	18	18	— ½
Nfld Te 885	100	$18¼	18¼	18¼	
Newnor	8500	37	34	35	— 3
Nick Rim	10000	50	43	44	— 7
Noble M	800	200	200	200	+ 2
Nor Acme	5300	93	87	93	
Noranda	35898	$25½	25⅛	25¼	— ⅝
Norbaska	11400	68	66	66	— 3
Norcen	3795	$34⅝	34⅜	34½	— ¼
Norcn 288	325	$61½	60⅛	61½	
Norlex	11000	42	40	42	— 1
Normick P	200	$7½	7½	7½	— ½
NC Oils	300	$19½	19	19	— ½
Nor Tel	2675	$41½	40¾	40¾	— ¾
Northgat	650	$10¼	10	10	— ¼
Northid	55575	134	120	121	—12
N Beauc	1000	72	72	72	— 3
Nowsco W	250	$51⅞	50½	50½	+ ⅜
Nu-Wst A	14220	$16½	16	16	
Nu-Wst 9 p	500	$17¾	17¾	17¾	
Nufort Res	14500	110	105	110	+ 2
Numac	1400	$38½	38½	38½	— ¼
OPI A	100	$40	40	40	— 1
Oakwood P	10470	$19¾	18¾	19¾	— ⅛
Obrien	10730	280	270	280	+ 5
Ocelot A	1100	$29½	28¼	28¼	— ¾
Ocelot B	4625	$28½	28	28¼	
Onaping	3200	$5⅜	5¼	5⅜	— ⅛
Oshawa A	2900	$8⅛	8	8	— ⅛
Osisko	1500	64	64	64	
P to S					
PCL Indust	700	490	490	490	
Pac Coper	14700	375	355	370	
Pac Nth G	2200	$9	9	9	
Pac Tire A	500	220	220	220	
Page Pet	6300	$24¼	23¾	23¾	— ¼
Page Pet 7	750	$13	12¾	13	
Paloma P	600	$6⅝	6⅝	6⅝	
Pamour A	400	$11½	11⅜	11⅜	— ¼
Pancan A	200	450	450	450	
Pancana B	750	470	470	470	—10
Pan Centr	5800	240	220	240	— 5
PanCan P	1975	$75	75	75	
Pango Gld	1700	150	145	150	
Parlake	6300	270	255	256	— 4
Pafino N V	200	$27	27	27	— 1
Pe Ben O	1000	290	285	285	—15
Pembina	3700	$10¾	10½	10⅝	— ¼
Pennant	24900	279	270	275	— 5
Penningtn	100	$6	6	6	
P Jewl A	1000	$11¾	11½	11½	— ½
Petrofina	14116	$48½	48⅜	48½	+ ¼
Petrofina r	5300	76	76	76	— 4
Petrol	2200	$9¾	9⅝	9⅝	— ⅜
Peyto Oils	4950	$22	22	22	
Phillips Cb	300	$11⅞	11⅜	11⅜	+ ⅛
Pine Point	645	$39⅛	38½	38½	— ½
Place G	3100	380	365	375	— 5
Placer	7070	$58½	56½	56½	—1½
Pominex	1410	210	205	205	— 5
Pop Shops	4200	165	165	165	+ 5
Powr Corp	1550	$14½	14⅛	14⅛	— ⅛
Prado Exp	6000	120	120	120	
Precamb	3000	$5	495	495	— 5
Provigo	z35	$29¾	29¾	29¾	
QMG Hldg	8150	$5½	5⅜	5⅜	— ⅛
Qasar Pet	1700	$6	6	6	
Que Sturg	10300	490	480	490	+ 5
Ram	7950	$19½	19	19½	— ¼
Rchmn	720	$14	13¾	13¾	— ¼
Ranger	8325	$27	26¼	26⅜	— ⅝
Ravrock	4000	350	340	345	—10
Redpath	100	$16⅞	16⅞	16⅞	
Redstone	18000	175	165	169	— 6
Reed Pap A	3000	$9⅝	9½	9½	
R Sth A	200	$8⅛	8⅛	8⅛	— ⅛
Reichhold	1000	$12⅞	12⅞	12⅞	— ⅛
Reifman A	2800	$15½	15½	15½	
Res Servic	3200	$11¼	10⅞	11	
Revnu Prp	6900	188	180	188	+ 3
Rileys D	500	181	181	181	+ 1
Rio Algom	2574	$31¾	31	31½	+ ½
Rio 8.5	274	455	455	455	
Rolland	400	$8⅛	8⅛	8⅛	
Roman	990	$50¾	50	50	— ¾
Royal Bnk	13115	$42⅜	41¾	41¾	— ¼
Ry Trsco A	390	$12¾	12¼	12¾	— ⅛
Ruprtlnd	3800	$5⅞	5⅞	5⅞	— ⅛
Russel A	3084	$18⅝	18⅜	18⅝	+ ¼
St Fabien	12500	55	51	51	— 6
StL Cem A	z5	$27¼	27¼	27¼	
Sceptre	12308	$12¼	11¾	12	— ⅜
Sceptre w	3800	$7	6¾	7	
Scot York	200	$5⅝	5⅜	5⅜	— ⅛
Scotts	3300	$7¼	6¾	6¾	— ¼
Seagram	1260	$47	46½	46¾	— ¼
Seaway pr	900	490	490	490	—22
Shaw Pipe	100	$18⅝	18⅜	18⅝	
Shell Can	12518	$34½	34¼	34⅜	— ¾
Sheperd P	z17	$5⅞	5⅞	5⅞	
Sherritt	10050	$14½	14⅜	14½	— ⅜
Silvana Mn	3400	$8⅛	7½	7½	— ½
Silvmg	3700	60	60	60	
Silverwd A	600	$13	13	13	
Simco Eri	3000	320	320	320	
S Sears A	4500	$7⅜	7	7⅜	+ ⅜
S Sears B	345	$7½	7½	7½	— ⅛
Sklar M	2500	235	228	230	
Skye Res	5650	$10¼	10¼	10⅜	— ⅜
Skyline H	10300	55	485	495	+15
Slater Stl	200	$16½	16½	16½	+ ½
Sogepet	4500	165	160	160	
Southm	100	$31¾	31¾	31¾	
Spar Aero	600	$8⅜	8¼	8¼	
Spooner	17635	172	165	170	— 2
St Brodcst	100	$11½	11½	11½	
Stelco A	7272	$28⅛	27⅜	27¾	— ⅜
Steep R	300	450	450	450	+ 5
Sterystm	800	211	210	210	—15
Sud Cont	6300	182	170	170	—17

Options

Thursday

Closing prices of all traded options. Sales unit is 100 shares. P denotes puts. (Trans-Canada options combine Montreal and Toronto exchange option trading):

Options			Vol	Int	Last	Close
Ab Prc	My	17½	10	220	$3⅜	$20½
Ab Prc	My	20	14	607	180	$20½
Ab Prc	My	22½	40	1045	90	$20½
Ab Prc	Ag	20	5	318	$3	$20½
Ab Prc	Ag	22½	56	683	165	$20½
Ab Prc	Ag	25	10	770	100	$20½
Ab Prc	Nv	20	1	63	$3½	$20½
Ab Prc	Nv	22½	15	178	$2½	$20½
Ab Prc	Nv	25	10	71	160	$20½
Alt GA	My	20	3	60	$7½	$26¾
Alt GA	My	27½	2	547	$2¼	$26¾
Alt GA	My	30	8	599	125	$26¾
Alt GA	My	32½	55	172	60	$26¾
Alt GA	Ag	25	3	244	$5½	$26¾
Alt GA	Ag	27½	23	384	$3⅞	$26¾
Alt GA	Ag	30	13	588	$2⅞	$26¾
Alt GA	Nv	25 p	5	12	$2	$26¾
Alt GA	Nv	30	5	173	$3⅞	$26¾
Alcan	My	65	45	308	$4⅛	$62¼
Alcan	My	65 p	1	66	$5¼	$62¼
Alcan	My	70	2	394	$2½	$62¼
Alcan	My	75	5	312	150	$62¼
Alcan	Ag	50	1	66	$17	$62¼
Alcan	Ag	60	11	200	$9	$62¼
Alcan	Ag	60 p	10	53	$5¼	$62¼
Alcan	My	65	52	348	$7	$62½
Alcan	Ag	70	10	255	$5½	$62¼
Alcan	Ag	70 p	5	10	$9½	$62¼
Alcan	Ag	75	5	185	$4¼	$62¼
Aquitin	Mr	45	10	197	$9½	$53
Aquitin	Mr	50	20	38	$3¼	$53
Aquitin	Jn	50	5	552	$10½	$53
Aquitin	Jn	55	15	284	$9	$53
Aquitin	Jn	60	1	366	$6	$53
Aquitin	Jn	65	4	326	$4½	$53
Aquitin	Sp	55	5	255	$11	$53
Aquitin	Sp	60	1	173	$8½	$53
Aquitin	Sp	65	5	94	$5½	$53
Asama	Ap	20	10	422	$5¾	$24¼
Asama	Ap	22½	5	270	$3⅜	$24¼
Asama	Ap	25	48	618	185	$24¼
Asama	Ap	27½	98	1341	105	$24¼
Asama	Jy	20	4	112	$8¼	$24¼
Asama	Jy	22½	9	112	$6¼	$24¼
Asama	Jy	25	31	288	$4½	$24¼
Asama	Jy	27½	27	430	$3½	$24¼
Asama	Jy	30	9	574	$2¾	$24¼
Asama	Jy	32½	3	127	$2	$24¼
Asama	Oc	22½	4	8	$7¼	$24¼
Asama	Oc	27½	10	123	$5	$24¼
Asama	Oc	30	3	220	$3½	$24¼
Bell Can	My	20	31	1052	30	$18
Bell Can	My	20 p	10	18	180	$18
Bell Can	My	22½	24	1928	10	$18
Bell Can	Ag	17½	10	122	175	$18
Bell Can	Ag	20	10	722	80	$18
Bell Can	Ag	22½	50	998	40	$18
Bell Can	Nv	20	2	236	130	$18
Bell Can	Nv	22½	1	272	65	$18
Brscn A	My	22½	10	343	$5	$26⅜
Brscn A	My	25	3	591	$3⅛	$26⅜
Brscn A	My	27½	10	328	175	$26⅜
Brscn A	My	30	3	253	90	$26⅜
Brscn A	Ag	27½	5	161	$3⅛	$26⅜
Brscn A	Nv	30	3	26	$2⅞	$26⅜
Bk Mtl	My	22½	5	373	190	$23½
Bk Mtl	Ag	27½	5	614	65	$23½
Bk Mtl	Nv	25	15	77	$2	$23½
Bk Mtl	Nv	25 p	5	30	175	$23½
BP Can	Ap	35	5	67	$10¼	$45¼
BP Can	Ap	40	1	393	$7	$45¼
BP Can	Ap	45	14	131	$2¾	$45¼
BP Can	Jy	45	2	153	$7¼	$45¼
BP Can	Jy	50	5	206	$4¾	$45¼
BP Can	Jy	55	1	329	$4	$45¼
BP Can	Oc	45	1	14	$9	$45¼
BP Can	Oc	50	5	78	$8	$45¼
BP Can	Oc	55	4	52	$5½	$45¼
Bow Val	Ap	32½	5	35	$16½	$47½
Bow Val	Ap	35	4	120	$14	$47½
Bow Val	Ap	40 p	25	146	100	$47½
Bow Val	Ap	45	2	513	$7	$47½
Bow Val	Ap	45 p	17	215	$2½	$47½
Bow Val	Ap	50	89	776	$3½	$47½
Bow Val	Ap	50 p	5	95	$4¼	$47½
Bow Val	Ap	55	27	1055	$2¼	$47½
Bow Val	Ap	55 p	25	92	$7¾	$47½
Bow Val	Ap	60	56	2114	150	$47½
Bow Val	Ap	60 p	20	60	$12	$47½
Bow Val	Jy	45	10	217	$10	$47½
Bow Val	Jy	45 p	1	18	$4½	$47½
Bow Val	Jy	50	71	409	$7¾	$47½
Bow Val	Jy	50 p	20	36	$6¾	$47½
Bow Val	Jy	55	13	498	$5¾	$47½
Bow Val	Jy	60	25	938	$4⅜	$47½
Bow Val	Jy	65	1	614	$3¾	$47½
Bow Val	Oc	45	1	15	$13¼	$47½
Bow Val	Oc	55	3	74	$8½	$47½
Bow Val	Oc	60	13	190	$7½	$47½
Bow Val	Oc	65	2	52	$5¼	$47½
CBth A	Jy	20	5	198	70	$15
C Gas	Mr	22½	1	27	$2½	$25⅛
C Gas	Mr	25	10	183	40	$25⅛
C Gas	Jn	22½	13	100	$4¼	$25⅛
C Gas	Jn	25	2	376	$3⅛	$25⅛
C Gas	Jn	27½	4	599	185	$25⅛
C Gas	Jn	32½	40	586	60	$25⅛
C Gas	Sp	27½	36	296	$3¼	$25⅛
C Gas	Sp	30	1	598	$2¾	$25⅛
CP Ltd	My	35	69	561	$5⅞	$39¾
CP Ltd	My	40	41	516	$3	$39¾
CP Ltd	My	40 p	4	61	$2	$39¾
CP Ltd	My	45	35	467	175	$39¾
CP Ltd	My	45 p	4	59	$5¾	$39¾
CP Ltd	My	50	10	165	80	$39¾
CP Ltd	Ag	35	10	46	$7	$39¾
CP Ltd	Ag	40	42	319	$4½	$39¾
CP Ltd	Ag	45	11	205	$3¼	$39¾
CP Ltd	Ag	45 p	1	12	$6	$39¾
CP Ltd	Ag	50 p	1	1	$10	$39¾
CP Ltd	Nv	40	3	51	$6⅜	$39¾
CP Ltd	Nv	50 p	1	1	$9¾	$39¾
CP Inv	My	40	4	198	$3½	$40½
CP Inv	My	40 p	1	37	160	$40½
CP Inv	My	45	21	408	$2	$40½
CP Inv	My	50	11	261	100	$40½
CP Inv	My	50 p	1	9	$10	$40½
CP Inv	Ag	45	2	375	$4	$40½
CP Inv	Ag	50	1	253	$2¾	$40½
CP Inv	Nv	45	5	54	$5¼	$40½
CP Inv	Nv	45 p	2		$6¾	$40½
CP Inv	Nv	50	1	102	$3¾	$40½
Denis	Ap	40	1	92	$5	$42
Denis	Ap	40 p	30	29	125	$42
Denis	Ap	45	2	54	$2¼	$42
Denis	Jy	45	45	141	$4¼	$42
Denis	Jy	50	10	188	$3	$42
Denis	Oc	50	1	115	$5¼	$42
Dom M	Ap	65	1	32	$9½	$70
Dom M	Ap	70	12	65	$5¼	$70
Dom M	Ap	75	10	26	$4	$70
Dom M	Ap	80	6	46	$3	$70
Dom M	Jy	60	3	17	$19¼	$70
Dom M	Jy	70	1	43	$11	$70
Dom M	Jy	80	2	24	$6½	$70
D Pete	Ap	40 p	5	163	15	$66½
D Pete	Ap	45	16	213	$22¼	$66½
D Pete	Ap	50	12	773	$18¼	$66½
D Pete	Ap	50 p	5	281	50	$66½
D Pete	Ap	55	15	703	$15	$66½
D Pete	Ap	60	5	527	$10	$66½
D Pete	Ap	60 p	16	324	$2	$66½
D Pete	Ap	65	26	420	$7	$66½
D Pete	Ap	65 p	41	190	$3¼	$66½
D Pete	Ap	70	98	881	$4	$66½
D Pete	Ap	70 p	18	318	$5½	$66½
D Pete	Ap	75	75	1667	$3¼	$66½
D Pete	Ap	75 p	12	114	$9	$66½
D Pete	Jy	40	10	217	$30¾	$66½
D Pete	Jy	50	7	335	$22¼	$66½
D Pete	Jy	50 p	4	81	175	$66½
D Pete	Jy	55	5	522	$19¼	$66½
D Pete	Jy	55 p	5	91	$3	$66½
D Pete	Jy	60	12	451	$16¼	$66½
D Pete	Jy	60 p	17	194	$4¾	$66½
D Pete	Jy	65	11	624	$13½	$66½
D Pete	Jy	70	17	633	$10¾	$66½
D Pete	Jy	70 p	1	136	$8¾	$66½
D Pete	Jy	75	18	608	$9¼	$66½
D Pete	Jy	80	39	789	$8	$66½
D Pete	Jy	85	34	691	$6¾	$66½
D Pete	Jy	85 p	10	17	$18½	$66½
D Pete	Oc	55	7	233	$23	$66½
D Pete	Oc	60	1	393	$19¾	$66½
D Pete	Oc	60 p	5	33	$6½	$66½
D Pete	Oc	65	4	369	$17¼	$66½
D Pete	Oc	70	21	360	$16	$66½
D Pete	Oc	75	25	552	$14¼	$66½
D Pete	Oc	80	11	405	$12	$66½
D Pete	Oc	85	41	565	$9¾	$66½
D Pete	Oc	85 p	10	18	$20½	$66½
DTex	Mr	15	1	152	1	$13¾
Gulf C	My	90 p	5	54	25	157
Gulf C	My	110	1	257	$53	157
Gulf C	My	120	1	355	$43	157
Gulf C	My	120 p	15	138	$2	157
Gulf C	My	130	1	295	$38½	157
Gulf C	My	130 p	6	78	$4	157
Gulf C	My	140	2	302	$30	157
Gulf C	My	140 p	10	92	$5	157
Gulf C	My	150	21	372	$22½	157
Gulf C	My	150 p	7	90	$8	157
Gulf C	My	160	10	196	$17½	157
Gulf C	My	160 p	2	39	$13	157
Gulf C	My	170	12	509	$12½	157
Gulf C	My	180	19	1260	$9½	157
Gulf C	My	190	8	249	$7¼	157
Gulf C	My	190 p	3	4	$34	157
Gulf C	Ag	120 p	1	47	$4½	157
Gulf C	Ag	130	4	163	$47	157
Gulf C	Ag	140	5	137	$44	157
Gulf C	Ag	140 p	5	90	$10	157
Gulf C	Ag	150	1	219	$36	157
Gulf C	Ag	150 p	4	5	$14¼	157
Gulf C	Ag	160	8	188	$30	157
Gulf C	Ag	180	11	373	$23½	157
Gulf C	Ag	180 p	35	58	$29½	157
Gulf C	Ag	190	6	89	$18¾	157
Gulf C	Nv	130 p	1	63	$10½	157
Gulf C	Nv	150	10	33	$43	157
Gulf C	Nv	150 p	3	3	$16	157
Gulf C	Nv	160	7	21	$39½	157
Gulf C	Nv	190	18	53	$25	157
Gnstar	Jy	32½	5	186	150	$27¾
HB Mn	Jn	27½	15	49	$3⅞	$25
HB Mn	Jn	30	24	163	$2¼	$25
HB Mn	Sp	22½	3	9	$7½	$25
Husky	Ap	65	10	20	$20¼	$83¼
Husky	Ap	80	6	118	$9	$83¼
Husky	Ap	85	11	240	$5½	$83¼
Husky	Jy	90	4	60	$13	$83¼
Husky	Jy	100	3	158	$8¾	$83¼
IAC	Mr	10	5	115	1	$9⅝
IAC	Jn	12½	3	400	30	$9⅝
IOil A	My	40	10	494	$10¼	$47
IOil A	My	45	6	1080	$7	$47
IOil A	My	45 p	21	141	$2¼	$47
IOil A	My	50	78	1278	$4	$47
IOil A	My	50 p	3	128	$12	$47
IOil A	My	55	237	1513	$2¾	$47
IOil A	My	60	14	530	140	$47
IOil A	Ag	40	21	382	$12	$47
IOil A	Ag	45	5	421	$9⅝	$47
IOil A	Ag	50	8	922	$7	$47
IOil A	Ag	55	2	732	$5¼	$47
IOil A	Ag	60	6	387	$4½	$47
IOil A	Nv	40	22	81	$13½	$47
IOil A	Nv	50	10	215	$9¾	$47
IOil A	Nv	55	3	229	$7	$47
IOil A	Nv	60	7	114	$6	$47
I Pipe	My	17½	7	295	40	$16
Kaiser	Ap	27½	10	12	$5¼	$31
Kaiser	Ap	30	3	45	$2½	$31
Kaiser	Ap	32½	3	24	100	$31
Kaiser	Ap	35	36	762	60	$31
Kaiser	Ap	35 p	17	49	$4	$31
Kaiser	Ap	40 p	1	9	$9	$31
Kaiser	Jy	35	60	131	$2½	$31
Kaiser	Jy	40	15	285	125	$31
Kaiser	Oc	40	2	79	$2¾	$31
Kaiser	Oc	40 p	1	1	$8	$31
Labat A	Jy	22½	43	262	175	$22
MB Ltd	Ag	25	6	153	$5⅜	$29¼
MB Ltd	Ag	30	2	480	$3	$29¼
Moore	Ag	32½	10	54	$4½	$34
Moore	Ag	35	5	224	$3¼	$34
Inco	My	25	7	1044	$6	$29¼
Inco	My	25 p	1	59	50	$29¼
Inco	My	27½	4	626	$4⅞	$29¼
Inco	My	27½p	6	113	110	$29¼
Inco	My	30	29	986	$3⅜	$29¼
Inco	My	30 p	29	263	$2⅛	$29¼
Inco	My	32½	40	830	$2	$29¼
Inco	My	32½p	1	162	$3½	$29¼
Inco	My	35	67	2511	155	$29¼
Inco	My	40	30	1223	90	$29¼
Inco	Ag	20	6	143	$11	$29¼
Inco	Ag	20 p	10	369	$8	$29¼
Inco	Ag	25 p	7	70	125	$29¼
Inco	Ag	27½	30	289	$6¾	$29¼
Inco	Ag	30	184	949	$5½	$29¼
Inco	Ag	32½	4	272	$4⅛	$29¼
Inco	Ag	32½p	7	90	$4¾	$29¼
Inco	Ag	35	52	1345	$3¼	$29¼
Inco	Ag	40	11	600	$2½	$29¼
Inco	Nv	30	2	11	$6½	$29¼
Inco	Nv	32½	1	134	$5	$29¼
Inco	Nv	40	3	184	$3¼	$29¼
Inco	Nv	40 p	1	1	$10¼	$29¼
Nat Bk	Ag	10	5	113	135	$10½
Norcn	My	27½	2	244	$8⅛	$34¾
Norcn	My	30	1	656	$5¾	$34¾
Norcn	My	32½	2	335	$6⅞	$34¾
Norcn	My	35	35	772	$2¼	$34¾
Norcn	My	35 p	10	138	$2	$34¾
Norcn	Ag	35	7	455	$4	$34¾
Norcn	Ag	40	36	711	$2½	$34¾
Noran	My	25	18	2476	$3⅜	$25⅞
Noran	My	25 p	8	142	120	$25⅞
Noran	My	27½	100	1920	195	$25⅞
Noran	My	30	95	1553	110	$25⅞
Noran	Ag	17½	1	289	$9⅜	$25⅞
Noran	Ag	22½	24	994	$5½	$25⅞
Noran	Ag	25	25	800	$4¼	$25⅞
Noran	Ag	25 p	2	8	$2	$25⅞
Noran	Ag	27½	51	639	$3	$25⅞
Noran	Ag	30	6	474	$2⅜	$25⅞
Noran	Ag	32½p	20	343	185	$25⅞
Noran	Ag	35	5	340	125	$25⅞
Nor Tel	Ap	45	1	100	60	$41½
Nor Tel	My	45	2	57	$2¾	$41½
Nor Tel	Oc	50	1	12	$2½	$41½
Powr C	My	20	10	104	25	$14⅜
Powr C	Ag	15	10	310	190	$14⅜
Powr C	Ag	17½	3	131	115	$14⅜
Rang	Ap	22½	10	106	$5¾	$27¼
Rang	Ap	25	6	88	$3¾	$27¼
Rang	Ap	27½	10	265	$2¾	$27¼
Rang	Ap	30	10	304	160	$27¼
Rang	Ap	32½	10	464	75	$27¼
Rang	Jy	27½	43	295	$5⅜	$27¼
Rang	Jy	30	85	483	$4½	$27¼
Rang	Jy	32½	2	234	$4	$27¼
Rang	Jy	35	50	189	$2¾	$27¼
Rang	Oc	25 p	5	5	$2	$27¼
Rang	Oc	27½	2	50	$7¼	$27¼
Rang	Oc	32½p	10	10	$6½	$27¼
Rang	Oc	35	50	72	$4⅞	$27¼
Roy Bk	Oc	45	3	82	$2½	$42
Shell C	My	30	43	495	$6⅜	$35⅛
Shell C	My	30 p	2	21	85	$35⅛
Shell C	My	35	5	1762	$3½	$35⅛
Shell C	My	35 p	5	83	$2½	$35⅛
Shell C	My	40	41	2313	180	$35⅛
Shell C	Ag	30	10	599	$8½	$35⅛
Shell C	Ag	30 p	1	17	185	$35⅛
Shell C	Ag	35	95	711	36	$35⅛
Shell C	Ag	35 p	10	16	$3¾	$35⅛
Shell C	Ag	40	41	1117	$3¾	$35⅛
Shell Ch	Ag	40 p	10	19	$6	$35⅛
Shell C	Nv	32½p	5	15	$3	$35⅛
Shell C	Nv	35	3	149	$7⅜	$35⅛
Shell C	Nv	40	1	185	$6	$35⅛
Stico A	My	30	100	1300	75	$28⅛
Stico A	Ag	30	20	930	150	$28⅛
Total P	Ap	22½	13	54	$6	$27¾
Total P	Ap	27½	10	866	190	$27¾
Total P	Ap	30	37	2001	120	$27¾
Total P	Ap	30 p	3	205	$2½	$27¾
Total P	Ap	32½	5	1657	65	$27¾
Total P	Ap	32½p	1	100	$5	$27¾
Total P	Jy	25	5	153	$6	$27¾
Total P	Jy	25 p	12	63	125	$27¾
Total P	Jy	27½	56	371	$4¾	$27¾
Total P	Jy	27½p	10	38	$2½	$27¾
Total P	Jy	30	13	788	$4	$27¾
Total P	Jy	32½	45	665	$2¾	$27¾
Total P	Jy	32½p	2	3	$5¾	$27¾
Total P	Jy	35	45	507	170	$27¾
Total P	Oc	27½	2	100	$6½	$27¾
Total P	Oc	30	5	335	$5⅛	$27¾
Total P	Oc	32½	16	227	$4	$27¾
Total P	Oc	35	18	218	$3	$27¾
TrC PL	My	22½	25	275	$2	$22¾
TrC PL	My	25	50	528	85	$22¾
TrC PL	Ag	20	10	100	$4	$22¾
Segrm	Ap	50	10	188	170	$47
Segrm	Jy	50	105	1257	$4	$47
Segrm	Jy	55	100	193	$2¼	$47
Segrm	Oc	60	5	59	$3¼	$47
Wcoast	Mr	15	12	1952	1	$13¾
Wcoast	Mr	17½	15	1068	1	$13¾
Wcoast	Jn	15	19	1432	55	$13¾
Wcoast	Sp	15	37	1068	90	$13¾

Total volume 5996.
Total open interest 183896.

New York

Thursday

Alcan	53	Inland St	30⅛
Alcoa	58¾	IBM	58
Aid Chem	49⅛	Int Harv	27⅞
Al-Chlm	26¾	INCO	24⅞
Am Air	9⅛	Int Paper	33¼
Am Brnd	61¼	ITT	23¼
Am Bcast	29½	Johns-Man	19⅞
Am Can	28	Kaiser Al	19⅛
Am El P	16¼	Kennecott	30⅛
Am Motor	6⅞	Kraftco	41⅜
Am Tel T	47	LTV	10⅛
Ampex	25	Litton	49⅞
Asarco	37¼	Lockheed	29⅞
Ashland	31¼	McD Doug	39⅛
Atl Rich	88¾	McLean	9
Avco	21	Merck	62
Avpn	33⅜	Mer Lyn	19⅞
Bell How	22¾	Minn MM	47⅞
Bendix	42½	Mo-Pac	54¼
Beth St	21⅛	Mobil	71
Boeing	56⅜	Monsanto	49¾
Boise Cas	29⅞	Motorola	52½
Borden	21¼	NCR Corp	65¾
Borg-W	33⅞	Natomas	36⅞
Bri My	32	Newmont	40½
Brunswk	12½	Nort Sim	11⅞
Burl Ind	16	Nwest En	27⅛
Burl Nor	62½	Owen Ill	23⅝
Burroughs	64⅜	Pac Gas	--
Caterpill	45½	Pan Am	4¼
Col Bcast	45	Pan El P	59½
Celanese	42¾	Peop En	42¾
Chase M	36¼	Pepsico	20⅝
Chessie	26½	Phil El	12⅜
Chrysler	6¾	Phil Morr	31
Cleve El	13⅞	Phil Pete	44½
Coca-Cola	29¼	Pit Bowes	30⅝
Col-Palm	12	Polaroid	21⅛
Comsat	33½	Proc Gam	64⅝
Con Frt	20⅝	Pub Sv EG	16¼
Con Nat G	41	RCA	20⅜
Cont-Data	48⅛	Repub St	21¼
Con Ed	21⅝	Revlon	36⅜
Con Oil	44½	Rockwell	50
Crown Ck	24½	Scott Pap	16⅜
Crown Zell	38	Sea Cstle	29⅞
Delta Air	35⅛	Sears	15⅜
Disney W	42½	Seatrain	5¾
Digital E	62	Shell	64⅞
Dow Chem	31⅛	Singer	8
du Pont	34¾	Sony	7
East Air	7	So Cal E	23
East Kod	45½	South Pac	36
El Paso	20½	Sperry	49¼
Exxon	57⅜	Stand Cal	70⅞
Fairchild	47	Sun Oil	74
Firestone	7⅜	Teledyne	134¼
Ford	29⅜	Telex	3¼
Gam Sko	30¾	Texaco	34⅜
Gen Dyn	69⅞	Tex Gulf	39¾
Gen El	45¾	TWC	11⅛
Gen Food	24¾	Un Carb	37⅝
Gen Mot	48	Un Pac	82⅞
G Tel El	24⅛	Un Brd	--
Gen Tire	15½	Un Oil	49¼
Ga Pac	25⅛	UAL Inc	18
Gillette	20⅛	U.S. Steel	17⅞
Goodyear	11¼	West Air	7⅛
Greyhound	16⅜	Westghse	20¾
Gulf Oil	40¼	Weverhsr	29¾
Hilton	29⅛	Wometco	16⅜
Homestake	47⅝	Woolworth	22
Honeywell	81	Xerox	55½
Houston	28	Zenith	9⅛

Grain quotes

Thursday

WINNIPEG
(Quotations in tonnes.)

	Open	High	Low	Close	Wed.
Flax					
May	317.00	317.70	316.50	316.50	318.00
Jly	325.00	325.00	323.50	324.00	325.00
Oct	—	—	—	328.50	329.20
Rapeseed					
Mar	295.50	295.50	295.00	295.50	295.50
Jun	308.50	308.50	306.80	307.00	308.50
Spt	322.50	322.50	320.80	321.00	322.50
Barley					
Mar	114.10	114.10	113.90	113.90	113.60
May	116.30	116.40	116.00	116.00	116.30
Jly	119.20	119.40	119.00	119.10	119.20
Oats					
Mar	108.00	108.00	108.00	108.00	107.00
May	108.50	109.40	108.50	109.40	108.50
Jly	109.80	110.40	109.60	110.40	109.80
Feed wheat					
Mar	137.80	137.80	137.80	137.80	137.20
May	134.00	134.30	133.90	134.10	134.00
Jly	134.00	134.00	133.50	133.70	134.00
Rye					
May	183.10	185.50	183.10	185.40	188.10
Jly	155.50	158.60	155.50	158.50	160.50
Oct	151.80	153.80	151.80	153.80	156.80

CHICAGO
(Quotations in bushels.)

	Open	High	Low	Close	Ch'ge
Wheat					
Mar	4.17½	4.19½	4.13	4.13	—.03½
May	4.31	4.33	4.22	4.22½	—.07½
Jul	4.40	4.43½	4.31	4.32¼	—.06½
Corn					
Mar	2.66	2.67¼	2.61¾	2.62	—.03¼
May	2.73½	2.74¾	2.69¾	2.70¼	—.02¾
Jul	2.86¼	2.87¾	2.83¼	2.83½	—.02¼
Oats					
Mar	1.37¾	1.38	1.37	1.37½	—
May	1.46½	1.46¾	1.43½	1.43½	—.02¼
Jul	1.55¾	1.56	1.53	1.53	—.02½
Soybeans					
Mar	6.21½	6.21½	6.15½	6.16	—.03
May	6.37	6.39½	6.29	6.29½	—.07
Jul	6.62	6.63½	6.53	6.53½	—.07½
Soybean oil					
Mar	22.35	22.15	22.15	—	—.14
May	22.62	22.30	22.31	—	—.26
Jul	23.25	22.90	22.91	—	—.27
Soybean meal					
Mar	169.50	168.80	168.80	—	—.20
May	176.00	173.30	173.40	—	—1.40
Jul	183.00	180.20	180.30	—	—1.50

Commodities

Thursday

Silver, New York (per 100 oz.)

	Open	High	Low	Close	Ch'ge
Mar	2250.0	2250.0	2130.0	2235.0	+180.0
May	—	—	—	2605.0	—100.0
Jly	—	—	—	2675.0	—100.0

ACCOUNTANT

An aggressive, expanding Victoria based company has a need for an Accountant. In his/her goal to achieve the R.I.A., C.A., or C.G.A. degree or the final years of that degree the selected candidate will have addressed a majority of the following requirements:

- Financial statement peparation
- Job costing
- Budgets
- Income taxes
- Computer operations
- Cash flows
- Systems analysis
- Staff development and supervision

Reporting to the Controller, the candidate will be an aggressive self-starter with sound organizational abilities and a goal of personal growth.

Candidates who can accept the challenges offered by a progressive company are invited to send resumes by April 2, 1980 to:

The Controller
Victoria Press Box 206

CAREERS

OCCUPATIONAL THERAPIST

Applications are invited for a staff occupational therapist at the Queen Alexandra Hospital for Children, Victoria, B.C.
This is an 80 Bed Rehabilitation and Extended Care Hospital. Pediatric experience preferred. Please submit detailed resume to:

MRS. C. STOW, O.T.REG.
QUEEN ALEXANDRA HOSPITAL
FOR CHILDREN
2400 ARBUTUS ROAD
P.O. BOX 600
VICTORIA, B.C. V8W 2P3

SCHOOL DISTRICT #81 (Fort Nelson)
PRINCIPAL
FORT NELSON SECONDARY SCHOOL

(Grades 9-12, 266 Pupils, 21 Teaching Staff)
Applications are invited for the Principalship of Fort Nelson Secondary School, duties to commence 80-08-01.

This modern, well equipped fully accredited school is located in the village of Fort Nelson. (Population 5,000). The school requires a mature and energetic principal who has a demonstrated record of effective leadership.

The school district provides a generous package of fringe benefits to complement one of the best salary grids in the province.

The village of Fort Nelson is an active community with a good selection of facilities and leisure pursuits.

The selection committee will be seeking an applicant who has:

— sound understanding of the secondary school curriculum, programme development, evaluation procedures and timetabling.

— ability to promote good teaching, sound planning and effective school-community relations.

— a good knowledge of needs, issues and problems affecting education.

— ability to work co-operatively with feeder schools and other agencies working with young people.

Candidates are required to support their applications with a resume of their professional experience and copies of recent reports and similar recommendations.

Applications will be received by the undersigned until 80-03-27.

Mr. G. Roth
District Superintendent of Schools
SCHOOL DISTRICT #81
Box 87
Fort Nelson, B.C.
V0C 1R0

MARINE ENGINEERS

Vacancies exist in the Engineering Department of a major international marine towing company for an ASSISTANT PORT ENGINEER.

The Company has facilities in both Vancouver and Victoria and the appointment could be for either area. An initial job orientation/probationary period will be required in Vancouver.

The ideal applicants will hold a higher qualification in Marine Engineering and will be conversant with North American equipment and shipyard practices.

Experience in a similar capacity, familiarity with preventive maintenance procedures and tug and barge operation would be definite assets.

Please apply in own writing giving all relevant information including expected salary to:

SEASPAN INTERNATIONAL LTD.,
10 PEMBERTON AVENUE,
NORTH VANCOUVER, B.C., V7P 2R1
ATTENTION: MANAGER/ENGINEERING

Sweet Sixteen

wants you to join our fashion selling team.

MANAGEMENT TRAINEES

- Do you like people?
- Are you interested in a retail career?
- Can you motivate and relate well to both staff and customers?
- Are you ready to accept an exciting challenge?

Must have experience in fashion selling. Be willing to advance within the company. If you can answer YES to all these questions, we would like to talk to you. We offer an excellent on the job training programme. Full company benefits and good working conditions.

Interviews will be held at Sweet Sixteen;
Hillside Shopping Centre.
Wed., March 26th, between 9:30 and 4:30.
Apply to Miss McLoughlin

3-21

ORGANIZATION DEVELOPMENT

In its role of providing effective advice to operating departments of Esso Resources, the Organizational Effectiveness Division of our Employee Relations Department has immediate openings for the following professionals:

CO-ORDINATOR, ORGANIZATION EFFECTIVENESS CONSULTING

to bear responsibility for coordinating the activities of internal and external consultants in a wide range of disciplines and subject areas, including Organization Development, MBO, trouble-shooting, conference planning, problem solving, conflict management, etc. Both supervision of professional staff and acting as an active senior consultant will be involved.

Preferred candidates will hold an advanced degree or equivalent post-graduate training and possess broad internal consulting experience with an OD generalist viewpoint, proven supervisory ability and the maturity to deal effectively with people ranging from junior professionals to senior management. External consulting experience would be a decided asset. (SEARCH #085)

ORGANIZATIONAL EFFECTIVENESS ADVISOR

to act as a member of a consulting services group in such activities as data collection and analysis, system diagnosis, intervention design and implementation. Guidance of the activities of external consultants may also be required.

Preferred candidates will possess a Masters degree in Organization Behaviour, or the equivalent, a minimum of 3 - 5 years of professional experience, a sound conceptual base and a practical orientation. (SEARCH #086)

All applicants for the above will also be considered for similar positions working with the management team of Esso Resources' Cold Lake in-situ recovery project.

If these Calgary-based challenges interest you, please apply, quoting the appropriate Search #, to:

Recruitment Advisor
Esso Resources Canada Limited
Employee Relations Department
500 - Sixth Avenue S.W.
Calgary, Alberta
T2P 0S1

Esso
Esso Resources
A SUBSIDIARY OF IMPERIAL OIL

CONSULTANT REQUIRED
for the CITY OF VICTORIA

The City of Victoria requires the services of a professional consulting firm to undertake a comprehensive review of the exempt management positions as the basis for the design and development of an equitable salary plan. This would also involve the development of precise position descriptions for each of the management positions.

The firm to be selected must:

1. Employ the services of a consultant specializing in Job Evaluation and Salary Administration.
2. Have proven Municipal, Government and Private Industry Salary Administration in the Province of B.C.
3. Submit a brief critique outlining work experience in the area of Job Evaluation and Salary Administration.

Please submit a brief proposal by March 28, 1980 containing the required information to:

Alderman G. Brewin.
Chairman of Personnel Committee,
City of Victoria,
#1 Centennial Square,
Victoria, B.C. V8W 1P6

TRIUMF

(A Research Facility Located on the UBC Campus)

The University of Victoria Experimental Physics Group has a vacancy for an Electronics Research Technician at TRIUMF, the research facility in Vancouver. Duties will include technical support of University of Victoria scientists using the research facilities at TRIUMF. Knowledge of pulse electronics and minicomputers will be an asset. Academic qualifications are: BCIT or equivalent; salary will be commensurate with experience.

Please reply in writing, outlining qualifications and experience to:

TRIUMF Administration
Competition Number 206
c/o Employee Relations Department
The University of B.C.
No. 100 - 6253 N.W. Marine Drive
University Campus
Vancouver, B.C. V6T 2A7

Applications will be accepted until March 26, 1980

We offer equal employment opportunities to qualified male and female applicants.

Bowron mine gets funding

VANCOUVER (CP) — Norco Resources Ltd.'s underground coal mining project at Bowron River, southeast of Prince George, advanced another step with the signing of an agreement in which a Japanese firm will guarantee a $1 million loan.

Norco has a contract with Taiwan Power to supply coal for 25 years. When in production, the mine would create 600 jobs. Coal would be shipped to Canadian National Railways via a spur line to be built from the mine at a cost of $18 million.

Coal would be sent by rail to Prince Rupert, where the B.C. government planning a big coal and grain port.

The loan guarantee was signed with Kanematsu-Gosho (Canada) Inc., a subsidiary of Kanematsu-Goshu Ltd., of Kobe and Tokyo.

The loan will came from the Canadian Imperial Bank of Commerce and go toward a feasibility study, said H. John Wilson, Norco's president. The study is expected to cost about $3 million.

Bankruptcies increase

OTTAWA (CP) — There were 2,387 bankruptcies across the country last month, up from 2,053 during the same month last year, the consumer and corporate affairs department said today.

1,828 consumers became legal paupers in February and 558 businesses with total liabilities of $46.5 million were closed.

So far this year, there have been 1,147 industrial and commercial bankruptcies with liabilities of $104.1 million. During January and February, 1979, there were 4,036, the statement said.

FAST FOOD CHAIN

Requires Manager:
We are looking for a qualified mature individual interested in a long-term career in our management ranks, to operate a fast food store in Duncan and Langford. Previous experience in the restaurant industry an asset.

We would provide:
— Excellent salary and profit sharing program
— A comprehensive benefit program including dental care.
— Full on-the-job training program which would include 3 weeks in a Vancouver based training centre.
— Regular performance revues.

Successful Applicant should have the following qualities:
— Enthusiasm and a potential for leadership.
— An interest in the food-away-from-home industry.
— The desire for career growth and challenge.
If you are interested in the responsibility and challenge involved in the operation of a profitable business within the service industry,
Phone 595-7432

3-22

company reports

Bonanza

Bonanza Oil and Gas Ltd. of Calgary has announced its net earnings for the first year of operations were $326,000 or 6 cents per common share.

The company has also completed the private placement of 800,000 shares of its common stock at $9.50. Warrants attached to the shares entitle holders to purchase an additional 500,000 common shares at $9.50 on or before Nov. 1, 1981 and at $10.50 per share on or before Nov. 1, 1983.

The company's revenue from oil and gas sales for the year ending Dec. 31, 1979 was $2,697,000 and cash flow from operation was $1,668,000 or 30 cents per share.

Doan

Daon Development Corporation of Vancouver has announced its first quarter earnings per common share were up 9 cents over last year.

Net income of $14,614,000 on a total revenue of $129,268,000 represent earnings of 38 cents per common share compared to earnings of 29 cents per common share for the first quarter of 1979.

Daon president J.W. Poole noted however, that while income for the quarter is up over last year, profit from the company's real estate operations did not reach last year's record first quarter level.

Hudson's Bay

Hudson's Bay Co. reported Tuesday sharply higher earnings for 1979 but a company spokesman said the company faces a difficult year in 1980.

The giant Winnipeg-based retailer, which owns all of Simpsons Ltd. of Toronto and 57 per cent of Zeller's Ltd. of Montreal, said its net income in 1979 rose to $80.3 million or $2.98 a common share from $44.6 million or $2.74 a share in 1978.

The company also had an extraordinary gain of $23.2 million from the partial exchange of six-per-cent debentures for shares of Hudson's Bay Oil and Gas Co. Ltd. of Calgary.

While the company hopes conditions will improve by the fourth quarter, the most important for retailers, "the first three quarters of the year should be very difficult indeed," Nobbs said.

Numac

Numac Oil and Gas Ltd. of Edmonton had its most successful exploration year ever in 1979, with 62 of 92 wells drilled successful, including nine new oil wells.

President W. S. McGregor says cash flow for the year ended Dec. 31 was the highest ever — $13,161,418 compared with $12,846,082 in 1978.

But net earnings declined — to $6,199,770 or 70 cents a share in 1979 compared with $6,643,955 or 75 cents a share in the previous year — because of higher interest costs and temporary reductions in natural gas sales.

Gross revenue amounted to $20,005,960 compared with $17,477,777 in 1978.

SPRING SPECIAL
Men's and Ladies' BULOVA
ACCUTRON QUARTZ WATCHES
at **40% OFF**
Also Featuring
DIAMOND STUD EARRINGS
from **$65** pair *(Limited Quantities)*
NUGGET JEWELLERS
Ste 201-824 Johnson Street 385-8444

Factory order your 1980 Thunderbird

By March 31st, 1980

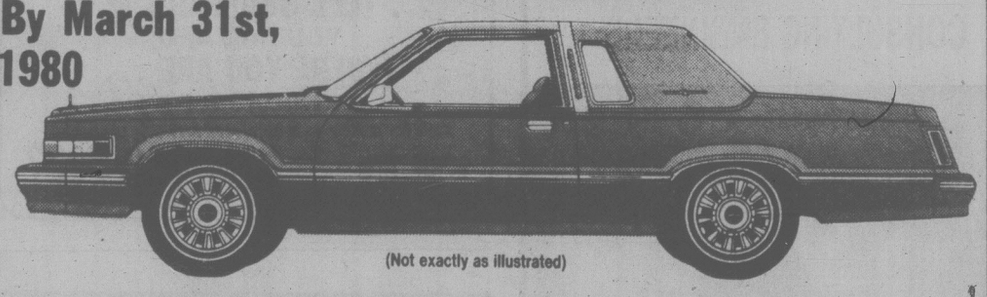

(Not exactly as illustrated)

HAVE YOUR FORD FACTORY CASH REBATE OF

$500

APPLIED TO THE PRICE

YOU PAY GLENOAK FORD ONLY

$7180

PRICE INCLUDES:
Automatic transmission, power steering, power brakes, vinyl roof, AM radio, electric rear window defroster, full wheel covers, body side moulding, flight bench seat, trip odometer, electric clock, radial ply tires and more.

Tell a Friend...

GlenOak Ford

1060 YATES AT COOK
384-1144 Call Collect

Dealer Licence No. 6616

Gov't revenue hike urged

OTTAWA (CP) — The only realistic way to reduce the federal deficit is to increase revenues, says Treasury Board President Donald Johnston.

Johnston said the deficit could not be eliminated by economizing on government expenditures without tackling ongoing programs.

His comments indicated that instead, the Liberals might be looking at rearranging traaditional divisions of revenues between the provincial governments and Ottawa.

"The manoeuverability of the government is very limited because, as you appreciate, about 70 per cent of the government expenditure is statutory ongoing programs," Johnston said.

Asked whether he thought it was true that a deficit could only be overcome by increasing revenues, he replied: "I would judge that to be correct."

Johnston said his position does not contradict Liberal arguments during the campaign that the Conservatives were wrong in their proposal to increase the gasoline excise to generate new revenue. The Conservative mortgage tax rebate scheme would have cost about $3 billion, he said.

"If you look at the entire fiscal framework of Canada and you see provinces moving into surplus and the national government moving consistently in deficits, maybe you have to look not only at what revenues you are going to raise from the tax structure but also what should the entire fiscal framework of the country be.

"How should certain kinds of resource revenues be divided and so on? . . . I think you have to look at the full fiscal framework."

The federal deficit was estimated at about $11 billion for the current fiscal year.

Johnston said, however, that there are no doctrinaire answers to the problem. "We've got areas of arithmetic that are completely remote from ideology."

He said although no new policy on Crown corporations has been finalized by the Liberal government, it is possible that under certain conditions some Crown corporations could be turned over to private industry.

"In my view . . . there are satisfactory means, satisfactorry to the government, satisfactory to the employees and in the public interest, in turning back certain sections to the private sector."

Aussies to get a full glass

SYDNEY, Australia (UPI) — The New South Wales Consumer Affairs Department has made the most popular recommendation in its history — installation of a "plimsoll line" around the tops of beer glasses to insure a full measure.

A spokesman said the recommendation followed "numerous complaints" from beer drinkers of unfilled glasses or glasses top-heavy with froth.

NORTH SAANICH
TREED 1 ACRE LOTS
$34,500 — 12% FINANCING
See our classified ad under #271
DOUGLAS HAWKES LTD.

MILL BAY
2 ACRES-SEAVIEW
$33,500
5 ACRES-CLEARED
$31,500
Piped Water 11% FINANCING Paved Roads
721-5161 Rick at Douglas Hawkes Ltd. 384-7128

OPEN
Sat. and Sun., March 22, 23, 2:00-4:30
610 NORMANTON COURT
Oak Bay Border
(Located off 600 Blk. Foul Bay Rd. on Pemberton Park)
NEW
West Coast contemporary architecturally designed and placed on the treed lot to capture the best of sun, seclusion and outlook. Huge master suite with private balcony. This home is designed for the energy conscious with functional use of space and materials. Bright kitchen with step-out patio. Double garage. 2 fireplaces. Family room. Last available home on this prestigious cul-de-sac. Quality fixtures and carpet throughout. Immediate possession. Extreme visual appeal throughout.
$180,000
DOUG BAVINGTON 598-3929
TOM GARDNER 598-2192
COACH HOUSE REALTY LTD. 3-21 381-5255

WATER FRONT
1.3 ACRE
Exclusive, secluded residence in the most thought of Uplands, with 135 ft. waterfront. 4 bedrooms, 4 baths, no step home. Beautiful bright living room has marble fireplace and separate formal dining room. The views are SUPERB. The location is excellent. All furniture is optional. Asking $750,000. For private viewing
PLEASE CALL
477-7131
383-4755
GRETA HOFMEISTER
SEASPRAY PROPERTIES LTD.
3-21

SPECTACULAR VIEWS
CITY CONVENIENCE
OPEN HOUSE—SAT. & SUN. 1-4 P.M.
3725 DONCASTER DRIVE

Beautiful custom designed. 3 bedrooms and den home just completed. Has 2nd private entrance.
HERB SMITH 385-6804 or 388-6275 (Pager 880)
Courtesy to Realtors $184,000

OPEN HOUSE
SAT. and SUN. 1:30-4:00 p.m.
4560 BALMACARRA RD.
(GORDON HEAD — OFF FERNDALE)

A unique contemporary Colonial house nestled in trees, next to beach access. Must be seen to appreciate its features.
OFFERED AT $187,500. EXCLUSIVE.
477-0191 GORDON SPACKMAN 477-7085
ROYAL TRUST 3-21

The Corporation of the City of Victoria
SINGLE FAMILY BUILDING LOT FOR SALE
Sealed offers will be received by the City Manager, City Hall, Victoria, B.C. until 4 P.M., APRIL 24, 1980, and must be marked on the envelope "Offer for Property" (indicate legal description). All offers must be for cash and be accompanied by a certified deposit cheque for $2,000. The highest or any offer will not necessarily be accepted. Unsuccessful bidders' deposits will be refunded.
Tenders submitted must be on forms supplied by the City.
Offer to Purchase forms and further information may be obtained from J. S. ELKIN, Department of Community Development, City Hall, at 385-5711, local 365.
1. Mt. Stephen and Ryan Property
Lot 11, Sections 29 & 30, Plan 30860. Lot is sold fully serviced. The City will retain an option to buy back the property at cost price if construction is not completed within 12 months after purchase.
Upset Price: $32,000

OPEN HOUSE
SATURDAY 2-4 P.M.
3480 UPPER TERRACE $267,500
Large family home, twenty years old, updated with oak floors and thermopane, swimming pool, .54 acre lot. A total of 3400 sq. ft. plus basement. Unique living room 35'x17', come and see.
OLE KNUDSEN
479-2764
ROYAL TRUST
384-8001
3-21

OPEN HOUSE
SATURDAY 1:30-4:30
1107 STELLY'S X RD.
First time offered. Immaculate 3-bedroom home with view of Brentwood Bay from kitchen, dining room and sundeck. Living room offers raised hearth fireplace plus W/W carpet. 1½ baths main floor. Full Bsmt. offers unlimited potential for finishing. 69x158 ft. landscaped lot. A must see. Just listed M.L.S.
Scott Kendrew of Coach House Realty Ltd. 381-5255
3-21

SO CONVENIENT

OPEN HOUSE
SATURDAY 1:30 - 4:30
960 Brighton Cres.
(off Foul Bay Rd. and Brighton)
Near to Oak Bay and prettier than a picture. Over 1600 sq. ft. 4 bedroom home with finished basement. Shake roof, double garage and easy care lot. Family room and so many other nice features. Won't last at $99,500. In attendance:
388-4434 I. G. LIDSTONE 477-6982
3-21 WESTMONT REALTY (1980) LTD.

OPEN HOUSE
SAT. and SUN. 1:30-4:00 p.m.
2469 OTTER POINT ROAD
About 1 mile down Otter Point Rd. past the Golf Club. 5 level acres and a 4-bedroom immaculate full basement home. A lovely compact kitchen with oodles of cupboards. Jenn Aire range. Outbuildings include barn, chicken house. Part fully fenced, rest left in natural state. Price $105,000.
In Attendance
JOHN MORRY 592-9770
MARGARET JOHNSTON 477-1763
ROYAL TRUST 3-21 384-8001

The House of Stein is having a Surprise Sale. Our managers have to move out some stock—fast! So hurry on over to our house right now and take advantage of fantastic savings on Akai, NEC and Sansui stereo components and accessories. You'll be surprised at just how low prices can go. The House of Stein's Surprise Sale is on right now at all House of Stein locations throughout the Lower Mainland, Victoria, and Nanaimo. But hurry!

Have we got a surprise at our house for you.

House of Stein

TRADE-INS ACCEPTED. ASK ABOUT OUR CREDIT TERMS.

721 YATES ST., VICTORIA ☐ HARBOUR PARK SHOPPING CENTRE, NANAIMO.

'Proper' inquiry on Vogel: NDP

Although Attorney-General Allan Williams has cleared deputy attorney-general Richard Vogel of allegations that he interfered in the justice system, the NDP is still pressing for an independent judicial inquiry.

"I am not concerned with Vogel's integrity. I am concerned with the integrity of the justice system," NDP critic Alex Macdonald told the legislature Thursday, a few hours after Vogel returned to his desk after a two-week leave of absence.

"When the attorney-general investigates his own role, his predecessor's role and his officials' role, that is not a proper inquiry."

Macdonald also continued to ask questions about the three cases quoted in the CBC report alleging unwarranted interference by Vogel.

"I don't think any young guy who is up on impaired driving charges can take his case to the highest levels in Victoria and have somebody there urge the case be dropped or an appeal against him be abandoned.

"I'd be astounded if that were the case," Macdonald said.

Or when police found an open bottle, ice cubes and a glass in the car of a well-known Kootenay lawyer, "why did the Crown drop the serious charge of refusing to take the breathylizer test?"

Macdonald asked: "Was there an attempt to prevent former Supreme Court Justice John Farris from being called as a witness in a criminal case involving prostitute Wendy King?"

"If that attempt was made it is a very serious matter. In my opinion that would constitute obstruction of justice," said the former NDP attorney-general.

"In the justice system you must be absolutely careful that no one is privileged and gets special attention for their charge, as compared to the ordinary run of people," he said.

Macdonald also took Williams to task for complaining to the federal minister responsible for the CBC and to the CRTC about the CBC's report.

"The attorney-general should be above that," he said.

He suggested the matter be left to the private libel suit launched by Vogel against the CBC.

Victoria agents object

The Victoria Insurance Agents' Association has added its protest over the way in which the Insurance Corp. of B.C. solicited general insurance business from pensioners.

Association vice-president Stewart McIntosh said a formal protest to ICBC may be made because of the Crown corporation's use of its auto insurance files to make a mailing list offering an old age pension discount.

"This is not a normal business practice or competition where a government-owned and controlled insurance company uses the government mails to distribute advertising to compete with private industry," McIntosh said.

The information in ICBC files is not available to the public or any other private insurer, he said.

Private agents have been asking senior citizens who call about general insurance whether they are motorists and are finding in each case that they are.

McIntosh also said he wants to make it clear that the private insurers has no involvement with critical statements published in reference to the discount system for seniors.

"In fact, they support any contribution to senior citizens and those on fixed incomes," McIntosh said.

"It should be noted that there are several insurers in B.C. who have been offering such a discount for some time and other insurers whose costing is more competitive with ICBC on a normal basis, including the discount."

Doctors misjudge public: Mair

B.C. doctors made a mistake when they announced last week they want to average $100,000 a year income from Medicare, Health Minister Rafe Mair stated Thursday.

"The doctors seriously misjudged public opinion," he said.

"The B.C. Medical Association obviously overlooked the fact that the money they are asking for is from taxpayers, most of whom struggle day by day to keep up with life's necessities."

Mair said the letters and telephone calls he has received from the public and even from some members of the medical profession indicate society is not willing to pay that kind of money.

The BCMA's publicity campaign is aimed at influencing negotiations between physicians and the Meical Services Commission, Mair said.

The current rate contract between doctors and the commisson doesn't expire for more than a year.

Forestry program labelled misleading

The NDP Thursday accused Forests Minister Tom Waterland of reseeding the books to make a promised $1.4-billion forest management program more glamorous than it really is.

The five-year program was outlined in Finance Minister Hugh Curtis' $6.2-billion spending plans earlier this month.

Bill King (NDP — Shuswap-Revelstoke) told a news conference the budget had indicated new funds would go into the program.

In fact, he said, the only new money in the program is the $147 million Forest and Range Resource Fund which the government proposes to set up.

He said $785 million comes from adding up the forest ministry budget during a five-year-period, and including it in a five-year expenditure plan.

"Much of the budget goes to the minister's office for administration of the varied functions of the ministry and has nothing to do whatsoever with intensive forest management," King said.

He said the remaining $448 million appears to be a transfer of the cost of intensive forest management conducted by the private sector, "some of whom are doing a very, very good job."

Until now this cost was part of the calculations in deciding how much the government should charge for timber.

"Rather than showing that as a cost to the licence-holders, they will now transfer that as a cost to the government and show it as an expenditure," he said.

Commenting on the government's massive forests resource analysis, he said no provision had been made to assure a supply of timber for small operators and they are "going down like tenpins in all regions for lack of supply."

He expressed concern that the government would lose money because it does not have enough staff to monitor the costs charged by the companies for intensive forest management, how much timber is cut and the costs involved.

The NDP forest critic said the government's resource base shows there will be a timber shortage in the next 10 to 15 years.

"This is a matter of grave concern," he said, because it will lead to an interruption in the industry on which is based B.C.'s economic strength.

King said the government should reduce the allowable cut as much as possible without hurting the industry and causing layoffs, and put emphasis on the development of better techniques to use the existing resources.

Confederation grant made

The provincial secretary's office has made a grant of $51,700 to the Fathers of Confederation Memorial Building in Charlottetown.

The donation represents B.C.'s annual contribution towards the operation of the centre.

Socreds oppose turkey takeover

The provincial government does not want U.S.-based Cargill Grain to increase its domination of B.C. turkey processing by buying Abbotsford-based Maplewood Poultry, Agriculture Minister Jim Hewitt said Thursday.

Cargill now processes 60 per cent of the province's turkey production.

Hewitt said his ministry has written to the Foreign Investment Review Agency in Ottawa to state its objection to the possible sale.

Barbara Wallace (NDP — Cowichan-Malahat) had raised the matter in the legislature Wednesday, saying B.C. producers had been pressuring the government for some time to take action.

More than a year ago, the government sold Panco Poultry — purchased by the former NDP administration — to Cargill because it didn't want to be in the chicken business, Hewitt said.

Handicap grant stays

A program helping handicapped persons communicate will continue getting provincial government financial support.

Greater Victoria Society for Alternative Communication for Handicapped Individuals has proven its value since 1976 and will get a $2,190 monthly operating grant, says Finance Minister Hugh Curtis.

Known as Blissymbolics, the program makes use of symbols for people who cannot speak due to cerebral palsy, strokes, or brain damage.

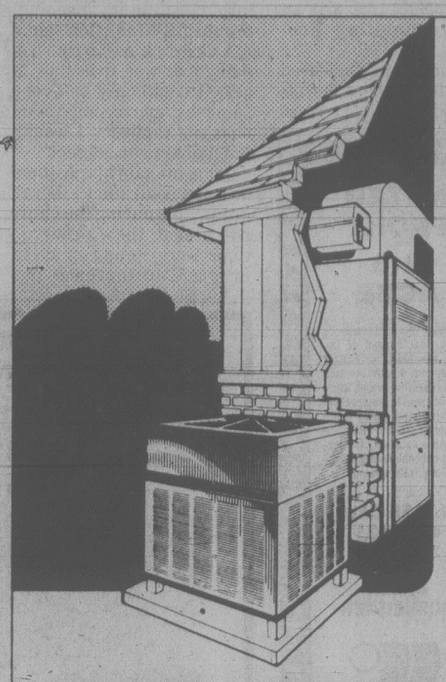

REDUCE FUEL CONSUMPTION with the amazing CGE Add-on Heat Pump.

The Weathertron®. North America's No. 1 selling Heat Pump

When added to most forced air furnaces the C.G.E. Weathertron Heat Pump Air Conditioner can reduce your total heating cost. Conservatively 15 to 25% if you use gas, 20 to 30% for oil or 25 to 40% if you have an electric furnace.

These 1980 typical savings are net after allowing for electricity to run the Weathertron.

Find out how – Call a C.G.E. dealer. The Weathertron may be your best investment to reduce the rapid rise in heating fuel costs.

Cools in Summer

In summer the Weathertron reverses itself and provides efficient air conditioning.

Check out our limited time special offer.*

OFFER VALID UNTIL MARCH 31, 1980 AND LIMITED TO SELECTED MODELS

MARCH 31, 1980

PAY TO THE ORDER OF THE WISE HOMEOWNER $220.00

TWO HUNDRED AND TWENTY XX/XX DOLLARS

CGE Canadian General Electric CGE

You have until March 31, 1980 to order a C.G.E. Heat Pump Air Conditioner to add to your present furnace. If installation is completed on or before April 30 1980 you will receive a rebate cheque direct from C.G.E.

The rebate is $60 per ton (12,000 BTUH) plus $70 if a C.G.E. electronic air cleaner is purchased at the same time.

For example, a 2.5 ton system (30,000 BTUH) with air cleaner rebate = $60 x 2.5 = $150 + $70 = $220

*THIS OFFER ALSO APPLIES TO MOST CENTRAL AIR CONDITIONERS

Call our participating dealers now for a free estimate.

VICTORIA: Peninsula Sheet Metal & Air Conditioning 652-3937; Foster Air Conditioning Ltd. 386-3475

DUNCAN: Electra Refrigeration & Appliance Ltd. 748-2514

NANAIMO: Martell Refrigeration Ltd. 758-1731

PARKSVILLE: P & S Refrigeration Co. Ltd. 752-3606

Reserve now. Sale ends soon.

CPAir Seat Sale.*

*From Vancouver to:

Calgary	Edmonton	Winnipeg
$78 return	$85 return	$139 return
Toronto	**Ottawa**	**Montreal**
$219 return	$219 return	$219 return

Children's discounts also available.

Air Canada's seat sale doesn't offer you lower fares than these.* So fly with us and you'll enjoy CPAir's internationally famous cuisine and service.

Travel with us between April 13 and June 5 and you'll fly a great deal between CPAir's major Canadian cities.

There are some booking restrictions. For details & reservations call your travel agent or CPAir at 382-6111.

*Canadian transportation tax not included. Subject to government approval.

CPAir More than ever, Canada, we're out to be your airline.

CP and ◀ are registered trademarks of Canadian Pacific Limited.

HAVE WE GOT A SURPRISE AT OUR HOUSE FOR YOU.

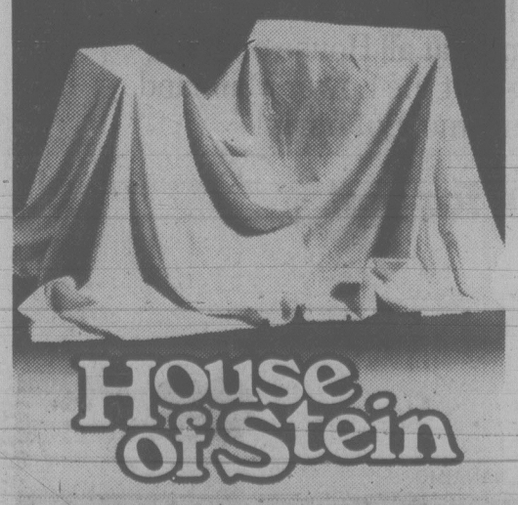

House of Stein

TURN TO PAGE 9

WE THOUGHT YOU SHOULD KNOW

180 BRAND NEW CARS AND TRUCKS

ENSIGN CHRYSLER PLYMOUTH

UNDER THE "BIG SIGN" YATES AT COOK IN VICTORIA

1980 CHRYLSER CORDOBA SPORT COUPES

SIX CYLINDER MOTOR
Automatic, power steering and brakes, custom radio, radial whitewall tires.

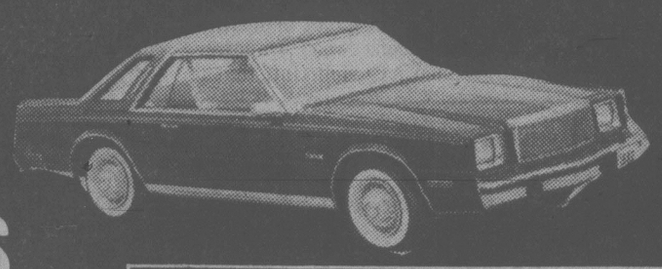

$7997 SALE PRICE

WANTED YOUR CAR ON TRADE

LESS $500 FACTORY REBATE FROM CHRYSLER LIMITED TIME ONLY

1980 PLYMOUTH CARAVELLE STATION WAGONS

SIX CYLINDER MOTOR
Automatic, power steering and brakes, custom roof rack, radial whitewall tires.

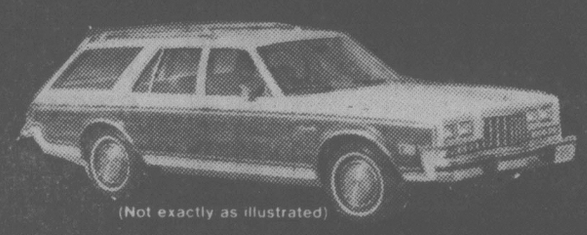

(Not exactly as illustrated)

$7997 SALE PRICE

WANTED YOUR CAR ON TRADE

LESS $300 FACTORY REBATE FROM CHRYSLER LIMITED TIME ONLY

1980 CHRYSLER LEBARON STATION WAGONS

SMALL 318 V8 MOTOR
Woodgrain siding, custom radio, automatic, power steering, brakes, and windows, and much more.

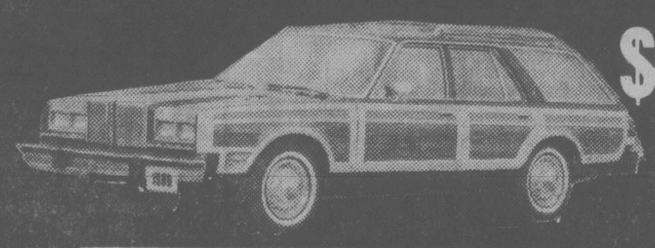

$9992 SALE PRICE

WANTED YOUR CAR ON TRADE

LESS $500 FACTORY REBATE FROM CHRYSLER LIMITED TIME ONLY

1980 DODGE RAM TOUGH B100 VANS

SIX CYLINDER MOTOR
Automatic, power steering and brakes, dual bucket seats, sport stripes.

$7997 SALE PRICE

WANTED YOUR CAR ON TRADE

LESS $200 FACTORY REBATE FROM CHRYSLER LIMITED TIME ONLY

LOW COST BANK FINANCE ON THE SPOT

3-21

Dealer Licence 5295

Plymouth CHRYSLER Dodge Trucks SALES/SERVICE

ENSIGN CHRYSLER PLYMOUTH

YATES AT COOK QUADRA at CALEDONIA

386-2411

CHRYSLER Dodge Trucks SALES/SERVICE

Remorse tweaks burglar belatedly

A thief named Andrew who broke into a house in James Bay last year has apparently had a twinge of conscience.

On Wednesday he left a note apologizing for the break-in at the home at 27 South Turner.

The letter addressed to homeowners Mr. and Mrs. Ken Lines said:

"I'm extremely sorry I burgled your home.

"I'm now on remand and hope to do better in the future.

"Yours sincerely,

"Andrew L."

Mrs. Lines said that while can applaud the thief's remorse she'd still like to get back the things he took in the break-in last April.

Among the items stolen where her great-great-great-grandfather's gold watch.

Tenacity gets its man

A persistent city policeman was praised today for helping nab a suspect in a five-month-old hit-and-run accident that seriously injured a woman pedestrian.

The suspect will appear in court April 1 charged with hit and run, impaired driving and driving while his licence was suspended.

Insp. Ron Bentley said today Constable Wayne Coleman conducted a tenacious investigation leading to the arrest of a 51-year-old Up-Island man Thursday.

The charges stem from an incident last Oct. 22 when a 55-year-old woman was knocked down by a car at Fort and Pandora.

Rita Baker, 1720 Amphion, received a broken arm and tail bone, and extensive bruising. She is still receiving therapy.

Bentley said the driver of the car and a passenger got out and looked at the woman lying on the road and then drove off.

A passerby recorded the licence number.

Officers traced the licence to an up-Island residence but the person had moved without giving a forwarding address.

Bentley said Coleman kept working and finally managed to track down the passenger in the car and other witnesses.

Meanwhile, the information on the suspected driver was put in the police computer bank.

Bentley said officers picked up a man Wednesday for being drunk and when they checked his name through the computer they were advised he was wanted in connection with the hit and run.

NERVES OF STEEL, a steady hand and a gullet of leather, make Edward Benjamin, 38, the world record sword swallower. He said after putting on this performance in Guelph, Ont., that he makes a very good living with his swords — but the life insurance companies consider it a high risk occupation and refuse to cover him.

Woman tries bank job

A 53-year-old Victoria woman has been charged with the attempted robbery of a Duncan bank Thursday.

Mary Rita Hall, of no fixed address, was to appear in provincial court in Duncan today.

RCMP said a woman entered the Bank of Montreal on Station Road shortly before noon and handed a teller a note.

The teller sounded a silent alarm and two plainclothes RCMP officers who happened to be in the bank at the time strolled over and arrested the suspect.

Police said no weapon was involved and details of the note have not been made public.

It was the second attempted robbery at the bank this month.

On March 7, two juvenile boys handed a loan clerk a note demanding money.

The boys were scared off and about 20 minutes later police arrested the suspects, aged 15 and 11, in a pool hall about half a block from the scene.

Duo nabbed

City police have charged two youths with a purse-snatching in James Bay Thursday afternoon, the fourth such incident this week.

The suspects, aged 17 and 19, were picked up at a house on Cedar Hill Road about 5:30 p.m., three hours after a 78-year-old woman who was walking in the 400-block Government had her purse grabbed.

Police said a citizen who saw the thief run through a yard and jump into a car gave police a description.

The purse containing about $30 is missing.

The accused have been issued notices to appear in court April 1.

Hit-run driver hunted

Colwood RCMP are searching for the driver of a car involved in a two-car head-on collision on Sooke Road Thursday night that injured a Sooke couple.

Mr. and Mrs. John Goldie of 2330 French are in fairly good condition in Royal Jubilee Hospital with undetermined injuries.

Police said the driver fled on foot after the accident that occurred at 9:40 p.m. in the 4300-block Sooke.

No long weekend

EAST BERLIN (Reuter) — East Germans lose their right to a long weekend when public holidays fall on a Thursday or Tuesday under a government decree just published.

Deadline extended for Games travellers

British Columbians who have contracted with Sears Travel Ltd. to attend the summer Olympics in Moscow have been given a final-payment deadline extension from Saturday to March 31.

Consumer and Corporate Affairs Minister Jim Nielsen says he has been told by the company's Toronto office the $400 cancellation charge is still in effect. But if Canada boycotts the games, or the Canadian team doesn't take part, customers would have the option to travel to the games or cancel with a full refund less $100 per person charge.

The minister said new cancellation arrangements are now in effect in addition to the deadline extension.

From April 1 to May 31 the cancellation charge is 60 per cent of the published cost of the tour. From June 1 to departure the cancellation charge is 75 per cent of the published cost of the tour.

Prior to these changes, Nielsen said customers cancelling after the deadline would have been charged the full cost of the tour.

Tour package prices vary between $1,775 and $2,736. Customers were required to place an initial deposit of $750 per person to confirm their reservation.

Nielsen said he had received numerous letters from people who were upset by the cancellation arrangements but said the terms were not in violation of any law.

"While I am not satisfied with the settlement, I am pleased that the tour operators have responded to my request that some concessions be made to customers in this difficult position," Nielsen said.

He will instruct ministry officials to review provincial travel legislation to determine if amendments dealing with cancellation procedures would be beneficial.

CRICKET ACE RETIRES

NEW DELHI (AP) — India's famed spin bowler, Bhagwat Chandrashekhar, 35, has announced his retirement from cricket.

THE CORPORATION OF THE DISTRICT OF SAANICH

ZONING BY-LAWS NOTICE OF PUBLIC HEARING

Notice is hereby given that all persons who deem their interest in property affected by the following proposed by-laws will be afforded an opportunity to be heard before the Municipal Council on the matters contained therein at a PUBLIC HEARING to be held in the COUNCIL CHAMBER, Saanich Municipal Hall, 770 Vernon Avenue, on MONDAY, March 31, 1980, commencing at 7:30 p.m.

(a) **"ZONING BY-LAW, 1978, AMENDMENT BY-LAW, NO. 4440". The intent of this proposed by-law is:**

(i) to create a new Zone District RS-3 (detached housing) to permit the creation of lots with a minimum lot width of 15 m (49.2 ft.) having the same area as the RS-2 minimum lot size of 560 m² (6,028 sq. ft.); and

(ii) to rezone Lot Part A, Block 21, Section 12, Lake District, Plan 1393 (4080 Grange Road) from Zone District RS-2 (detached housing) to Zone District RS-3 (detached housing); and

(iii) to list individually the detached housing zone districts.

(b) **"ZONING BY-LAW, 1978, AMENDMENT BY-LAW, NO. 4441". The intent of this proposed by-law is:**

(i) to create a new Zone District RS-5 (detached housing) to permit the creation of lots with a minimum lot size of 665 m² (7,158 sq. ft.) and a minimum lot width of 18 m (59.1 ft); and

(ii) to rezone Lot 1, Section 55, Victoria District, Plan 10352 (4065 Livingstone Avenue) from Zone District A-1 (rural) to Zone District RS-5 (detached housing),

A copy of the proposed by-laws may be inspected at the Municipal Hall, 770 Vernon Avenue, between the hours of 8:30 a.m. and 4:30 p.m., Monday to Friday, except Statutory Holidays.

"R.M. SHARP"
Municipal Clerk

ROYAL OAK GARDEN CENTRE AND FLORIST

"for every bloomin' thing!"

OPEN 7 DAYS A WEEK

Hours
Mon.-Sat. 9-5:30
Sunday 10-5

479-1116

BLUEBERRY PLANTS 3.95 ea.
Plant 2 to 3 varieties for better crops.

GREENHOUSE TOMATO PLANTS ..... each 49¢

OUTDOOR BEDDING PLANTS

SNAPDRAGONS Plant now for your best flower all summer.

STOCKS For a dependable dwarf of the double flowering type. Try the Tartin Mix — self branching, very long blooming.
9 PLANTS PER PACK ..... 95¢

PAMPAS GRASS 4.25
Strong container grown plants.

FRUIT and FLOWERING TREES, SMALL FRUITS, SEEDS, FERTILIZER AND ALL YOUR GARDEN NEEDS.

4456 SAANICH RD. in the Royal Oak Shopping Centre 479-1116

Now you're talkin' taste.

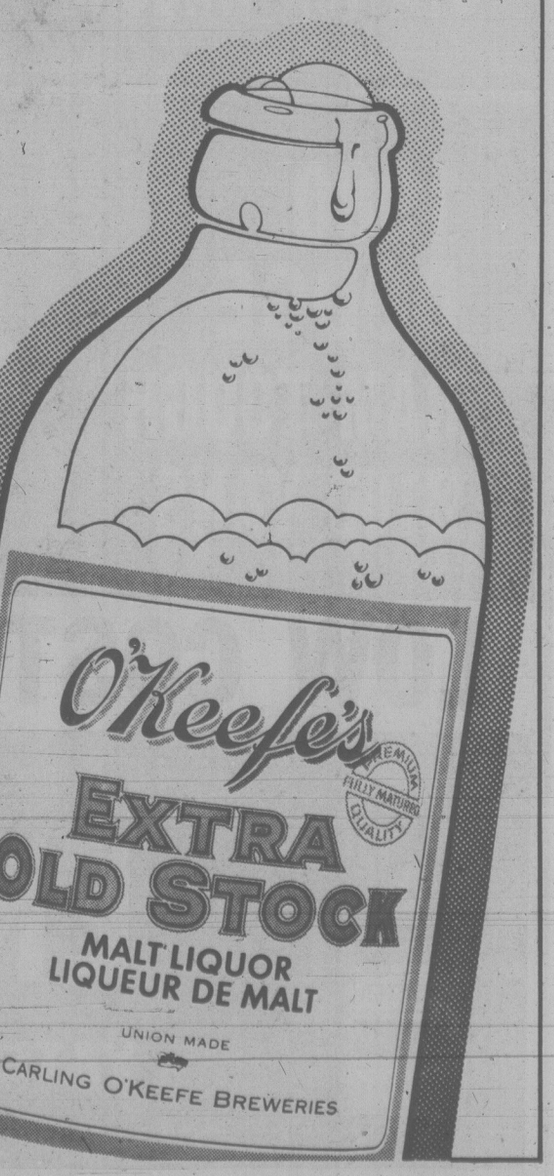

District of North Saanich

NOTICE

FLUSHING OF WATERMAINS

The District will be carrying out a Flushing Program for approximately two weeks commencing March 24, 1980. Some discoloration and reduction in water pressure can be expected. We apologize for any inconvenience.

ISLANDS TRUST
SATURNA ISLAND TRUST COMMITTEE
NOTICE OF PUBLIC HEARING

NOTICE is hereby given that all persons who deem their interest in property affected by the following proposed By-law will be afforded an opportunity to be heard on the matters contained therein at a Public Hearing to be held in the Community Hall, Saturna Island, on FRIDAY, MARCH 28, 1980, commencing at 7:00 p.m.

Proposed Saturna Island Trust Committee By-law No. 7, (being Zoning Amendment By-law No. 1, 1980), is a By-law to amend Capital Regional District Zoning By-law No. 103 cited as "Zoning By-law, Planning Area No. 4, 1972" as follows:

By changing the zoning classification of the unsurveyed Crown foreshore abutting Lot 1, Plan 14913, Section 18, Saturna Island, Cowichan District, from the Water A Zone to the Water A1 (WA1) Zone. Plan No. 1 which forms part of the proposed By-law indicates the boundaries of the aforementioned unsurveyed Crown foreshore.

Location: Saturna Point, West of the ferry landing.

The proposed By-law may be reviewed at the Saturna Island Post Office between the hours of 10:00 a.m. to 12:00 p.m., and 2:30 p.m. to 4:30 p.m., Tuesday to Saturday inclusive. A copy of the proposed By-law may also be reviewed at the Islands Trust Office, 848 Courtney Street, Victoria, B.C. during normal working hours of 8:30 a.m. to 4:30 p.m., Monday to Friday inclusive.

M. Lee.
ADMINISTRATIVE OFFICER

Christmas in HAWAII

Limited space is available with Wardair to Hawaii
Make your plans early . . .

Book today!
Non-Members Welcome

BCAA Travel Agency
1075 Pandora Avenue, Victoria 382-9202

Before the judge

Three days have been set aside in provincial court for the preliminary hearing into a charge of first-degree murder against Barry Dennis McFadden, 29, of 10327 Bowerbank in Sidney.

McFadden appeared Thursday before Judge Lorne Pearce in connection with the stabbing death Monday of 31-year-old Barbara Marian MacKay of 5420 Old Saanich.

The preliminary hearing was set for April 29 and 30, and May 1 after Crown counsel Don Laughton informed the court that two to two and a half days were required.

★ ★ ★

The 30th person arrested during a drug raid last Thursday made his first appearance in court.

Paul Foster Nelson, 42, of 216 Moss, was charged with two counts of trafficking in hashish.

He was ordered released on his own recognizance in the sum of $500 and defence lawyer Robert Price elected trial by judge without jury and waived Nelson's right to a preliminary hearing.

A 31st person is expected to appear today.

★ ★ ★

Sentences totalling two years were imposed on 30-year-old Ronald George McWilliams who pleaded guilty to three break-ins — two committed while on bail for the first — and possession of a key for breaking into a coin-operated machine.

McWilliams admitted breaking into Individual Dry Cleaners, 2590 Quadra, on Saturday, and Helm's Inn, 668 Superior, and Richardson Manor Rest Home, 1032 Richardson, Wednesday morning.

Court was told the first break-in occurred about 6 p.m. at the dry cleaners. Police found the front glass broken and a large amount of blood by the counter. McWilliams, who was bleeding from a head cut which required 11 stitches, was arrested at the scene and told police an elderly man who was walking by pushed him into the glass.

After being granted bail Monday, McWilliams was caught in the act about 2:15 a.m. Wednesday by the manager of the Helm's Inn, who heard a noise in the office. She saw McWilliams taking about $115 from a cash box before running away.

About an hour later, Laughton said, Victoria police were called about a man hanging in a window at the rest home. They found McWilliams stuck in the window.

Officers also found a key, which fit a shuffleboard at the Bastion Inn.

Defence lawyer Brian MacKenzie said McWilliams had personal problems over the last two weeks stemming from his wife asking him to leave because of his inability to find work. MacKenzie said McWilliams had gone to the Bastion Inn beer parlor Tuesday night and had a combination of beer and valium pills.

MacKenzie said the offences showed a lack of professionalism and competence.

Pearce said the protection of the public must be the dominant factor in sentencing and said the committing of two more break-ins while on bail showed a complete disregard for the law and court.

He handed out consecutive one-year sentences on the dry cleaning establishment and hotel break-ins, gave a six-month, concurrent term for the rest home break-in, and a three-month, concurrent term for possessing the key.

★ ★ ★

Ned Wilson Matilpi, 22, of Alert Bay, received a 10-month sentence after pleaded guilty to taking a vessel without the owner's consent, two counts of impaired boating, failing to remain at the scene of an accident, and refusing a breath test demand.

Laughton said the series of events began Sept. 7 when Matilpi took a vessel which was at the Inland Kenworth docks at Port McNeill for repairs. The key had been left in the ignition.

Matilpi took the boat for a number of hours and returned to the wharf, running into the breakwater and three vessels before stopping. Damage to the stolen vessel, the Santa Rosa, was estimated at $7,000 and to one of the other three vessels at $3,500.

RCMP found four intoxicated persons on board the Santa Rosa.

Matilpi is serving a six-month term imposed Feb. 11 in Victoria.

Laughton asked that further time be imposed so that an earlier recommendation by Judge Blake Allan that Matilpi serve his sentence at the Alouette River unit for treatment of alcoholism could be implemented.

Pearce imposed the 10-month sentence for taking the boat without permission and added two concurrent sentences of 21 days each and two more concurrent sentences of 14 days each.

Pearce also said he would strongly recommend Matilpi be placed at Alouette River and placed him on 18 months probation.

★ ★ ★

Fined $450 each for drinking-driving offences were: Randolph Charlie, 20, of Harrison Lake; Robert Roy Collins, 20, of Millet, Alberta; Douglas Leonard Bussard, 28, of 1820 Stelly's Crossroad; and Robert James Stevens, 27, of 10043 Wisteria Place.

HAVE WE GOT A SURPRISE AT OUR HOUSE FOR YOU.

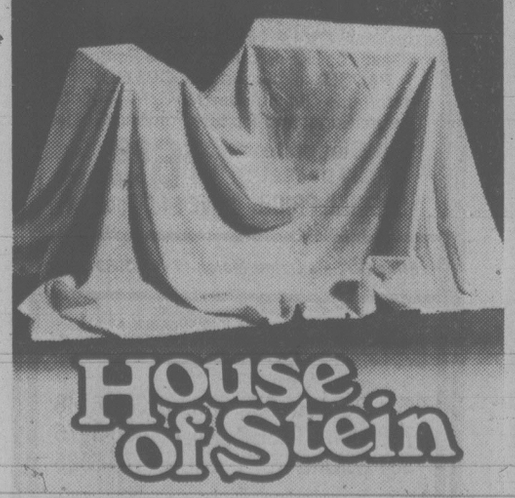

House of Stein

TURN TO PAGE 9

S&H DATSUN CENTRE

Victoria's Only Authorized Datsun Dealer

1980

210 SUNNY DATSUN

- 2-DOOR, 4-SPEED
- Tinted windshield
- Electric rear window defogger
- Power assist brakes
- 6-year rust protection warranty

NOT EXACTLY AS ILLUSTRATED

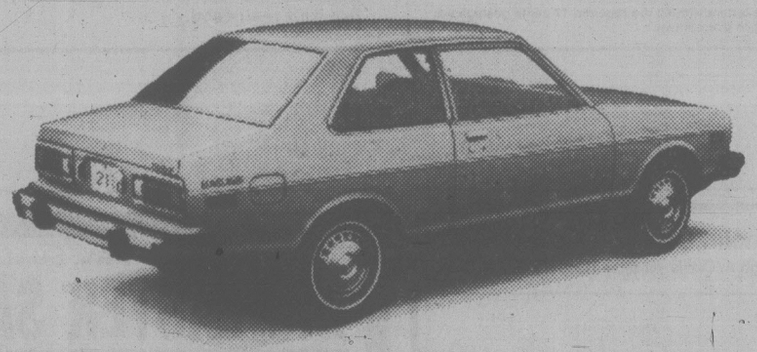

$4280

Plus $190 Freight & PDL.

S&H DATSUN CENTRE

Fort and Foul Bay 592-2471

800 Block Yates Street 381-5222

Valid Value used cars DATSUN

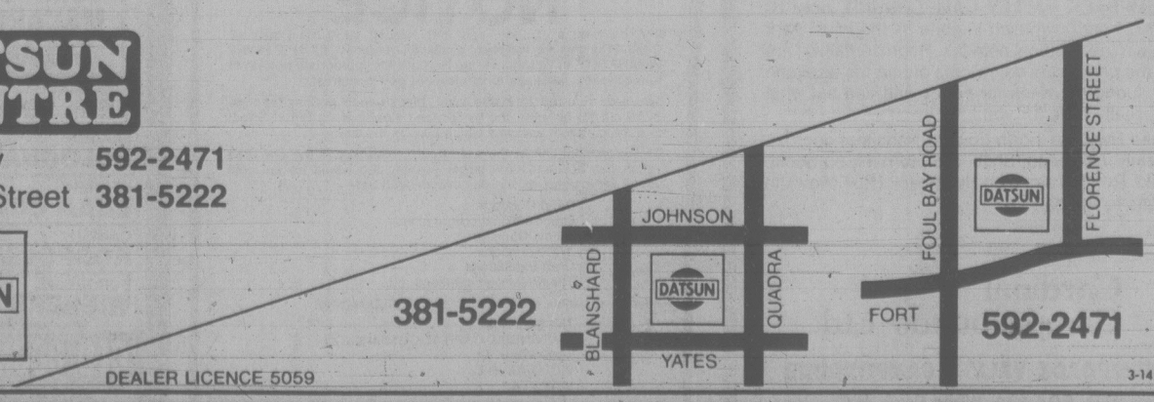

DEALER LICENCE 5059

3-14

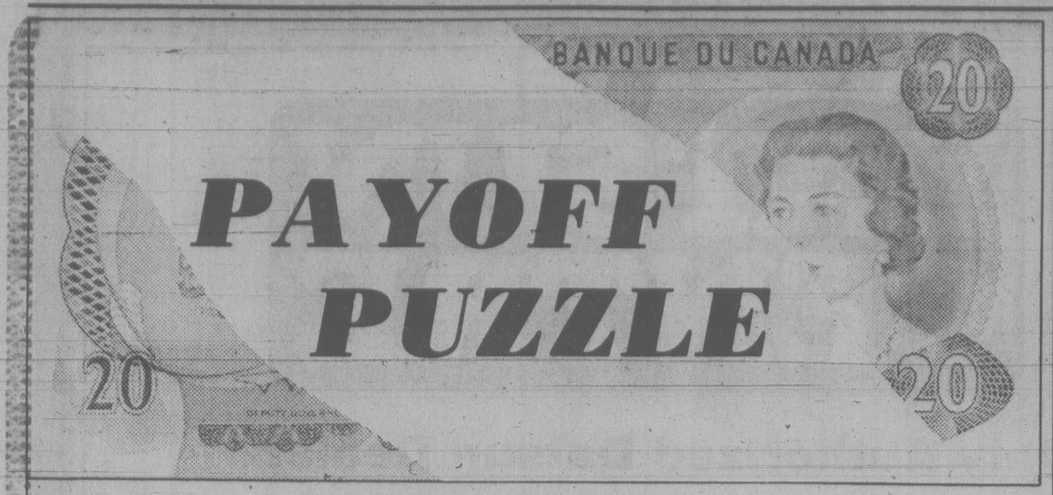

PAYOFF PUZZLE

THIS WEEK'S PRIZE IS $350.00

CONTEST RULES

1. Solve the Prevue Payoff Puzzle by filling in the missing letters to make the words that you think best fit the clues. To do this read each clue carefully.
2. Check the word list. It has all the correct answers plus some you will have to eliminate.
3. You need not be a subscriber to this newspaper in order to enter. You may submit as many entries as you wish on the entry blank printed in this newspaper or exact-sized, clear, hand-drawn facsimiles of the printed entry blank. NO MECHANICALLY PRODUCED, PRINTED, MIMEOGRAPHED, etc. copies of the entry blank will be accepted. Each entry must contain the contestant's name, address and phone number or it will not be accepted.
4. Anyone is eligible to enter this contest except employees (and members of their families) of Victoria Press Ltd.
5. All entries MUST be mailed and bear a postmark. The paper is not responsible for entries lost or delayed in the mail. Entries for each week's contest not received for judging by 12 noon the following Wednesday are not eligible.
6. To qualify you must write your answer to one of the clues on the outside of the envelope. See coupon for instructions.
7. Prevue will award the current prize to the contestant who sends in an all correct solution. If more than one all correct solution is received the prize money will be shared equally. If no all correct solution is received, $50 will be added to the following week's prize.
8. There is only one correct solution to each puzzle and only the correct answer can win. The decision of the judges is final and all contestants agree to abide by the judges' decision. All entries become the property of Prevue. Only one prize will be awarded to a family unit.
9. Everyone has the same opportunity to win for EVERY QUALIFIED ENTRY WILL BE CHECKED and the winner announced. No claiming is necessary.
10. Entries must be mailed to Prevue Payoff Puzzle, Victoria Press Ltd., Box 300, Victoria, B.C. V8W 2N4. One entry per envelope.
11. Prevue reserves the right to correct any typographical errors which may appear during the puzzle game.
12. Puzzle clues may be abbreviated and such words as AN, THE and A omitted.

PREVUE PAYOFF PUZZLE is the intriguing word puzzle game the whole family will enjoy and have an opportunity to win a big cash award every week!
THIS CROSSWORD is not a draw. It tests your knowledge of words and pays off for EVERY correct solution. All you have to do is complete each of the words in a criss-cross format. Clues are provided . . . even a work list which has all the correct answers, plus some you'll have to eliminate. But there are no trick words or guessing . . . careful thought will make you a winner! So start and play today!

PLEASE NOTE: EACH ENTRY MUST BE IN A SEPARATE ENVELOPE

CLUES ACROSS

6. A hostess would feel flattered if told by a guest that the meal was . . . enjoyable.
8. "Robert E. . . ."
9. You can hardly fail to notice when members of a pop group on stage wear things that . . . .
10. Though worried about his increasing rate of drinking, a man may fail to . . . as he should.
15. One can certainly feel sorry for a youngster, hoping to get a . . . , who is disappointed.
16. You may admire the fortitude that enables a man to keep up a . . . struggle against powerful enemies.
17. Part of a tree.
18. It can happen that advertising attracts . . . customers.
20. Something natural that has long been useful to man.
21. In a certain case, a man may be careful not to . . . anything without justification.
22. May be seen as a sort of shining light.
23. To become more merciful.

CLUES DOWN

1. If you . . . , you obviously don't keep your mouth shut!
2. Excellent ones have an obvious connection with good taste.
3. This describes a man who may well be brimming with confidence and good humor.
4. One . . . may be a notable hot one, while another is less so.
5. Organs of vision.
7. . . . a horse, one can give it a friendly pat.
11. It's not much good hoping that a boy who's completely unrepentant about his . . . will behave any better in future.
12. It has to do with electrical impulses being carried along wires.
13. Fits on a wheel.
14. In war, it could be shared by a number of men all equally to blame.
19. Remedy.

WORD LIST

BEACON	DELICIOUSLY	JUNE	RELENT
BEECH	DELIRIOUSLY	LEADING	RESIST
BIKE	DESIST	LEAVING	TELEPHONE
BITE	EYES	LEE	TELEPHONY
BLUNDER	FEW	LEECH	TELL
BOLE	FIT	LONE	TIES
CLASH	FLASH	LONG	TIRE
CURE	HIT	NEW	TUNE
DEACON	INDOLENCE	PIES	WIT
DEDUCE	INSOLENCE	PLUNDER	YELL
DEDUCT			

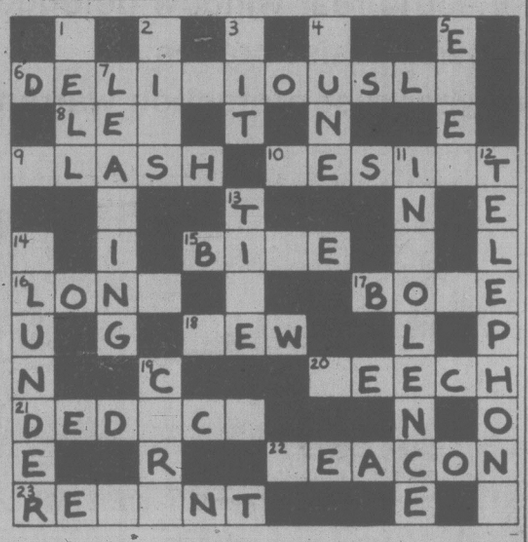

MAIL TO
PREVUE PAYOFF PUZZLE
VICTORIA PRESS LTD.
BOX 300.
VICTORIA, B.C.
V8W 2N4

IMPORTANT
TO QUALIFY WRITE YOUR
ANSWERS TO "7 DOWN"
ON THE OUTSIDE OF
YOUR ENVELOPE

NAME .....
ADDRESS .....
.....
PHONE .....

No registered letters, or letters without the required 17 cents postage will be accepted for judging in this contest.

—PAYOFF PUZZLE—

Correct Answers to Last Week's Puzzle

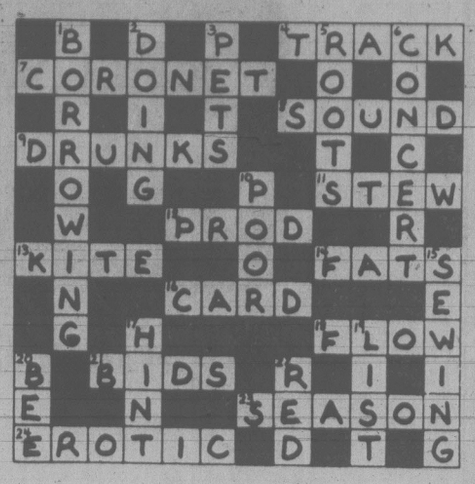

CLUES ACROSS:

4. TRACK not truck. Driving a TRACK — actually creating a route — is "bound to have **difficulties.**" Driving a truck through virgin jungle is probably **impossible** (or, if there is a road through, it's easy).
7. CORONET not coroner. Because a CORONET is a small crown worn by princes and others of the nobility, it certainly suggests high rank. A coroner is an elected or appointed comminity office holder.
8. SOUND not found. There is no problem in finding tires, they're on sale everywhere. Naturally, the first requirement is that a replacement be ~~SOUND~~.
9. DRUNKS not drinks. Partaking of drinks is voluntary and is usually moderate. Where there are DRUNKS they can be disturbing.
11. STEW not step. The clue suggests something which, had it been a success, would be repeated. However, a step taken may be intended as a once-and-for-all measure in the first place.
12. PROD not prop. An "incentive" **stimulates** rather than supports.
14. FATS not oats. The very open and general nature of the clue favors FATS, or a subdivision of diet, rather than a particular food item (oats).
16. CARD not hard. As an ordinary viewer, one may scarcely know which are the hard tricks; but one **is consciously watching** CARD tricks.
18. FLOW not plow. "FLOW" is better suited to the theme of passing easily across. "Plow" is the sort of word used more in relation to **forcing** a way **through** something.
23. SEASON not reason. Though there is no evident reason for one's becoming rheumatic, the pains occur all the year round, SEASON is a good answer.
24. EROTIC not exotic. Whether or not dancing is EROTIC is commonly a matter of interpretation or response on the part of the audience (i.e., what men "find" it to be). Its being exotic, or foreign, is more a matter of fact.

CLUES DOWN

2. DOING not going. If a clock needs regulating, say, it is obviously not DOING really well at its job of telling the time. However, it may well be going or running perfectly well in a strictly mechanical sense.
3. PETS not pens. The clue implies that "these" are more or less **favored** (so that one may be your **special** favorite). However, your attitude to pens may well be quite casual.
6. CONCERT not conceit. To give pleasure is the purpose of CONCERTs. Conceit, an exaggerated opinion of oneself, usually is irritating to the conceited one's companion.
10. POOR not boor. POOR is more to the point, since the prime requirement of a sugar daddy is money rather than personal charm.
15. SEWING not sawing or sowing. The clue tends to view a "job of this" as a sort of visual concept, or something one can show as an outcome. SEWING is very apt in this way, but sawing and sowing, are not.
19. LIST not lisp. Nautically, a LIST is a bad thing (though if fairly slight, even though "distinct," it might be **considered** not all **that** bad"). Such a lisp isn't really **bad.**

Kissing okay

NEW DELHI, India (UPI) — India's Information and Broadcasting Ministry has ruled that kissing scenes may be allowed in Indian movies for the first time, press reports said.

Vasant Sathe, the film censor, said he was against a move to ease the ban against showing Indian women in cabarets or in nude scenes. But a show of human affection through a natural kiss may be permitted, he added.

BEER BOTTLES AND NEWSPAPER WE TAKE BOTH

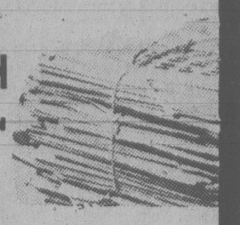

WE PAY 60¢ A DOZEN FOR YOUR LOCAL AND ALL IMPORTED BEER BOTTLES. YOUR NEWSPAPERS ARE CHEERFULLY RECEIVED FOR RECYCLING IN B.C. MILLS — NOT EXPORTED TO OTHER COUNTRIES.

OPEN 6 DAYS A WEEK, MON. to SAT. 8 to 4 p.m.
WITH LOTS OF OFF-STREET PARKING

DEAL WITH ONE OF VICTORIA'S LARGEST BEER BOTTLE AND PAPER RECYCLING DEPOTS

ALLAN PAPER STOCK CO. LTD.

475 TYEE RD. (BETWEEN JOHNSON and BAY ST.)

ANY ORGANIZATION WANTING A PAPER DRIVE PLEASE CONTACT US AT 384-5862

3-19

PROVINCE OF BRITISH COLUMBIA

MINISTRY OF TRANSPORTATION & HIGHWAYS SAANICH HIGHWAYS DISTRICT

Public Notice
Change of District Maintenance Boundaries

Effective April 1, 1980, all that portion of the Cowichan-Malahat Electoral District, presently administered by the Saanich Highways District, will be administered by the Nanaimo Highways District.

The area in question covers the general area from the Malahat Post Office north.

All enquiries and matters pertaining to public roads, should be directed to the District Highways Manager, 190 Wallace Street, Nanaimo, B.C., V9R 5B1.

Dated at Nanaimo this 17th day of March, 1980.

B. A. L'Hirondelle,
Regional Highway Engineer,
3260 Norwell Drive,
Nanaimo, B.C.
V9T 1X5

Stamp cancelled

BRUSSELS (AP) — The government said it will not issue a special Olympic stamp featuring Belgian athlete Ivo Van Damme, who died in a car crash in France last Dec. 29. A post office spokesman said the stamp was cancelled "because of the problems surrounding the Olympic games in Moscow."

BOSSOM GLASS CO.
VICTORIA'S THERMOPANE WINDOW SPECIALIST
New construction or conversion
Phone 382-3031
113-3347 Oak St.

ATTENTION CAMPERS
We are CARDINAL CAMPGROUNDS Ltd.

a Canadian owned camping organization with several million dollars of recreational facilities. We do not sell land or campsites but we do offer a total outdoor recreation package that is reasonably priced and designed to be easy to acquire.

HUMPBACK VALLEY CAMPGROUND, only 10 miles from Downtown Victoria, is the latest park to join the Cardinal network. Representatives are at the park every day. Come out on the weekend or during the week for coffee and find out what we really have for you.

Take Hwy. #1 north (toward Nanaimo) approximately 7 miles to 'Shell' Stn., turn left on Sooke Lake Rd., left again on Humpback Rd. Follow the signs to the park.

Cardinal Campgrounds Ltd.
HUMPBACK VALLEY CAMPGROUND
P.O. BOX 274, White Rock, B.C.

Provincial Capital Commission
Hon. Hugh A. Curtis Minister Responsible

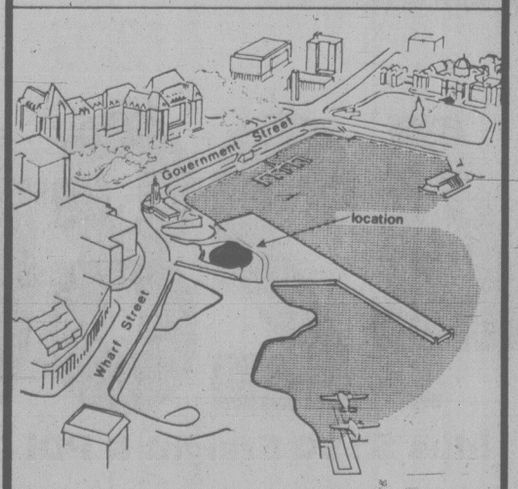

NOTICE

For the months of June, July and August, 1980 the Provincial Capital Commission will make available, at no cost, its SHIP POINT WHARF SITE in Victoria's Inner Harbour for appropriate non-profit functions that will have a high level of public interest.

The area referred to is the level, blacktopped portion (approx. 5750 sq. ft.) between the landscaped slopes along Wharf Street and the concrete walkway which bisects the site.

This prominent link in the waterfront promenade is the one area which can accommodate larger events, and would be an ideal venue for a series of one-day events such as:—

Band Concerts
Other musical programmes
Ethnic Dancing
Art Exhibitions
Craft Exhibitions
Theatrical presentations, etc.

Interested parties are invited to submit proposals to:

The Secretary
PROVINCIAL CAPITAL COMMISSION
1002 Wharf St.,
VICTORIA, B.C.
V8W 1T4

Closing date for submissions is 30 April, 1980.

FRIDAY, SATURDAY, SUNDAY
BIG EASTER SALE

READY TO EAT MAPLE LEAF **HAM** WHOLE OR SHANK .. lb. **89¢**

CANADA GR. A **CROSS RIB ROAST** ..... lb. **1.58**
CANADA GR. A **CHUCK STEAKS** ..... lb. **1.28**
EXTRA TRIM **PORK LOIN ROAST** ..... lb. **1.48**
HOMEMADE **BEEF SAUSAGES** ..... lb. **1.48**
5 lbs. **6.00**
HOMEMADE CHICKEN **CORDON BLEU** ..... lb. **2.98**
HOMEMADE **COLESLAW and MACARONI SALAD** ..... lb. **98¢**
HOMEMADE **VEAL LOAF** ..... lb. **2.68**
SLICED **BOLOGNA** ..... lb. **99¢**
FINNISH **EDAM CHEESE** ..... lb. **1.98**
DANISH **KODPOLSE** ..... lb. **1.98**
EUROPEAN **WIENERS** ..... lb. **2.48**

We reserve the right to limit quantities. While stocks last.

OLD COUNTRY MEATS and DELI
4011 QUADRA — McKENZIE 3-21

CLOVERDALE Paint n' Paper

SPECIAL of the WEEK

SAVE $5.00 per 10 lb. box.

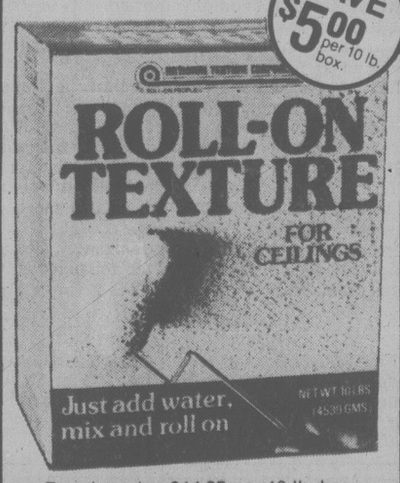

Regular price $14.95 per 10 lb. box
SPECIAL PRICE **$9.95** per 10 lb. box.

PADCO TEXTURE PAINTING SET
● Textures like no other tool ● Features PADCO's exclusive "GOOP LOOP" material. ● Set includes No-Spray Roller, Texture Edger and Texture Painting Guide.
Regular price $10.99 per set
SPECIAL PRICE **$6.99** PER SET
SAVE $4.00 per set

Effective Sale Dates, March 17 - 23, 1980 only.

THIS WEEK'S SPECIAL IS AVAILABLE AT ALL CLOVERDALE PAINT N' PAPER LOCATIONS IN B.C. AND ALBERTA

2644 QUADRA ST., VICTORIA 382-6148
9768 - 5th STREET, SIDNEY 656-3975
1901 SOOKE RD., COLWOOD 478-5525

3-19

tune-up for-spring

A & B Sound helps you bring the tunes to your home this week with super savings on Victoria's largest selection of name brand stereo, tape, video and car stereo products. Listed below are just a few of the hundreds of products sale priced. So let A & B Sound provide you with the best deal on the equipment that plays your favorite tunes.

YAMAHA AUDIO

CR-220 — Still a few left. Natural sound AM-FM Stereo Receiver with 15+15 Watts RMS per Channel, 0.05% THD, continuous loudness control and a full 5-year parts and labour warranty. **$199.95**

CR-420 — Our most popular AM-FM Stereo Receiver with 25+25 Watts RMS per channel, high filter, record out selector, continuous loudness control and a full 5-year parts and labour warranty. **$299.95**

CA-510 — Natural sound integrated amplifier with 35+35 Watts RMS per channel, 0.05% THD, Record out selector, power metres, continuous loudness, and 5-year parts and labour warranty. **$229.95**

B-2 — Natural sound power amplifier, class A power, 100+100 Watts RMS, 0.02% THD, Twin Speaker Selectors. 1 only. **$899.95**

NS-451 — Yamaha Natural Sound 2-Way air suspension speaker system, 60 watts power handling, 10" woofer for rich bass, 2" tweeter for sparkling highs, 5-year warranty. each **$69.95**

CA-2010 — Natural sound integrated amplifier with 120+120 Watts RMS, 0.03% THD, Class A operation, record out selector, tone control X-over, power meters. 1 only. **$679.95**

T-2 — Our best FM tuner, narrow and wide bandwidth, digital readout, PLL circuit for drift-free reception. 1 only. **$769.95**

TC-1000 — Natural sound front-load cassette deck with Dolby noise reduction, pitch control, transport system, variable bias adjustment, mike/line mixing. 1 only. **$699.95**

YP-D6 — Natural sound direct drive turntable, low mass-low friction tone arm, semi-automatic, pitch control, strobe, 5-year parts and labour warranty. **$239.95**

YPD-71 — Natural sound direct-drive turntable, height adjustment for low-mass tone arm, quartz-lock, automatic shutoff, ebony base, 5-year warranty. **$379.95**

YPB2 — Natural sound, belt-drive turntable with automatic shutoff, low mass tone arm, ebony finish base, dustcover. 5-year warranty. **$139.95**

NS-1000 — Top-of-the-line Yamaha natural sound 3-way loudspeaker system, berillium dome tweeter and midrange, ebony finish cabinet. each **$699.95**

CR-640 — Natural sound AM-FM Receiver with 40+40 Watts RMS 0.02% THD, Record out selector. High/low filters. Ebony finish case, continuous loudness. **$489.95**

CR-840 — Natural sound AM-FM Receiver with 60+60 Watts RMS, 0.02% THD, optimum tuning selector, record out selector, presence control, high low filters, continous loudness, Auto DX, 5-year warranty. **$579.95**

JVC

JAS-22 — DC integrates amplifier with 40+40 Watts RMS per channel, 0.03% THD, power metres, subsonic filter, twin tape functions. **$239.95**

JTV-22 — Best-buy rated AM-FM Stereo tuner to match JAS-22 Amp. Sensitive FM section with PLL circuit for drift-free reception. 1 only. **$199.95**

JRS-301 — DC power AM-FM Stereo Receiver, 65+65 Watts, RMS, 0.03% THD, 5 band graphic equalizer. Sussonic filter, power metres. **$479.95**

JRS-81 — 35+35 Watt AM-FM Stereo Receiver, loudness control, twin tape functions. 1 only. **$299.95**

KDA8 — Front load cassette deck with metal tape compatibility, computer biasing, super ANRS, 2 motors, solenoid controls. **$799.95**

SEA-50 — 10 band S.E.A. graphic equalizer, tape EQ function. **$249.95**

T40P — AM-FM Digital quartz-lock tuner, 8 station presets, digital readout. 1 only. **$349.95**

QLA7 — Top-of-the-line, quartz lock, direct drive turntable with photo-electric shutoff, soft touch controls. 1 only. **$369.95**

RS-7 — 50+50 Watts RMS AM-FM Stereo Receiver, 0.03% THD, PLL circuit for drift-free FM reception. **$299.95**

RS-5 — 25+25 Watts RMS, AM-FM Stereo Receiver. 0.05% THD, Loudness control, 3-year parts and labour warranty. **$219.95**

KD-10 — Front load, Dolby cassette deck, triple bias and eq. Separate left and right level controls, soft-damped eject, 5 peak LED indicators. **$239.95**

KD A2 — Direct load Dolby cassette deck with 3-position bias and eq. Back lit VU metres. **$189.95**

LA11 — Belt drive, easy to operate turntable with auto shutoff, easy access reject, damped cueing, low mass-low friction tone arm. **$129.95**

ESS

SOUND AS CLEAR AS LIGHT

PS9 — 2-Way system with heil air motion transformer, 8" long throw woofer. 80 Watts. each **$259.95**

PS-8A — 22-Way system with heil air motion transformer, 8" long throw woofer, 10" fibre-slate passive radiator. 100 watts. each **$329.95**

PS-5A — 2-Way system with heil air motion transformer, 10" long throw woofer, rear-mounted, 10" fibre slate passive radiator. 140 watts. each **$399.95**

BOOK 2 — 2-Way system with improved heil driver, 8" woofer, 10" rear mounted fibre-slate passive radiator, beautiful walnut enclosure, sculptured grille. each **$369.95**

BOOK 1 — 2-Way system with improved heil driver. 10" woofer 10" fibre-slate passive radiator, decorator cabinets with sculptured grille. each **$459.95**

AMT-1B — Our most popular ESS loud speaker, high energy heil driver, 12" Bextrene woofer, 12" rear-mounted fibre slate passive radiator. 300 watts. each **$819.95**

ALL ESS SPEAKER SYSTEMS ARE COVERED BY A FULL 5-YEAR PARTS AND LABOUR WARRANTY.

JBL

A & B SOUND HAS A LIMITED INVENTORY OF JBL LOUDSPEAKERS AT OLD PRICES. WHEN THIS STOCK IS GONE, NEW PRICING WILL APPPLY.

L-40 — 2-Way monitor loudspeaker system with 1" dome tweeter and 10" heavy duty woofer. 5-year warranty. 80 Watts. each **$279.95**

L-50 — 3-Way monitor loudspeaker system with 1½ cone tweeter, 5" sealed midrange, 10" heavy duty woofer. 100 watts. each **$359.95**

L110 — 3-Way studio monitor, 1" dome tweeter, 5" LE52 midrange, 10" LE-111 woofer, 150 watts each **$479.95**

L150 — 3-Way tower design studio monitor, 1" dome tweeter, 5" midrange, 12" woofer, 12" passive radiator, 5-year warranty. each **$799.95**

L222 — 3-Way tower design, 1" compression driver, 5" midrange, 14" woofer, 15" passive radiator. 400 Watts. each **$999.95**

L212 — 4-Way system with separate sub woofer and power amp. 1" metal dome tweeter, 5" midrange 8" mid-bass driver, 200 watts. complete **$1999.95**

EPI

70-C — Consumer Magazine acclaimed 2-way system, 1" air spring tweeter, 6" long throw woofer, 5-year warranty. each **$79.95**

100C — Consumer Magazine acclaimed, 2-way system, 1" air spring tweeter, 8" woofer, 70 watts. A true performer. 5-year warranty. each **$119.95**

120C — Superb value and performance at a lower price than the advent. 10" woofer, 1" air spring tweeter, 5-year warranty. 80 watts. each **$199.95**

200C — Floor standing 2-way system, 1" air spring tweeter, 8" woofer, 12" passive radiator. 120 watts. each **$299.95**

500 — 3-Way floor standing tower, 1" air spring tweeter 4" midrange, 10" heavy duty woofer, twin side mounted passive radiators. 200 watts. each **$449.95**

EPI LOUDSPEAKERS OFFER MORE VALUE ENGINEERING THAN ANY OTHER LOUDSPEAKERS AVAILABLE. COME IN FOR A LISTEN.

marantz

We sound better.

1090 — 45+45 watt integrated amplifier, mid-drange control, twin tape functions, loudness contour. 3-year parts and labour warranty. **$299.95**

1515 — AM-FM Stereo Receiver with 15+15 watts RMS, 0.08% THD, detent tone controls, centre channel tuning. 3 only. **$199.95**

1150 — Integrated amplifier, 75+75 watts RMS, triple tone controls, high/low filters, 2 phono inputs, 2 tape inputs, shop worn. 1 only. **$319.95**

1180DC — Integrated amp, 90+90 watts RMS, DC, triple tone controls, MC head amp. 1 only. **$649.95**

2120 — AM-FM tuner, Gyro-touch tuning, PLL circuit, auto DX, 3-year warranty. 1 only **$299.95**

5010 — Front load Dolby cassette, three position bias and eq. Black lit meters. Left/right level controls. 2 only **$289.95**

6270Q — Easy to operate direct drive quartz lock turntable, newly designed tone arm reduces tracking distortion by 30%. **$269.95**

6300 — Semi-automatic direct drive turntable with auto/manual operation, pitch control, solid wood base. 1 only. **$199.95**

SHERWOOD

S-7150CP — Certified performance AM-FM Receiver, best-buy rated, 22+22 watts RMS. 0.2% THD. Black lit dial scale, superb phono and FM performance. **$239.95**

S-7250 CP — Certified performance AM-FM Receiver, Consumer Magazine acclaimed, 30+30 watts RMS, 0.02% THD, 12 db per octave filter, wood finish case. **$279.95**

S-7450CP — Certified performance AM-FM Receiver 45+45 watts RMS, 0.02% THD. Excellent FM separation and selectivity. Quiet phono operation. **$359.95**

S7650 CP — Certified performance AM-FM Receiver 70+70 watts RMS, 0.02% THD, 2 tape functions, tape dubbing, 12 db per octave filter, loudness contour. **$449.95**

S402CP — Certified performance integrated amplifier 45+45 watts RMS, 0.02% THD, 12 db per octave filter, wood side panels, a true performer. **$249.95**

S32CP — Certified performance AM-FM Stereo tuner. Excellent signal to noise ration and FM sensitivity. 3-year warranty. **$219.95**

CAR STEREO

CRAIG

V103 — Full range flush mount speakers 5¼-in. wire mesh grille. 30 watts power. 3-year warranty. pair **$39.95**

T-610 — AM-FM In Dash Cassette. Locking fast-forward and rewind, FM muting, Local/DX, 3-year warranty. **$139.95**

T-634 — AM-FM in dash cassette, bass and treble, Dolby, loudness, local DX, Power play, 24 watts RMS. 3-year warranty. **$279.79**

T-639 — AM-FM in dash cassette. Import size chassis, push button radio, locking fast forward, 3-year warranty. **$199.95**

T607 — AM-FM in dash cassette, locking fast forward and rewind. Automatic reverse, Pre-amp out, FM muting. **$249.95**

V-350 — 3-way 6x9 flush mount speaker system. 60 watts. Power play. 3-year warranty. pair **$79.95**

T-103 — Under dash cassette player, separate bass and treble, locking fast forward and rewind, automatic release, 3-year parts and labour warranty. **$149.95**

T-100 — Underdash cassette player, locking fast-forward and rewind. Porta-bracket, 3-year warranty. **$99.95**

A15 — 5¼" 2-way auto loud speaker system, 60 watts, diecast frame, wire mesh grilles. pair **$199.95**

A30 — 6"x9" 2-way auto loudspeaker system. 80 watts, diecast frame, long-throw woofer, super tweeter. pair **$249.95**

JENSEN

J1037 — High power, Coaxial II 6"x9" auto loudspeaker system, very efficient. pair **$99.95**

J1033 — High power, triaxial II 6"x9" auto loudspaker. Very efficient, protective grilles. pair **$149.95**

R-410 — AM-FM in dash cassette, loudness, Dolby, 20 Watts RMS, micro switches, FM muting, local DX. **$399.95**

R-400 — AM-FM in dash cassette, auto loudness contour, locking fast forward and rewind. **$259.95**

VISIT OUR CAR STEREO SOUND ROOMS AT 637 YATES FOR VICTORIA'S LARGEST SELECTION OF NAME BRAND AUTO SOUND EQUIPMENT. ASK FOR MERV OR RICK. PHONE 385-3391

tape deck week

MARCH 21-MARCH 26

Is tape deck week at A & B Sound. We've reduced the prices on every cassette and reel to reel machine in stock. Choose from AIWA, BIC, JVC, MARANTZ, SAE, TANDBERG, TEAL, REVOX, YAMAHA AND DUAL. Plus A & B Sound will clean and demagnetize your deck free of charge. Just bring it in and we will look after it. This week at A & B Sound.

SPECIAL OFFER

BONUS. With the purchase of any cassette deck A & B Sound will give you free of charge 3 Maxell UDXLIIC90 or UDXLIC90 tapes and a storage case. Offer expires March 26.

TEAC

A-430 — Front load Dolby cassette, automatic biasing, 3 heads, metal tape compatible, memory record mute. **$649.95**

A-300 — Front load Dolby cassette deck, 3 heads, double Dolby, high density Ferrite head, out put level control. **$499.95**

A-103 — Front load Dolby cassette, Consumer Magazine acclaimed, our best selling deck. 1 only. **$259.95**

A-700 — Front load cassette deck, Dolby, solenoid logic transport, 2 motors, peak meters, out put level. **$599.95**

A3440 — 4 channel 10½ reel-to-reel, simul-sync, 3 heads, 3 motors. 1 only. **$1799.95**

JVC

KD-A5 — Front load cassette, 2 motors, I.C. logic transport, metal tape compatible, output level, super ANRS, sen-alloy head. **$399.95**

KD-A3 — Front load cassette super ANRS, output control, metal tape compatible. Record mute. **$299.95**

KD-10 — Front load Dolby cassette deck, damped eject, 5 peak L.E.D. indicators, 3-position, bias and equalization. **$239.95**

KD-A8 — Front load cassette deck, computer biasing, super ANRS, 2 motors, I.C. logic transport, sen-alloy head. **$799.95**

KD-A2 — Direct load Dolby cassette, chronios head, back lit meters, super performance. **$189.95**

marantz

5010 — Front load Dolby cassette deck, damped eject, auto-eject, 3-position bias and eq. DB meters. 2 only. **$289.95**

SD-1000 — 2-speed front load Dolby cassette, expanded scale V.U. meters. **$299.95**

SD-4000 — 2-speed front load cassette, 3 heads, double Dolby, metal tape compatible, fluorescent meters. **$569.95**

SD-6000 — 2-speed front load, I.C. logic transport, sendust head, metal compatible, bias fine adjustment. **$699.95**

4025 — AM-FM Stereo Receiver. 25+25 Watts RMS with built-in front load Dolby cassette. **$499.95**

AIWA

AD-M100 — Front load Dolby cassette deck, automatic CRO2 bias and eq. Auto stop. **$229.95**

AD-M200 — Front load Dolby cassette deck. Bias. Fine adjustment, output level. **$319.95**

AD-6350 — Front load Dolby cassette, Consumer Magazine acclaimed, LH bias adjustment. **$399.95**

AD-6700 — Front load Dolby cassette, wireless infrared remote control, bias fine adjustment. **$799.95**

AD-6900II — Front load Dolby casette wireless infrared remote control, metal tape, 3 heads. **$1249.95**

MISCELLANEOUS

TANDBERG TC-D-340A — Front or top load, 3 motor, 3 head. Azimuth adjustment, DB meters, dual capstan. **$1499.95**

SAE C4D — Front load Dolby cassette. Fluorescent meters, solenoid controls, metal tape compatible. **$699.95**

SONY TC-K7II — Front load Dolby cassette, solenoid I.C., logic controls, limiter, record mute, output level, 3 position bias and eq. **$599.95**

YAMAHA

TC 920B — Black finish top-of-the-line front-load cassette deck. Dolby, I.C. logic controls, head focus, plasma head, bias fine adjust, memory, subsonic filter. 1 only. **$699.95**

TC 720 B — Front load Dolby cassette deck, echo, 3 heads, bias fine adjust, record cal, double capstan, double dolby. **$499.95**

TC 320 B — Front load Dolby cassette deck, separate left/right record levels, 3 position bias and eq. Soft eject, black lit meters. **$299.95**

BIC

T-1 — Front load Dolby cassette, 2-speeds, broadband electronics, 3 position bias and eq. **$329.95**

T-2 — Front load Dolby cassette, 2 speeds, 3 heads, headphone level, output level, memory, broad band electronics, THD overload indicator. **$499.95**

T-3 — Front load Dolby cassette, 2 speeds, 3-head, headphone level, output level, memory, broad band electronics, THD overload indicator. **$699.95**

Dual

C820 — Direct load Dolby cassette. Peak LED metering, metal tape, limiter, max filter. **$459.95**

C-830 — Direct loead Dolby cassette. Peak L.E.D. metering. 3 heads, fade/edit, line/mic mixing. **$569.95**

C-839 — Direct load Dolby, auto reverse, fade/edit, I.C. logic controls, metal tape, memory. **$949.95**

3-21

a&b SOUND HAS the best deals

a&b sound — the home of high fidelity

641 Yates St. 385-1461

master charge CHARGEX VISA

FAMILY CIRCLE

"I heard somebody say 'Heeeeeeere's Johnny!"

DENNIS THE MENACE

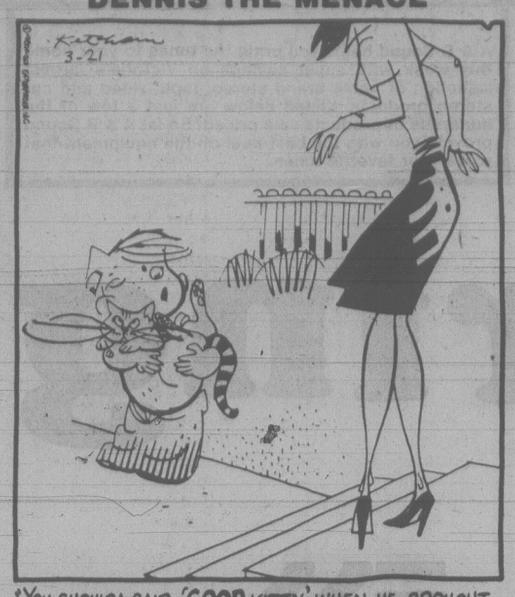

"YOU SHOULDA SAID 'GOOD KITTY' WHEN HE BROUGHT IN THE MOUSE...NOT 'YECHH'!"

BUCK ROGERS

WINNIE THE POOH

HAGAR

PEANUTS

B.C.

WIZARD OF ID

APARTMENT 3-G

NANCY

MARK TRAIL

Contract Bridge : B. Jay Becker

You are South, both sides vulnerable. The bidding has gone:

South	West	North	East
1 ♠	2 ♣	Dble	Pass
?			

What would you bid now with each of the following five hands?

1. ♠KQJ1087 ♡942 ◇A63 ♣5
2. ♠KJ962 ♡QJ753 ◇A ♣K7
3. ♠KQ874 ♡863 ◇AQJ95 ♣—
4. ♠AQJ1083 ♡AK4 ◇K72 ♣8
5. ♠AKJ52 ♡KJ84 ◇KQ83 ♣—

1. Two spades. Perhaps you wouldn't have opened with only 10 high-card points — though you should with six playing tricks — but once you do you should reject partner's penalty double. North presumably expects you to have about 14 high-card points and three defensive tricks, and you simply don't have them.

It is therefore advisable to bid two spades and in that way tell North that your opening bid was based on offensive, not defensive, values.

2. Pass. Here it's best to stand for the double — even though you have unexpressed distributional values — because your opening bid is normal from the standpoint of high cards. There is a good chance for a fat penalty, especially when you have the K-x of trumps to fortify your partner's length and strength in clubs.

3. Two diamonds. This case is similar to the first one, in that you're short of the usual high-card values for an opening bid. The run-out in diamonds identifies the distributional nature of your opening bid as well as the limited high-card values. Your void in clubs militates strongly against a pass. The more trumps you have when partner doubles, the more pleased you should be to let the double stand, and the converse follows almost automatically.

4. Three spades. Game seems almost certain and you should invite it by jumping to three spades. The chief reason for rejecting the double is that it's not likely that the penalty you can almost surely collect by passing will compensate for the value of the game (or slam) you can probably make.

In the great majority of cases, it is best to respect your partner's double in the given sequence, but you should also firmly resolve that partner's double is merely a suggestion, not a command.

5. Three clubs. Here there seems to be an excellent chance for a slam — though perhaps there's only a game — and it would be against the odds to accept the double. The void-showing cuebid suggests a slam and strongly urges North to set his sights on a high-level contract in any suit but clubs.

WORDY GURDY®

Every answer is a rhyming pair of words (like FAT CAT and DOUBLE TROUBLE), and they will fit in the letter squares. The number after the definition tells you how many syllables in each word. To win $10, send your original rhymes with your definitions to this newspaper. All entries become the property of UFS, Inc.

BY TRICKY RICKY KANE © 1980 United Feature Syndicate, Inc.

1. Puff up the balloon, Derek (1)
2. Rational U.S. Olympic president (1)
3. Candy (1)
4. Moby Dick's formal attire (1)
5. Unexpected Password host (2)
6. Tranquil medicine cabinet (2)
7. Chokes decorative bracelets (2)

Thanks and $10 to Alan Crawford III of Devon, PA for #6. Send your entry to this newspaper.

ANSWERS: 1. BLOW BO 2. SANE KANE 3. SWEET TREAT 4. WHALES TAILS 5. SUDDEN LUDDEN 6. RESTFUL CHESTFUL 7. STRANGLES BANGLES

3-21

ZIGGY

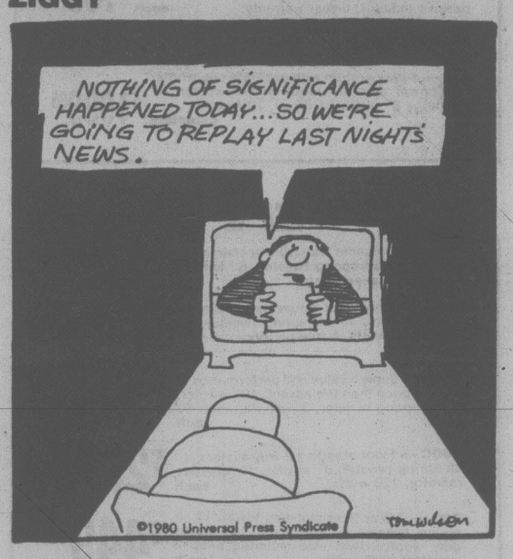

CRYPTIC CROSSWORD

Across:
1 got out of bed
9 Ann
10 Cigarette
11 Incur
13 Lash out
14 Utters
16 Astern
18 Athlete
19 Motto
20 On one's own
21 Tie
22 Ides of March

Down:
2 Own
3 Occur
4 Toggle
5 Forests
6 Extrovert
7 Manipulator
8 Getting over
12 Catchword
15 Reefers
17 Let off
19 Mania
21 Tic

CLUES ACROSS

4 Commend what one asserts a right to, we hear (7)
8 Highly pleased when the tale is revised by the editor (6)
9 They naturally lead to landings! (7)
10 Pass on an account, I alter, maybe (6)
11 Doing some surveying, one hears, and finding a spot (6)
12 The crimes of crooked receivers (8)
18 Got a pile for director's fees! (8)
20 and 21Ac. Light containers (12)
21 See 20 Across
22 Mounted Spanish fighter to choose an entrance, by the sound of it (7)
23 Flimsy material, but its use is varied (6)
24 A revolutionary movement cropping up (7)

DOWN

1 Regular place of retirement (7)
2 Fierce dog needed when I'm involved with the staff (7)
3 Intention of French symbol (6)
5 Massive adverse balance in fuel (8)
6 The Spanish returning to the entrance to find papal official (6)
7 Where you'll find campers concentrating on the job (6)
13 Where South American extremists may be found? (4,4)
14 Framework for luggage beneath the motor (7)
15 Tethered to a building near the meadow (7)
16 Weapon required when one leaves the wild prairie (6)
17 Ladies change aspirations (6)
19 Get in boat somehow (6)

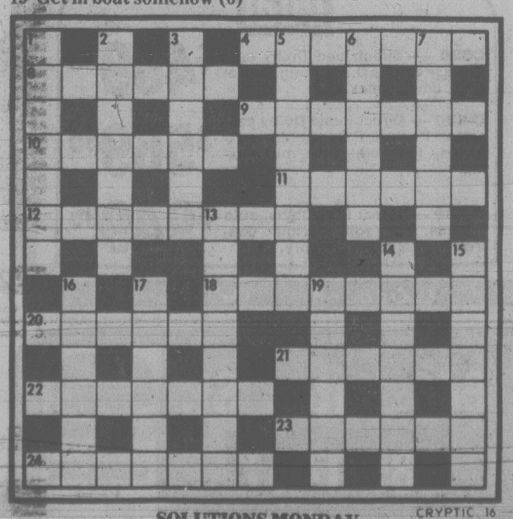

SOLUTIONS MONDAY CRYPTIC 16

YOUR HOROSCOPE

Astrological Forecast for Saturday, March 22, 1980
By SYDNEY OMARR

ARIES (March 21-April 19): Go straight to the boss — means ask questions of those at top and skip the 'ribbon clerks.' Refuse to become tangled in bureaucratic red tape. Write, call, submit suggestions, give full play to intellectual curiosity. Gemini person plays key role.

TAURUS (April 20-May 20): You learn about time-and-motion, basic costs, ways to increase income potential. Aries, Libra persons figure prominently. Get off sidelines, let go of 'security blanket,' and take cold plunge into future. You're going to make money!

GEMINI (May 21-June 20): Get going, take initiative, welcome fresh concepts and meetings with exciting people. Moon cycle high; you can be at right place at crucial moment. Your timing, judgment hit target. You could fall madly in love.

CANCER (June 21-July 22): Intuitive intellect 'flourishes.' You sense when something of importance is to occur. Aura of mystery is present. You gain valid glimpse of what occurs behind the scenes. Part of scenario includes special organization, club, hospital.

LEO (July 23-Aug. 22): You will be more active socially than in recent past. People comment on your special talents and sense of humor. Routine changes and you must be careful where exercise and diet are concerned. You receive good news in connection with written material.

VIRGO (Aug. 23-Sept. 22): You've asked for test or challenge and now you have it. Pay special attention to details, fine print. Accent on standing in community, governmental position and edicts. Aquarius, Taurus, Scorpio individuals are in picture.

LIBRA (Sept. 23-Oct. 22): Be ready for change, travel, variety and telephone call which could alter sense of direction. Gemini, Virgo, Sagittarius persons figure prominently. Long-range projects command spotlight. Published material is part of intriguing scenario.

SCORPIO (Oct. 23-Nov. 21): Check values, obtain appraisals, add to special collection. One close to you confides 'money situation.' Dig deep for answers, reject superficial indications. Go after story behind the story. Taurus, another Scorpio and a Libran figure prominently.

SAGITTARIUS (Nov. 22-Dec. 21): Time is on your side—you can afford to play waiting game. Defer to wishes of close associate, partner or mate. Make future plans, gather necessary material. Avoid direct confrontations. Protect self in emotional clinches.

CAPRICORN (Dec. 22-Jan. 19): You learn what has to be done and how to accomplish it. Practical issues dominate. Accent on basic services, pets and dependents. Keep resolutions concerning diet, nutrition and recreation. Avoid extremes. Remove safety hazards, especially in the home.

AQUARIUS (Jan. 20-Feb. 18): You complete project and learn meaning of love. Aries, Leo, Libra persons play key roles. Accent on speculation, variety, young persons and exciting experiment. Where contests are concerned, stick with number 9. Past favor is returned—with interest.

PISCES (Feb. 19-March 20): You find original ways to resolve longstanding dilemma. Accent on property, home base, organization and priorities. Complete transaction—take initiative in closing a deal which tended to 'linger.' Gemini, Leo persons figure prominently.

IF MARCH 22nd IS YOUR BIRTHDAY, you learned early that you did not fit in with 'family pattern.' Many consider your concepts to be 'revolutionary.' Leo, Aquarius, Scorpio persons play important roles in your life. In April, you follow through on hunch and heighten sense of emotional-financial security. Travel and accelerated social activity indicated for you in May. During 1980, you learn to separate factual material from fantasy. There will be some disillusionment, but you survive and become stronger as a result of certain amount of emotional turmoil.

FUN WITH FIGURES

By J. A. H. Hunter

"That's a funny amount, seventy-seven cents and the dollars all sevens too," said Dave, pointing to an invoice on the desk. "It's for those thirteen crushers you ordered."

Harry smiled. "I remember. They're all the same, but no volume discount. It's sure odd about the sevens."

Very odd! What was the unit price?

(Answer Monday)

Yesterday's answer: SEDAN was 40389.

School of Music
University of Victoria
presents

Haydn

THE CREATION

The University of Victoria Chorus and
The Little Orchestra
of the University of Victoria

Iris Fraser, soprano
David Astor, tenor
Bernard Turgeon, baritone
George Corwin, conductor

2:30 p.m. Sunday, March 23 — 8:00 p.m. Monday, March 24

University Centre Auditorium

Adults: $6, $5, $4
Students and Senior Citizens: $3

Tickets are available from the box offices at University Centre, McPherson Theatre, Hillside Mall, Hatley Park Brandywine, and Cards 'N Things (Sidney). Proceeds will benefit a scholarship in music.
For further information, phone 477-6911, local 4361

McPherson Foundation and University of Victoria
present

CANADA'S FINEST CHOIR!
THE ELMER ISELER SINGERS

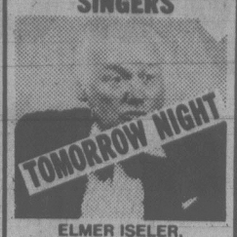

ELMER ISELER,
Conductor
Conductor of the former
FESTIVAL SINGERS OF CANADA

UVIC CENTRE AUDITORIUM
Sat., Mar. 22, at 8 p.m.
Tickets $6.50 and $7.50
(St. and O.A.Pa. $1.00 off)
McPherson Box Office (386-6121), UVic Centre, Hillside Mall, Hatley Park Brandywine, Sooke TV, Cards N' Things (Sidney).

MEMBER OF ANY VICTORIA CHOIR NOTE: ONE FREE TICKET WITH TICKET PURCHASE! (while quantities last).

COMMENCING MARCH 13

10's her lucky number

HOLLYWOOD (UPI) — Bo Derek prepared a cheese and tomato sandwich for husband John and in their cozy Marina del Rey apartment beside the small boat channel to the Pacific the other day.

Bo wore a beige terry-cloth jumpsuit and nothing else except a baseball cap, her long blonde hair falling loosely to her shoulders.

Her sister, Kelly Collins (Bo's maiden name), was on the telephone talking to a company from which Bo had ordered a small sailboat with a pink sail and the number "10" — the title of her hit movie — emblazoned on the sail.

John, his mane of silver hair uncombed, relaxed in a sports shirt and corduroy trousers, watched his beautiful, 23-year-old wife as she moved easily between kitchen area and living room which flow together.

There was approbation in John's eyes and amusement around his mouth as Bo, 30 years his junior, readied lunch, setting foot-high tables on the floor.

When Bo settled down, daintily munching her sandwich and an enormous dill pickle, she look anything but the "media event" she has become. Bo was gorgeous, to be sure, unprepossessing without a smidgeon of makeup.

Six months ago Bo was anonymous. Today, thanks to her role in "10," she is the most famous young woman, and probably the most photographed, on the globe. Has instant notoriety make her happy? Is it an aphrodiasic? Is it addictive?

"I enjoy a little bit of it, but basically not," she said. "I can't believe what's going on — how many photographers show up when I go any place. It doesn't make a lot of sense.

"I definitely plan to walk away from it all in four or five years. I've dreamed since childhood of living on a farm with horses, cows and a goat."

Easter TREATS

FROM "THE SWEETEST SHOP IN TOWN"

IMPORTED FROM ENGLAND . . .

TERRY'S of YORK EASTER EGGS
— Plain Chocolate
— Milk Chocolate
— Devon Milk Chocolate

The English Sweet Shop
738 YATES ST.
382-3325
3-21

Felice's DINING LOUNGE
WHILE DINING ENJOY THE SPECTACULAR VIEW OF VICTORIA'S BEAUTIFUL INNER HARBOUR.
"Member of the World Famous Italian Cuisine"

A REAL TREAT FOR ONLY $12.45
A DELICIOUS STEAK and ALASKA KING CRAB DINNER
Complete with SALAD BAR, BAKED POTATO and VEGETABLES

REGULAR MENU ALSO AVAILABLE

BUFFET LUNCH
TUESDAY to FRIDAY
11:30 to 2:00
Soup de Jour, Salad Bar, Roast Beef with Potatoes
ONLY $4.95

ENJOY FELICE'S FAMOUS *Salad Bar* WITH LUNCH AND DINNER

OPEN TUES. to SUN. LUNCH 11:30 to 2:00 DINNER FROM 5:30
1218 WHARF ST. RESERVATIONS 385-4497
3-17

THIS WEEK

MARLON and LOA
Mon. thru Sat.
from 8 p.m.

Royal Oak INN
VICTORIA'S ENTERTAINMENT CENTRE
an attraction of Prestige Entertainment
3-3

HARPO'S
Tonight
KIDD AFRIKA
Mon.-Sat.
March 17-22
15 Bastion Square
Information
385-5333
CABARET

KING CRAB NIGHT
EVERY
FRIDAY and SATURDAY

$8.95 BIG JUICY CRAB LEGS
SERVED WITH RICE, VEG. GARLIC BUN & HOT DRAWN BUTTER

IVANHOES
1314 GOVERNMENT ST.
CALL 383-0913 For reservations

LEE'S CHINESE FOODS
SMORGASBORD Open daily 5-10
$5.95 per person
Free Home Delivery
Mon.-Thurs. 4-12, Fri. and Sat. 4-1, Sun. 4-10
1410 BROAD ST. 385-6764
3-14

U-FRAME-IT
T'is and T'at Sale
March, 1980

THE FITNESS EXPERIENCE
DIAL 595-SWIM
recreation: oak bay

IT'S 99¢ MONTH AT RED LION MOTOR INN

● **RED LION COFFEE GARDEN**

BREAKFAST SPECIAL Includes 2 eggs, hash browns and toast • 99¢

LUNCHEON SPECIAL Includes chef's choice of sandwich and cup of soup 1.99

STEAK AND EGGS Served anytime 2.99

DINNER Steak Dinner Includes baked potato or french fries, garden vegetable, rolls and butter 2.99

● **TOWER LOUNGE Featuring EMBERS** and Dancing Nightly

● **THE RED LION COFFEE GARDEN** Open weekdays from 6 a.m. 'til 10 p.m. Sat.-Sun. 7 a.m.-9 p.m.

RED LION INN
RED LION MOTOR INN
3366 DOUGLAS
385-3366

WEEKEND SPECIAL
FRIDAY, SATURDAY NIGHTS
SCHNITZEL CORDON BLEU WITH PEROGIES ..... $6.95 per person
INCLUDES OUR GREAT SALAD BAR OR HUNGARIAN GOULASH SOUP

Tokaj HUNGARIAN RESTAURANT Villa
1122 YATES ST.
383-4732
AMPLE FREE PARKING
OPEN MON. TO SAT.

WORLD Adventure Tours
presents
VIRGINIA
TRAVELTALE FILM
narrated in person by:
RUSS POTTER
Thurs., March 27
Matinee 2:30 p.m.
Evg. 6:00 and 8:30 p.m.
McPHERSON PLAYHOUSE
Res. $4.75, $4.25, $3.75 at McPherson Box Office (386-6121) and usual outlets
3-21

PIZZA PIEMAN
● INTRODUCES ●
TIFFANY GLASSES

AT OUR
OAK BAY LOCATION
2178 Oak Bay Avenue — 592-2404

With each order of $5.00 and over, you will receive a beautiful 14-oz. Tiffany Glass. Offer good on pick-up, take-out and delivery, while quantities last.

LIMIT ONE PER ORDER

Justa-For-You
OVER A DECADE OF EXCELLENCE IN ITALIAN CUISINE

ROGER SIMPSON'S
Chef Roger's Restaurant
SPECIALIZING IN FINE FAMILY CUISINE
THIS WEEK'S DINNER SPECIAL!
Includes:
- Oyster Florentine
- Soup of the Day
- House Salad
- Roast Duckling A 'la' Orange
- Duchess Potato
- Fresh Vegetable
- Dessert — Pineapple Coupe
- Coffee

10.95 per person

OPEN FOR DINNER FROM 4:30 P.M.

CHARGEX VISA master charge

REGULAR MENU ALSO AVAILABLE
1225 ESQUIMALT RD. RESERVATIONS PLEASE 381-5744

BASTION THEATRE COMPANY
with the assistance of THE MAURIER COUNCIL presents
THE GALA INSANITY OF OPENING NIGHT...
JITTERS
by DAVID FRENCH
starring
LYNNE GORMAN & ROBIN WARD
with JOHN KRICH
AT THE McPHERSON PLAYHOUSE
APRIL 4-19 (8 P.M.) APRIL 9 & 13 (2 P.M.)
Tickets Now On Sale!
TICKETS: McPherson 386-6121/ Hatley Park Brandywine/Hillside Mall Ticket Centre/ Cards 'n Things (Sidney)

LANDMARK CINEMAS
TOWNE CINEMA and WARNER BROS.
present a
SPECIAL SELECT ENGAGEMENT of

TODAY and SATURDAY AT 6:30 and 9:00
SUNDAY AT 2:00 and 8:00 P.M.
MONDAY 'til THURSDAY AT 8:00 P.M.
towne cinema
808 DOUGLAS ST. IN NOOTKA COURT 382-5922
THE BEATLES "LET IT BE" TONITE AT MIDNITE
TICKETS AVAILABLE AT DOOR FROM 10:30 P.M.

RED FOX PUB

RED LION INN

★ **BLUE GRASS and COUNTRY FESTIVAL** Friday and Saturday night. Dance to the sounds of the Blue Moon Band. Open 'til 2 a.m.

★ Also featuring Victoria's most varied Pub — Steak and Hamburger menu.

★ **TOWER LOUNGE** Enjoy the contemporary sounds of Ember. Dining and Dancing. Open noon 'til 2 a.m.

RED LION INN

● ALL PREMISES FULLY LICENSED ●
Full banquet, convention and meeting facilities.
"Victoria's Entertainment Centre"
HOURS: MON. — THURS. 11 a.m. — 1 a.m.
FRI. — SAT. NOON TO 2 a.m.
3366 Douglas St. 385-3366
RED LION INN
3-21

Waddling Dog Inn
THIS WEEK'S SPECIAL
SOUP DE JOUR
or CHEF SALAD
STEAK and LOBSTER
BAKED STUFFED POTATO
FRESH VEGETABLE
CHAMPAGNE SORBET
COFFEE
16.95
2476 Mt. Newton X 652-1146
On Patricia Bay Highway, 5 Miles From Ferry
3-21 AMERICAN EXPRESS, MASTER CHARGE, CHARGEX

AUDUBON
Wildlife Films
"GALAPAGOS"
Filmed and Narrated by John Wilson
FRIDAY AND SATURDAY, MARCH 21 and 22 at 8:00 P.M.
Newcombe Auditorium — Provincial Museum
Adults: $2.00 Golden Age and Students: $1.50
Tickets at Door
*Sponsored by the Victoria Natural History Society and the British Columbia Provincial Museum
3-20

Entertainment Guide

THE BUTCHART GARDENS — Open year round at 9 a.m. Admission gate now closing 4:00 p.m.

THE BUTCHART GARDENS' RESTAURANT — OPEN YEAR ROUND — Serving delectable Garden Lunches and scrumptious High Teas beside a crackling hearth in the relaxed atmosphere of the historic Butchart residence. Now open 10 a.m. to 4:00 p.m.

COFFEE BAR SERVICE — Available 10 a.m. to 4 p.m.

SEE HOW OUR SEEDS ARE PACKAGED — Hand packaging of seeds in the Gift Store is fascinating to watch. We have many specialty items found only in our store.

35 ACRES OF GARDENS — An invigorating stroll through these majestically beautiful gardens, a spot of tea by our crackling hearth and seed packaging on display combine for a fine outing.

STRATHCONA HOTEL — British Columbia's largest night-life centre, 919 Douglas St., 383-7137. Featuring "THE OLD FORGE" Nightclub with live music of "THE BROTHERS FORBES AND FRIENDS." 3 Discotheques — "THE STING," "THE CUCKOO'S NEST" and "IVY'S" and a unique lounge called "BIG BAD JOHN'S" featuring Hillbilly atmosphere. Luncheon served daily in "THE STING" and lunch and dinner served in the "CUCKOO'S NEST"
"Everybody knows who's Number One!"

CENTURY INN — "DECA-DANCE DISCOTHEQUE", "Our Pub", entertainment daily.

STEWARTS — Nightly dining par excellence — Victoria's best — Louise Rose at the piano. 388-7021.

KOSTAS — Authentic Greek dining. Live entertainment nightly. 384-4196.

GRAYLINE SIGHTSEEING TOURS — Butchart Gardens — 10 a.m. and 1 p.m. daily. Grand City Drive — 11:30 a.m. and 2 p.m. daily. 388-5248.

INGRAHAM RODEWAY INN — Victoria's Country Music Spot — Featuring Nashville, B.C., in the Big 'I' Cabaret. Top Live Bands, Friday and Saturday 9-2 a.m. This Friday and Saturday — Wayne Peters and "HOME BREW."

RECREATION: OAK BAY — Your place for fun and fitness! Swimming, skating, curling, tennis, socializing . . . For more information please dial 595-SWIM.

OLDE ENGLAND INN — For a night to truly remember, dine by romantic candlelight and savour our fine English Menu — Roast Sirloin of Beef and Yorkshire Pudding — our Speciality. Nightly 5-9. 388-4353.

DANCING SATURDAYS

BIG BAND SOUND

of George Kraeling and his orchestra this Sat. and alternate Saturdays in the spacious Sea View Room (the Island's finest maple floor). Instrumentalist 8:45-9:30, dancing 9:30-12:30 a.m. $10 a couple.

McMorran's

TABLE RES. 658-5224

EVG. J. C. ROBILLARD

is holding a

2-Day Deliverance & Miracle Rally

at the

Village Green Inn, Duncan

Sat., Mar. 22 — 7:30 p.m.

Sun., Mar. 23 — 2:30 p.m.

Come and Bring a Friend

UNCLE FRED'S CHICKEN

Better by a Country Mile!

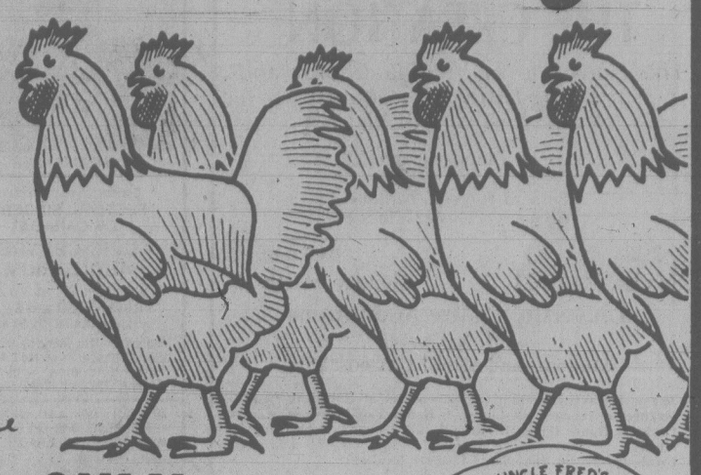

SPECIAL SAT., SUN. ONLY (MARCH 22, 23)

TRI PAK — 9 pieces of Uncle Fred's Chicken — 2 orders of Gourmet potatoes — ½ pint of creamy cole slaw

REG. 7.75 $6.25

(SORRY NO DELIVERY ON THIS SPECIAL)

UNCLE FRED'S CHICKEN ON-THE-RUN

1551 McKENZIE MALL (Corner Shelbourne and McKenzie) OPEN FROM 11 A.M. FOR LUNCH, 477-7278 TAKE OUT — EAT IN — DELIVERY

TWO LOCATIONS IN VICTORIA

405 CRAIGFLOWER Vic West OPEN FROM 3 P.M. 385-3468 TAKE OUT — DELIVERY

3-21

GOSPEL SING

The Singing Holden Family & The New Covenant Singers

(Glad Tidings Tabernacle)

TWO HOURS OF GOSPEL SINGING & FELLOWSHIP

Saturday, March 22nd, 8 p.m.

The Salvation Army

1245 Esquimalt Rd.

Have fun with... VIC REC CITY OF VICTORIA DEPARTMENT OF RECREATION

THE ARENA	THE CRYSTAL
SATURDAY	**SATURDAY**
NORTH AMERICAN SPEED SKATING CHAMPIONSHIPS 9 a.m.-12 Noon, Heats 1-6 p.m., Semi-Finals COUGARS vs PORTLAND 8:30 p.m.	EARLY BIRD SWIM 7:00-8:30 a.m. FAMILY SWIM 10:30-12 noon PUBLIC SWIM 1-4:30—7-9 p.m. ADULT SWIM 9-10:30 p.m.
SUNDAY	**SUNDAY**
NORTH AMERICAN SPEED SKATING CHAMPIONSHIPS 9 a.m.-12 Noon, Finals 1 p.m.-6 p.m., Finals	PUBLIC SWIM 1-4:30 p.m.—7-8:30 p.m. FAMILY SWIM—5-6:30 p.m. ADULT SWIM—8:30-10:30 p.m.
TUESDAY	**MONDAY**
TINY TOTS SKATING 1:30-3:00 p.m.	EARLY BIRD SWIM 7:00-8:30 a.m. ADULTS ONLY, 9:00-11:30 NOON, 11:30 a.m.-1:30 p.m. ADULTS ONLY, 1:30-3:00 p.m. ROLLING HOME, 4-6 p.m. PUBLIC SWIM, 7:30-9:00 p.m. ADULTS, 9:00-11:00 p.m.
WEDNESDAY	**TUESDAY**
TINY TOTS SKATING 9:30-11:00 a.m. LADIES' SKATING 1:30-3:00 p.m.	EARLY BIRD, 7:00-8:30 a.m. LADIES ONLY, 9:30-11:30 p.m. NOON, 11:30 a.m.-1:30 p.m. Nifty Sixties, 1:30-3:00 p.m. Parents - Tots, 1:30-3:00 p.m. PUBLIC 3:00-5 p.m. 7-9 p.m. ADULTS, 9:00-10:30 p.m.
THURSDAY	
RUSH ROCK CONCERT 8:00 p.m.	
FRIDAY	
COUGAR PRACTICE 11:00 a.m.-1:00 p.m. NORTH AMERICAN SPEED SKATING CHAMPIONSHIPS 5 p.m.-8:30 p.m.	

3-21

SKATING SWIMMING

KINTEK CINESONICS SOUND

THE ULTIMATE SOUND EXPERIENCE HEAR IT NOW!!

WINNER OF 6 ACADEMY AWARDS!

DAVID LEAN'S

DOCTOR ZHIVAGO

GENERAL

BOX-OFFICE OPENS 7:00 NIGHTLY AT 7:30

QUADRA

HELD OVER! 3rd SMASH WEEK!

Quadra at Hillside 382-3370

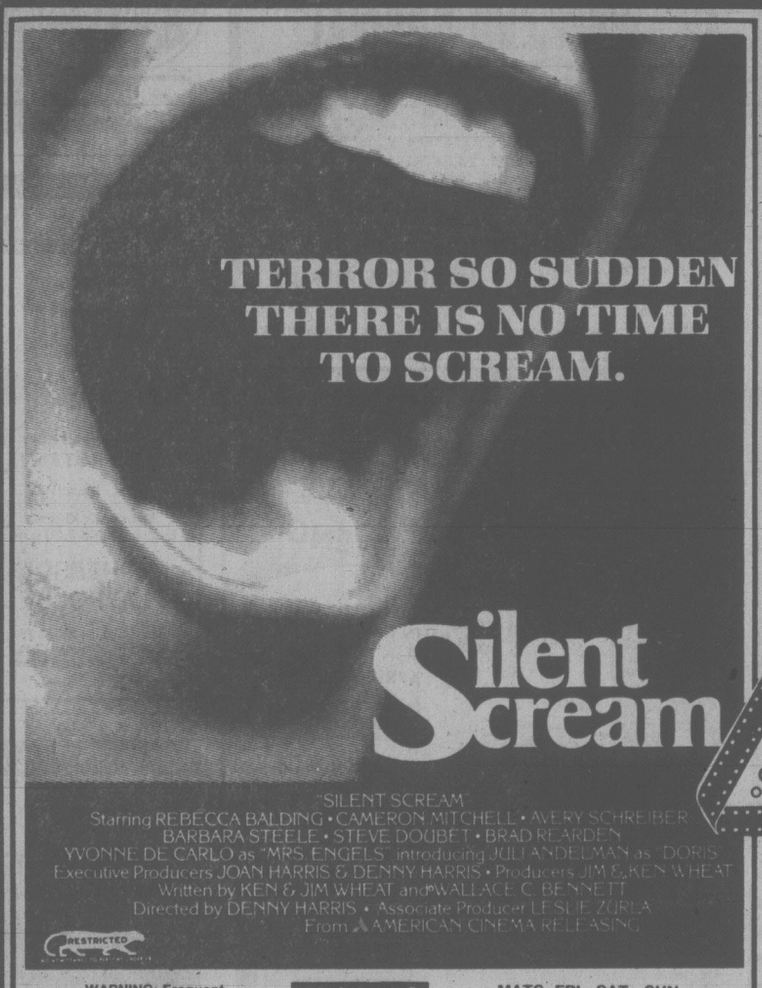

"SILENT SCREAM"
Starring REBECCA BALDING • CAMERON MITCHELL • AVERY SCHREIBER
BARBARA STEELE • STEVE DOUBET • BRAD REARDEN
YVONNE DE CARLO as "MRS. ENGELS" introducing JULI ANDELMAN as "DORIS"
Executive Producers JOAN HARRIS & DENNY HARRIS • Producers JIM & KEN WHEAT
Written by KEN & JIM WHEAT and WALLACE C. BENNETT
Directed by DENNY HARRIS • Associate Producer LESLIE ZURIA
From AMERICAN CINEMA RELEASING

RESTRICTED

CANADIAN ODEON THEATRES

WARNING: Frequent Gory Violence (B.C. Director)

odeon 2 780 YATES STREET 383-0513

MATS. FRI., SAT., SUN. 1:45, 3:10, 5:00 NIGHTLY 7:00, 9:05

"'Coal Miner's Daughter' is an achievement in American cinema. Sissy Spacek gives an absolutely stunning performance... it is breathtaking. I say: Sissy Spacek for Best Actress of 1980."
— Richard Grenier, Cosmopolitan Magazine

"A total joy from beginning to end... spirited, honest and life affirming. Sissy Spacek and Tommy Lee Jones are mesmerizing."
— Rex Reed, New York Daily News

"Movie of the month...see 'Coal Miner's Daughter' and you'll be won over."
—Edwin Miller, Seventeen Magazine

"Sissy Spacek makes a quantum leap to major stardom... Tommy Lee Jones has the strongest part of his screen career, and plays it with strength and subtlety."
— Bruce Williamson, Playboy

"'Coal Miner's Daughter' positively shines with freshness and power."
— Lynn Minton, McCall's Magazine

"Sissy Spacek gives a virtuoso performance."
— David Ansen, Newsweek Magazine

COAL MINER'S DAUGHTER

SISSY SPACEK TOMMY LEE JONES
"COAL MINER'S DAUGHTER"
also starring BEVERLY D'ANGELO LEVON HELM Screenplay by TOM RICKMAN
Based on the Autobiography by LORETTA LYNN with GEORGE VECSEY
Executive Producer BOB LARSON Produced by BERNARD SCHWARTZ
Directed by MICHAEL APTED A BERNARD SCHWARTZ Production A UNIVERSAL PICTURE

Original Soundtrack On MCA Records and Tapes | Now a Warner Book

©1980 UNIVERSAL CITY STUDIOS, INC. ALL RIGHTS RESERVED

MATURE WARNING: Occasional Suggestive Scenes (B.C. Director)

MAT. SAT., SUN. 2:00, 4:30 NIGHTLY 7:00, 9:30 CHILDREN & GOLDEN AGE $1.25

haida 808 YATES STREET 382-4270

ACADEMY AWARD NOMINEE

BEST ACTRESS — MARSHA MASON

NOW IN ITS 4TH WEEK!

Yesterday's a beautiful memory. Today is the rest of your life.

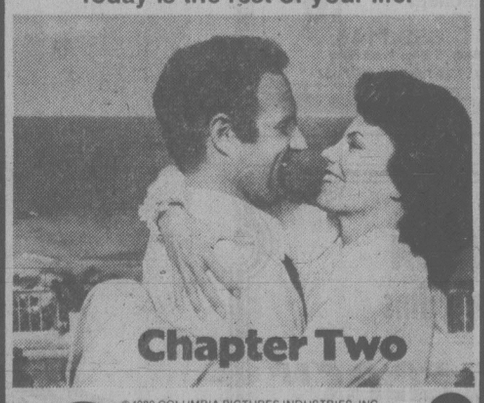

©1980 COLUMBIA PICTURES INDUSTRIES, INC.

Columbia Pictures

MATURE WARNING: Occasional Swearing and Coarse Language (B.C. Director)

Starring: MARSHA MASON JAMES CAAN VALERIE HARPER

MATS FRI., SAT., SUN. 2:00, 4:25

odeon 1 780 YATES STREET 383-0513

NIGHTLY 6:55, 9:15

FINAL WEEK

STEVE MARTIN in The JERK

MATURE WARNING: Some coarse language (B.C. Director)

MAT SAT. 2:00 NIGHTLY 7:15, 9:20

COUNTING HOUSE 2 BROAD AT BROUGHTON 383-3434

STARVING FOR A GREAT MOVIE?

"An impressive directing and writing debut by Anne Bancroft and Dom DeLuise is marvellous."
—RONA BARRETT

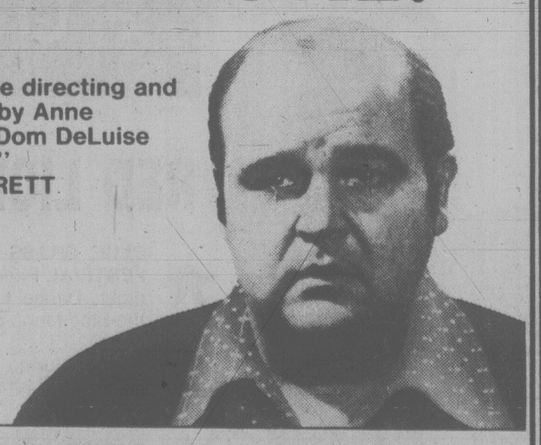

A FILM BY ANNE BANCROFT

Fatso

Starring DOM DeLUISE in "FATSO"
ANNE BANCROFT · RON CAREY · CANDICE AZZARA
Written and Directed by ANNE BANCROFT Produced by STUART CORNFELD
Associate Producer JONATHAN SANGER Music by JOE RENZETTI
A Production of Brooksfilms Ltd. Color by DeLuxe

READ THE BALLANTINE BOOK

MATURE WARNING: Some Coarse Language (B.C. Director)

© 1980 TWENTIETH CENTURY-FOX

COUNTING HOUSE 1 BROAD AT BROUGHTON 383-3434

MAT SAT. 2:00 NIGHTLY 7:10, 9:15

IMMEDIATE DELIVERY
RENT-TO-OWN
20" COLOUR TV
$25.00 A MONTH
The Reliable One.
SANYO
When you say reliability you're talking about Sanyo.

SANYO
STEREO
RENT-TO-OWN
$25 a month
Call us now!
381-5622
Immediate delivery.

homark
Open 9 a.m. to 9 p.m.
27 Burnside Road W. Cal 381-5622

FINE FAMILY FUN
PUBLIC SKATING
WEEKLY PROGRAM
Friday, 7-9:45 p.m.
Sunday, 1:30-3:30 p.m.
and 7-9 p.m.
FAMILY SKATING
Sat. 10:30-12
NOON IS CANCELLED
PARENT — TOT
Wed.-Fri. 10-11:30 a.m.
Mon. 1:30-3:00 p.m.
INFORMATION PHONE 388-6664
Mon.-Fri.
9 a.m. to 4 p.m.
3-14
GR. PEARKES Arena 3180 TILLICUM

There's Something for Everybody at
Amity's
IN THE RESTAURANT
STEAK OSCAR 8.95
Sirloin steak topped with Alaska Crab and asparagus with hollaindaise. Served with your choice of baked potato or rice, fresh vegetables, fresh hot loaf of bread.
ALL IN THE Colony MOTOR INN 2852 DOUGLAS 385-2441

IN THE LOUNGE
Marg & Gerry Show
Dancing nightly from 8:30

Deep Cove Chalet

LUNCH and DINNER 12-2:30, 5:30-9:30
CLOSED MONDAYS
RESERVATIONS RECOMMENDED
656-3541 11190 Chalet, Sidney 2-15

HAVE DINNER AND A MOVIE ON OUR CORNER FOR $10.00!!

Liberto's & The Quadra Theatre invite you to a delectable dinner served from 5:00 followed by Doctor Zhivago at 7:30 — all for only $10.00. Monday through Saturday only.

DOCTOR ZHIVAGO

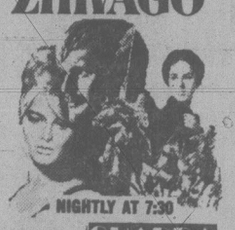

NIGHTLY AT 7:30
Reservations 386-8982
Liberto's
FREE PARKING QUADRA
QUADRA AT HILLSIDE QUADRA AT HILLSIDE QUADRA AT HILLSIDE

DINNER DANCING
at the
OAK BAY MARINA RESTAURANT
on FRIDAY and SATURDAY NIGHTS
1327 BEACH DRIVE for reservations 598-4511
Next LOBSTER NIGHT Wed., April 2nd
3-21

UNIVERSITY OF VICTORIA PHOENIX THEATRE
MAR 12-22 '80 8p.m.
EXCEPT SUNDAY
RESERVATIONS & INFORMATION 477-4821
JAMES REANEY'S

SPRING HAS SPRUNG
THE GRASS HAS RIZ
Gatsby's
IS WHERE THE GOOD FOOD IS!

Friday and Saturday try our Steak Special at only $4.95 or a great Chicken Cordon Bleu at only $6.95 with all The Trimmings. Your choice!

IF YOU ENJOY ITALIAN FOOD
Feast Your Eyes on This
Veal Scalopini and Ravioli Dinner, Soup or Salad, Garlic Bread. Served 4 p.m. to 9 p.m. Sun. and Mon. $3.99
Gatsby's FAMILY RESTAURANT
642 Johnson St.
Reservations 388-5513
ROYAL OLYMPIC HOTEL
3-21

DEATH LIVES
IN THE VAULT OF HORROR!

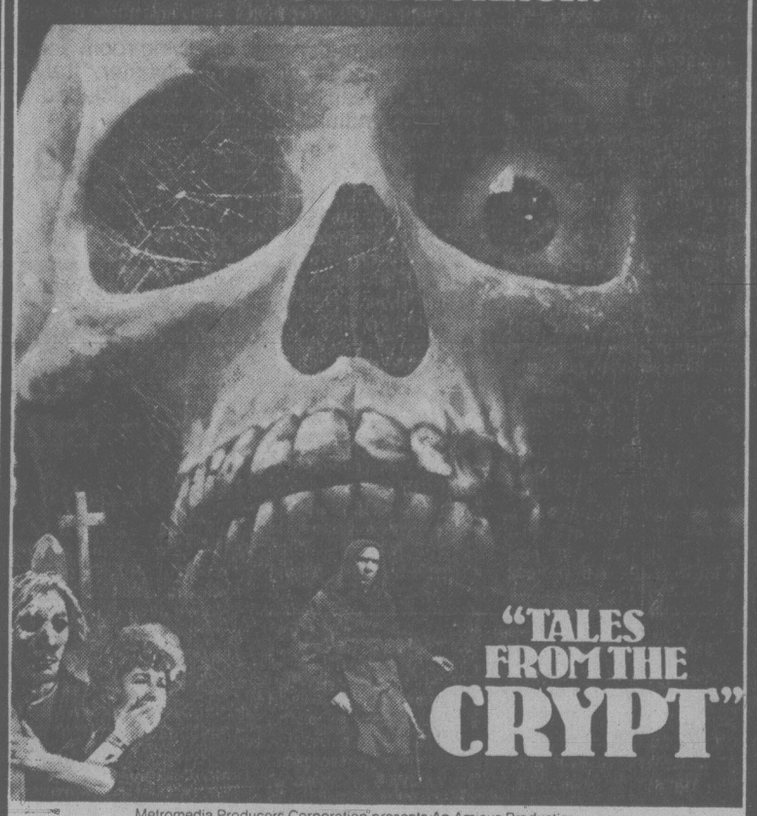

Metromedia Producers Corporation presents An Amicus Production
"Tales From the Crypt"
starring Joan Collins Peter Cushing Roy Dotrice Richard Greene Ian Hendry
Barbara Murray Nigel Patrick Robin Phillips and Sir Ralph Richardson
GENERAL
—SHOWTIMES— Tonight at 7:00, 9:00 p.m.
Sat. & Sun. 1:30, 3:20, 5:10, 7:00, 9:00
CAPITOL 805 YATES ST. 384 6811
STARTS TONIGHT!

1920 1980 FAMOUS PLAYERS THEATRES CELEBRATING 60 YEARS OF ENTERTAINING CANADIANS

2 ACADEMY AWARD NOMINATIONS
PETER SELLERS — Best Actor
MELVYN DOUGLAS — Best Supporting Actor

THE CRITICS AND PUBLIC AGREE...
There's nothing funnier than Peter Sellers in "Being There."

"An absolutely remarkable comedy...a delight."
—RONA BARRETT, Good Morning America ABC-TV
"One of the year's 10 best."
—GENE SHALIT, Today Show NBC-TV
"Here is a comedy that valiantly defies both gravity and the latest Hollywood fashion."
—FRANK RICH, Time Magazine
2 GOLDEN GLOBE AWARDS
PETER SELLERS — Best Actor
MELVYN DOUGLAS Best Supporting Actor

LORIMAR PRESENTS
AN ANDREW BRAUNSBERG PRODUCTION
PETER SELLERS SHIRLEY MacLAINE
IN A HAL ASHBY FILM
"BEING THERE"
ALSO STARRING
JACK WARDEN · MELVYN DOUGLAS · RICHARD DYSART · RICHARD BASEHART
MATURE Golden Age $1.00
— SHOWTIMES —
Evenings 6:50, 9:10 p.m.
Matinee Saturday only 2:00 p.m.
OAK BAY 2184 OAK BAY AVE. 598 2213
THIRD WEEK!

HOMEGROWN MUSIC SOCIETY
Presents

TAJ MAHAL
and the International Rhythm Band
with very special guest
ODETTA
Thursday, March 27th, 1980
— 8 p.m. —
VICTORIA ROYAL THEATRE
Tickets At:
ARENA BOX OFFICE
HILLSIDE MALL & MAYFAIR MALL
PRODUCTIONS

ROY SCHEIDER
ALL THAT JAZZ
Prepare yourself for all that acclaim.
9 ACADEMY AWARD NOMINATIONS
including
BEST PICTURE
BEST ACTOR -Roy Scheider
BEST DIRECTOR -Bob Fosse
BEST ORIGINAL SCREENPLAY -Robert Alan Aurthur and Bob Fosse
FAMOUS PLAYERS theatres

ROY SCHEIDER BOB FOSSE "ALL THAT JAZZ" JESSICA LANGE ANN REINKING LELAND PALMER CLIFF GORMAN & BEN VEREEN
RESTRICTED NO ADMITTANCE TO PERSONS UNDER 18
WARNING: Some nude and suggestive scenes; scenes of surgery (B.C. Director)
— SHOWTIMES — Tonight 7:00, 9:15 p.m.
Sat. and Sun. at 2:15, 4:35, 7:00, 9:15 p.m.
ROYAL 805 BROUGHTON 383 9711
FIFTH SMASH WEEK!

Somebody loves Emily... too much

WINDOWS
A MICHAEL LOBELL Production "WINDOWS"
TALIA SHIRE JOSEPH CORTESE and ELIZABETH ASHLEY as "Andrea"
WARNING: Some violent and frightening scenes (B.C. Director)
Tonight — 7:00, 9:00 p.m.
Sat. and Sun. at 1:35, 3:15, 5:05, 7:00, 9:00
NO ADMITTANCE TO PERSONS UNDER 18
LIMITED ENGAGEMENT
CORONET 836 YATES ST. 383 6414

The School of Music
University of Victoria
presents
A week-long celebration
THE MUSIC OF MOZART AND HIS CONTEMPORARIES
in a series of concerts, lectures and workshops
MARCH 23-30, 1980
featuring the internationally renowned
DR. EVA BADURA-SKODA musicologist
LOTFI MANSOURI Director Canadian Opera Company
PAUL BADURA-SKODA
PURCELL STRING QUARTET
PAUL KLING violinist
ROBIN WOOD pianist
IRIS FRASER soprano
DAVID ASTOR tenor
GEORGE CORWIN conductor
BERNARD TURGEON baritone
and faculty and Students in the School of Music
Admission to lectures and workshops is free. Tickets to all concerts are available from the box offices at University Centre, McPherson Theatre, Hillside Mall, Hatley Park Brandywine, and Cards 'N Things (Sidney).
For further information phone 477-6911, local 4361.

the Bay

COORDINATED HOME FASHION

It's simple because you save!

This spring, give your home truly distinctive style with exceptional values from the Bay! Right now, we're offering a fully coordinated line of decorator furniture, drapes and bedroom accessories, at very low prices. Because these beautiful pieces are exclusive to the Bay, we advise you to shop now for best selection on a totally coordinated look. At these low prices, our stock will be going fast!

Country casual floral print suite

Good looks, deep seating comfort and bargain prices make this fully upholstered suite an excellent investment. 100% cotton cover is available in cranberry background with multicoloured "Island Blossom" print.

Sofa Only $599

Loveseat Only $499

Chair Only $349

Furniture, Downtown Vancouver (sixth), Victoria, Park Royal, Richmond, Surrey, Lougheed, Champlain and Coquitlam.

Queen size sofa bed

Our double duty value combines good looking contemporary styling with sleeping comfort. "Coral Reef" beige 100% cotton cover is Scotchgard® treated to resist soiling. Comes with five toss cushions.

Only $569

Sleep Shop, Downtown Vancouver (sixth), Victoria, Park Royal, Richmond, Surrey, Lougheed, Champlain and Coquitlam.

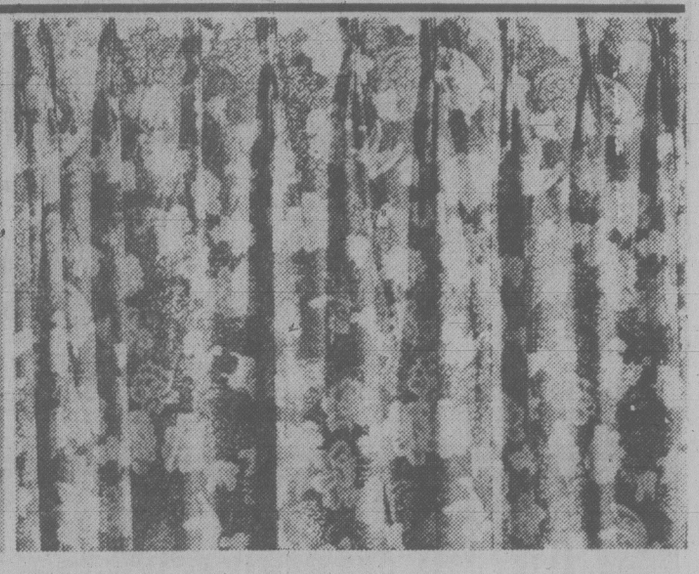

Fashion ready made drapes

These fully lined drapes are available in five striking Oriental style designs, to mix and match with our living room and bedroom coordinates. Made of rayon/polyester, they feature pinch pleated headings, with hooks included. Choose from cranberry, natural or blue colours.

8' x 84" Only $89

12' x 84" Only $129

Draperies, Downtown Vancouver (fifth), Victoria, Park Royal, Richmond, Surrey, Lougheed, Champlain and Coquitlam.

Transitional style sofa and loveseat

This comfortable group, featuring an updated version of the rolled arm look has solid quadracoil construction and loose back cushions. Attractively upholstered in 100% cotton beige pattern, to match any decor or colour scheme.

Sofa Only $549

Loveseat Only $449

Furniture, Downtown Vancouver (sixth), Victoria, Park Royal, Richmond, Surrey, Lougheed, Champlain and Coquitlam.

Young modern four piece group

If you want good looks at budget prices, consider our handsome contemporary group. Each piece is cleanly designed and comfortably styled, and features a 100% cotton cover in a blue/rust pattern.

Sofa Only $319

Loveseat Only $269

Chair Only $159

Ottoman Only $79

Trendsetters, Downtown Vancouver (sixth), Victoria, Park Royal, Richmond, Lougheed, Champlain and Coquitlam.

Coordinating bedroom accents

Bring a touch of the Orient into your bedroom, too! Bedspreads are generously filled with soft polyester fill, and are available in "Coral Reef" and "Island Blossom" designs.

Full size spread Only $69

Queen size spread Only $79

Coverlet, in "Bora Bora" design.

Twin size Only 69.99

Double size Only 99.99

Draperies, Downtown Vancouver (fifth), Victoria, Park Royal, Richmond, Surrey, Lougheed, Champlain and Coquitlam.

Not shown:

Traditional three piece group

Covered in a handsome "Island Blossoms" print. 100% cotton cover with dark blue background and multicoloured flowers.

Sofa Only $599

Loveseat Only $499

Chair Only $349

Traditional group

With quilted cover in cranberry/beige combination. Features curved front skirt and rolled arms.

Sofa Only $749

Loveseat Only $699

Contemporary woven cane group

Featuring rattan end panels. 100% cotton cover in quilted blue/rust print.

Sofa Only $879

Loveseat Only $749

Three piece sectional

With Parsons leg styling. 100% cotton cover in blue/rust stylized leaf pattern.

Only $1429

Contemporary group

With basket weave frames. Crafted of pine solids with "Chippendale" finish and covered in 100% cotton in a cranberry colour.

Sofa Only $699

Loveseat Only $549

Chair Only $399

Ottoman Only $159

Furniture, Downtown Vancouver (sixth), Victoria, Park Royal, Richmond, Surrey, Lougheed, Champlain and Coquitlam.

Traditional sofa bed

With flared arm styling and two toss cushions. Opens to double bed. 100% cotton cover in blue/rust print.

Only $599

Sleep Shop, Downtown Vancouver (sixth), Victoria, Park Royal, Richmond, Surrey, Lougheed, Champlain and Coquitlam.

Tuxedo style sofa and loveseat

Covered in 100% cotton beige print fabric.

Sofa Only $329

Loveseat Only $289

Rattan accent group

Upholstered in a blue/rust "Bora Bora" pattern.

Sofa Only $399

Loveseat Only $319

Casual young modern group

With natural oak frame. 100% cotton cover in natural colour "Tampa Tile" print.

Sofa Only $279

Loveseat Only $259

Chair Only $159

Trendsetters, Downtown Vancouver (sixth), Victoria, Park Royal, Richmond, Surrey, Lougheed, Champlain and Coquitlam.

the Bay | master charge | VISA

Show your Bay Shopping Card!
Master Charge and Visa are also welcome.

Hudson's Bay Company

TOWN TALK

"If you read a daily newspaper, subscribe to a weekly newsmagazine and/or tune in to a nightly newscast, the enclosed could be the most important letter you'll receive this year," reads the type across the top of the bright red envelope arriving in the *Times* newsroom.

It's addressed to **Mr. B.J. McLintcok,** Victoria Times, 2621 Douglas St., Victoris, B.C., Canada.

First off, it's Victoria and not Victoris and secondly, we don't have a **Mr. B.J. McLintcok** working here. We do, however, have **Barbara McLintock,** the editorial page editor. That must be it.

Let's open it anyway.

Hmmm. It seems to be have something to do with newspapers. Yep, that's it because here in the second paragraph it says: "To our way of thinking (and I'm sure to yours), the way you should get the news is accurately . . ."

No argument there, although it would be nice if we could get our mail that way, too. The post office would undoubtedly appreciate it.

So who fired off this misguided missive? Why, none other than that pillar of reportorial accuracy, the *Columbia Journalism Review.*

Hoo, boy . . .

★ ★ ★

Breathless blurb department.

That's the place for the B.C. Television news release which says — wait for it — that the **Jack Webster** show is coming to Victoria March 25-26.

The release — it's got more !!!!!!!!!!than a comic strip — announces he'll broadcast live from CHEK-TV and it all bids fair to be a two-day tempest in a teapot!

The show will feature NDP leader **Dave Barrett** and Webster will also take a look at legislative goings-on.

Gollee!

★ ★ ★

They might have looked formidable but those two submarines that B.C. bought at the beginning of the First World War and handed over to the Royal Canadian Navy two days later wouldn't have helped much if the Germans decided to take us on.

George Gilbert, now 93, was one of the crew that manned the CC1, which along with the CC2, was B.C.'s navy for two heady days.

He says the CC1 had a crew of nine and her armament consisted of five rifles.

In spite of that, the submarines were credited with scaring away two German cruisers which were warned by a radio operator in Mexico the subs were lurking in Victoria harbor.

Unaware the subs were virtually unarmed, the cruisers bypassed Victoria and headed further south.

★ ★ ★

Don't let anyone sell the Canadian Petroleum Association short when it comes to the smarts.

The Calgary-based CPA has pulled a real coup in signing up **Gerry Bryson,** who served the provincial government as deputy finance minister for 23 years, to work for it here in Victoria.

Bryson says he'll be B.C. general manager for the association and will work out of here as a spokesman for the industry in its dealings with the government.

The association represents the major oil companies in Canada in expressing their views to the provincial and federal governments.

And who knows the ins and outs of Victoria better than Bryson?

★ ★ ★

Greater Victoria school trustee **John Young** will tackle a complex topic in a speech Tuesday in the senate chambers at the University of Victoria.

Young will discuss his experiences as an educator.

And since the meeting is sponsored by the Alliance Francaise and the UVic French department, he'll do it in French.

Bon chance.

★ ★ ★

After 67 years, it's the SPFI and not the SSFI.

The South Saanich Farmer's Institute has slid into history leaving the Saanich Peninsula Farmer's Institute as its legacy.

The name change, put forward to reflect the widening membership of the organization, was approved unanimously by about 100 members at the group's annual meeting.

Dairy farmer **Joe Taylor** is president, **Art Garcia** of the Canada Farm Labor Pool is vice-president, former secretary-treasurer **Bill McKechnie** got the new post of secretary and dairy farmer **Marie Mutrie** got the other half of the job as treasurer.

Just for history buffs: South Saanich farmers were organized before the Institute was formed in 1913. The earlier group was the South Saanich Agricultural Society, formed in 1868.

★ ★ ★

The Insurance Corporation of B.C. is taking its Seat Belt Convincer — a sled-type device which provides a graphic illustration of what happens to someone when their car crashes and they're without a seat belt — is off on a province-wide tour.

The device has been out before so that isn't really the news.

What's news is that the man who's demonstrating it is none other than big **Andy Stephen,** whose stature and booming voice adorned TV screens and the legislature for years.

The show will play 36 communities across the province to bring home the seat belt message.

ICBC couldn't have picked a better man.

When Andy talks, *everybody, but everybody* has to listen.

★ ★ ★

Opera conductor and former Victorian **Timothy Vernon** has signed a three-year contract as artistic director of the city's Pacific Opera Company.

Vernon will direct both next season's productions — Rossini's *Barber of Seville* in September and Puccini's *Madama Butterfly* in the early spring of 1981.

Still based in Toronto where he has conducted main season productions for the Canadian Opera Company, Vernon looks forward to a good deal of flying about the country because he is negotiating contracts in other Canadian and American cities.

While in Victoria for contract talks, Vernon auditioned 50 singers from this area and the mainland and was surprised at the quality of the talent.

"But it will still probably be necessary to bring artists from major centres for such roles as Butterfly and the Barber's Rosina," he says.

★ ★ ★

There's a happy ending to last week's **Mrs. Florence Brown** story.

She's the lady who has been waiting three years to get a long-term care bed in the Comox Valley to be near her husband, **Percy,** who lives with her son-in-law and daughter, **Phil** and **Mary Swanson** of Cumberland.

Mrs. Brown broke her hip in June, 1978, and has been in hospital ever since in Victoria. Her husband, because of failing health, had to sell their Victoria home and move to Cumberland.

The Browns' granddaughter **Gail Aldridge** phoned *Town Talk* two days after the story ran to say her grandmother now has a bed at Orchard Manor Rest Home in Courtenay. Normally the home has one and two-bed rooms. But a third bed was put in one room to accommodate Mrs. Brown.

The Browns are reunited at last.

★ ★ ★

Flex those muscles. If you think you got what it takes here's your chance to prove it.

Radio station VI90 is putting on an arm-wrestling contest March 30 at the YM-YWCA, 880 Courtney.

Weigh-in is 11 a.m. and the gruntin' and groanin' starts at noon.

Entry fee is $5 if you're over 18; $2.50 ages 13 to 17. But if you just want to watch the fun the tickets are only $1.50 for adults, $1 for senior citizens and students, and 75 cents for youth.

There will be prizes and trophies for winners of each wrestling category. Spectators, too, stand to get something for just being there — door prizes will be given away although the organizers haven't said what they'll be.

Christine Paisley hangs one of her original drawings in her new apartment

Bill Halkett photo

10 operations later . . .

Christine has overcome

By PAUL MINVIELLE

When Christine Paisley was a youngster she was in and out of hospitals so often she thought everybody did it.

Even later, when she attended school at the G.R. Pearkes Clinic, her classmates were all handicapped so she never really thought about being different.

The fact that she had a disease called spina bifida didn't mean that much, even though it meant having about 10 operations to try and correct the spinal defect she had since birth.

Her first operation was two days after she was born in Browns Flats, N.B., just outside of Saint John. Christine's family moved to the coast in 1968.

It was when she suddenly found herself in Stelly's high school in Brentwood Bay that Christine became excrutiatingly aware that she was different.

"I didn't think I was going to make it," Christine said. "It was quite a change and there was a lot more pressure."

Now that she's 21, Christine knows she made it. Not only did she make it, she graduated with honors.

Her concerns have changed now. She's a working girl and is negotiating to buy her first car.

She's already been taking lessons in driving with hand controls.

While she's enjoying her job as secretary at Peninsula Chimney Service in Sidney, Christine knows she's not going to be there the rest of her life.

She's already an accomplished artist and wants to study art, either at an art school or in a fine arts course at a university.

Anyone who meets Christine can't help but recognize her fierce determination to be as independent as she can be.

But she has no hesitation in confirming that if it hadn't been for the Easter Seal buses operated by the B.C. Lions Society for Crippled Children, she would have found it virtually impossible to attend school.

And Christine knows how much Easter Seal camps such as Camp Shawnigan mean to kids who spend a lot of their time shuffling between home and hospitals.

A vacation at the 20-acre beauty spot are the sort of vacations that give everyone that special glow.

Most of the money for Camp Shawnigan comes from the annual Timmy's Telethon, and this year it will be telecast Saturday on Channel 10 at 8 p.m. until 5 p.m. Sunday.

The pledge number is 381-1980. All it takes is a phone call, followed up later with a cheque or hard cash.

Now where else can you buy a bright future for so many bright kids?

City skier killed

A 24-year-old Victorian and two skiing friends were killed Sunday in the French Alps near Chamonix when caught in an avalanche.

Peter Noel, who had been a physical education student at the University of British Columbia, had taken a year off to travel.

His mother and stepfather, Joyce and Cyril Bedwell of 316-1610 Jubilee, received a letter from him shortly after they learned Monday of his death.

In the letter Peter described the beauty of the Alps and said how much he was enjoying the skiing. He told his parents he was looking forward to coming home to complete his studies and eventually get a job as a ski instructor.

Several other avalanches occurred about the same time in other areas near Chamoinix, claiming at least three other lives.

Consultants slammed over effluent backfire

East Saanich Indian band manager Gus Underwood today blasted the consultants who gave assurances years ago that the outfall from a sewage treatment plant wouldn't pollute the ocean.

Underwood was responding to the federal fisheries department's expansion of an existing shellfish closure to include Saanichton and Saanich Peninsula beaches harvested by his band.

Asked how the closure would affect Indian shellfish harvesting in the area, Underwood said: "It's ironic that something like this should happen as the result of sewage."

He recalled that when Central Saanich council first approached the band about installing a sewage treatment plant on band land, "there was a report from these wise people — what are they called? Oh, yes. Consultants — 'Yep, no problem' they said.

"Here we are 10 years down the road and what's happening? Everything's polluted."

Remembering meetings on the subject, Underwood said: "We were instructed there would be no pollution. If there's anything left, they told us, it will be diluted.

"Their words assured us there would be no contamination of any of our beaches.

"The old outhouses did a better job of filtering than their treatment plants do."

A band member who went to James Island earlier this week to dig clams reported to the band council meeting Thursday night he'd found the fisheries department's closure notice posted on the beach.

The closure was ordered as the result of a three-month bacteriological and sanitary survey on the east side of the Saanich Peninsula from Tsehum Harbor to Telegraph Cove.

The Environmental Protection Service survey revealed many shellfish beaches in the area have been contaminated by pollution, mostly from outfalls.

The original closure area from Swartz Bay to Turgoose Point has been expanded to include Saanichton Bay, Island View Beach and an area from Cordova Bay south to Ten Mile Point.

"It's better to buy government-inspected clams, mussels and oysters in stores around southern Vancouver Island than it is to harvest them yourself," a fisheries spokesman said.

"All affected areas have been posted. The affected shellfish are filter feeders which absorb bacteria and viruses from surrounding waters.

"If consumed, they could cause sewage-related diseases such as gastroeteritis, infectious hepatitis and salmonellosis," he said.

The East Saanich band does considerable harvesting of crabs and shellfish on James Island, Saanichton Bay, and on Pender, Saturna, Salt Spring and Mandarte islands.

Archives, community offices planned for old library

By NORMAN GIDNEY

A proposal to spend $176,000 to renovate the old downtown public library at Yates and Blanshard for a Greater Victoria municipal archives and office space for community organizations will be submitted to the core municipalities this month.

Victoria's intergovernmental affairs committee Thursday approved a new proposal drafted by city manager Jim Bramley for the old city-owned Carnegie building and the newer five-floor library annex behind it.

He estimated it would cost $176,375 for start-up expenditures, almost all of it to upgrade and separate the two buildings, which now are connected on several floors and have a common stairway.

First-year operating costs of the archives would be an additional $107,550 while $26,300 has been projected as the annual costs of the section of the annex to be used by non-profit community organizations.

Bramley also budgeted $25,000 annual rent for the old Carnegie building. This income is to be applied to operating costs of the annex. It has been city policy to rent out the original library and use the proceeds to offset some of the costs of local groups using the annex for office space.

It is a complicated arrangement because while the city owns the Carnegie outright, all four core municipalities share ownership of the annex and they must approve plans for future use after the library moves out in April.

Saanich said last fall it endorsed the general principle of the proposal, but Esquimalt and Oak Bay indicated they did not support the plan, Bramley said.

"Subsequent to these replies, the area mayors met on this matter and have indicated that they would be prepared to take a second look at the proposal," he said in a memo to Mayor Bill Tindall.

Funding for the project would be shared on the inter-municipal formula, meaning Saanich and Victoria each pay roughly 40 per cent and Oak Bay and Esquimalt 10 per cent each, although the city would pay the entire $139,500 cost of renovations for the Carnegie.

The Carnegie has been designated a heritage building by city council, meaning the 75-year-old structure cannot be demolished or its exterior altered significantly.

City archivist Ainslie Helmcken, who now operates out of cramped quarters on Pandora Avenue above the city parks department, has been trying for years to get permanent quarters for the vast collection of municipal records and historic materials in his care, including some 50,000 photographs.

Two University of Victoria professors, historian Alan Artibise and Maltwood Gallery curator Martin Segger, recently issued a report which urges local municipalities to preserve municipal records and co-operate in building a central Greater Victoria archives.

"The most important heritage asset Greater Victoria has is its public and private records," they said.

Compared to other regions of Canada, their report said Greater Victoria's record of care for its archival material "is not an admirable one."

Large amounts of municipal records are stored where they are susceptible to slow destruction by moisture and dirt, said Artibise and Segger.

Western Europe support is weak

Times News Services

U.S. efforts to put together a boycott of the Moscow Olympics have received scant encouragement from a meeting of Western European sports ministers in Strasbourg, France.

Of the 21 member countries of the Council of Europe, the 30-year-old symbol of European unity, only Britain, the Netherlands and Portugal have voiced support for a boycott.

At the meeting Thursday of ministers and secretaries of state for sport, Sweden, Switzerland, Austria and Cyprus took a strictly neutral line, saying they will leave the decision to their national Olympic committees and not even try to influence them one way or the other.

The other 14 member states also say the decision is up to their Olympic committees, but have not decided whether they will influence them for or against a boycott.

This breakdown was announced by West German Interior Minister Rudolf Baum, who also is in charge of sports and chaired the meeting in the eastern French city.

Even two of the countries listed by the U.S. state departement as officially pro-boycott — Norway and Luxembourg — turned out to be undecided.

Dutch Secretary of State for Sports, C. G. Wallis de Vries, told his colleagues that if they attended the Olympics, they will be letting the Kremlin "use sport for a very bad policy."

He could not see Western sportsmen going to a country "that has crossed the border of another country" with its army, he said.

British Minister for Sports Hector Monro told reporters that European governments lack popular support for a boycott. He blamed politicians, "who have failed to bring home to the people the seriousness of what happened in Afghanistan."

French Sports Minister Jean-Pierre Soisson was most forceful in arguing against a boycott, saying it would be an intolerable mingling of sports and politics.

Monro said that "in a perfect world" sport and politics might be kept separate. "But unfortunately we don't live in a perfect world."

The French placed themselves in the camp that has not yet decided whether or not to influence its Olympic committee's decision, and some detected in this a slight softening of the French position.

The feeling of the Strasbourg conference, suggests The Christian Science Monitor, is fast turning the U.S.-suggested competition into simply dressed-up, post-Olympic event that most athletes would have gone to anyway.

The plan is to elevate already-scheduled world-class events to a festival status — rather than staging the counter-Olympics first proposed by President Carter.

The U.S. apparently has backed down from its original plan because of problems involved in staging such an event from scratch. The White House also has encountered stiff opposition from international sports federations, which refused to sanction an alternative competition that would have been held at the same time as the Olympics.

Lloyd Cutler, the president's legal adviser on the Games, has begun stressing that the competition in no way is a "counter-Olympics" and will be open to all athletes, including the Soviets.

Now, according to U.S. State Department sources, although it is expected that the post-Olympics games will be televised, there will be no special medals, no flag ceremonies and no special anthems for the alternate competitions, which already are planned to be held at several international sites. The State Department hopes to persuade international federations of amateur sports to hold the events over a three-to-four-week period immediately following the Olympics.

Meanwhile, in Ottawa, Martin Riley, veteran member of the national men's basketball team, said he would support a boycott because of the Soviet invasion of Afghanistan.

"It's a good cause and measures should be taken because of the Russian invasion," he said while the basketball team continued preparations for an Olympic qualification tournament.

"I've worked hard not for an Olympics," he said. "I've worked hard to play basketball well. Winning a medal is the end result of the Olympics.

"I just want to play basketball well all the time. If we don't participate, I won't feel cheated."

Riley is one of only a few returning players from the team that placed fourth at the 1976 Olympics in Montreal.

External Affairs Minister Mark MacGuigan says the government will decide next month whether Canada will support a boycott of the Moscow Games to protest the Afghanistan invasion.

Prime Minister Trudeau has said Canada will support the boycott if there is wide-spread support among Western and Third-World countries.

Canada sent an observer to a meeting in Geneva earlier this week that discussed holding an international sports festival after the Moscow Games, scheduled for July 19-Aug. 3, for athletes from countries which don't go to Moscow.

Riley said the basketball competition at the sports festival would be easier on the nerves than the Olympic competition.

"It would take the tension and pressure out of it and it would be like playing in any other tournament. We would be playing for medals but not Olympic medals."

ernie fedoruk

The junior Merchants new players in Victoria

When brothers Lynn and Jim Chapman were in control of Victoria's Northwest Baseball League franchise, they tried, they said, to drum up some sort of alliance between the Mussels and Victoria's amateur teams.

If anything concrete was offered, it never hardened.

If Robert Peden, the new owner of the NWBL team, is interested in working with amateur talent, the logical place to start would be with Victoria Merchants.

Merchants will be the new team in town this summer. Comprised of players under 21, Merchants are one of two new entries expected to be welcomed into the Pacific Coast Junior League.

Richmond also is "new," along with two Vancouver entries and one each from Burnaby, Surrey and North Shore.

Not much older than the squad he will handle, 23-year-old Randy Price will manage Merchants. Drumming up support for his cause, Price feels it will require $5,000 to get Merchants into the mainland league. Of that sum, $2,000 is being budgeted for travel.

Merchants will play nine-inning games at Lambrick Park on Saturday evenings and seven-inning doubleheaders at Topaz on Sunday afternoon. Eighteen home and 18 away games is not an exhausting schedule, so Merchants also will affilate with Victoria's Senior Amateur League and play exhibition games on Wednesdays.

Merchants' talent will be assembled from the younger players in the senior league and graduates from the Senior Babe Ruth League. Price also will draw on the existing Babe Ruth talent for some weekend appearances with the Merchants.

Before the Merchants call for the first practice in April, Price and his executive are busy solving the budget. They hope to do it persuating the business community to purchase a "share," a uniform, in the new team.

And, says Price, Merchants would welcome any assistance Peden's pro team might offer. "If they have an 18 or 19-year-old they want to keep in town, we would certainly find a spot for him on our roster," says Randy.

★ ★ ★

Vancouver Canucks, who need friends almost as much as they need victories, didn't solve one of their problems when they turned down a request from the B.C. Amateur Hockey Association recently. The BCAHA, wishing to honor Ernie Gare for his long-time service to hockey, asked if they could present the Canadian Amateur Hockey Association's diamond stick award (the CAHA's highest honor) during Wednesday's game against Buffalo Sabres.

That game was chosen because Ernie's boy, Danny, is captain of the Sabres and would have been on hand.

The Canucks say yes, then changed their mind. Inasmuch as they are striving for a playoff position, they didn't want to do anything that might psyche up the Sabres.

Well, on Wednesday, the BCAHA went the "press reception" route. All of Vancouver's media was invited along with a host of other dignitaries and officials and players of the Buffalo team. Ernie Gare got his award, and Danny was on hand.

Conspicious by their absence were the Vancouver Canucks. They weren't invited.

Another title for Martin rink

The champions (from left) Martin, Humphrey, McKeown and Messum

Flora Martin's Victoria rink scored a thrilling 8-7 sudden-death playoff victory over Manitoba today to snap a tie for first place and carry off her fourth Canadian senior women's curling championship in Fredericton, N.B.

It was the second seniors title in a row for the same Martin rink — third Elsie Humphrey, second Verle McKeown and lead Edna Messum — as they won the crown in Vernon last year.

The Victoria rink representing B.C. and Dorothy McKenzie's Winnipeg rink both scored two victories Thursday to end the 11-team round-robin tournament in a tie at the top with 8-2 win-loss records.

But Flora was confident going into the sudden-death playoff game.

"At my age (she's 62), every win is nice," she joked after her two wins Thursday. "But our rink is curling well and we feel confident."

The B.C. rink played confidently, too, but Manitoba stayed with them all they way and Martin had to make a tap-back to score two to win it in the 10th end.

★ ★ ★

Meanwhile, at Perth, Scotland, the Regina rink representing Canada at the world women's championship lost its touch on tricky ice Thursday and bowed 7-6 to Sweden to create a tie for first place.

The two teams each have seven wins and one loss in the round-robin event. Scotland is in third at 6-2.

The three rinks hold certain playoff berths, with the United States a possible fourth.

The U.S. was 5-3 with only today's morning round left. Sweden was to meet Germany, Canada had to play Norway, standing at 4-4, and the U.S. was to meet Scotland in the last round.

Semi-finals are set for Saturday morning and the final in the afternoon.

Sweden's lone defeat came at the hands of the U.S. in the sixth round.

Canadian skip Marj Mitchell and her rink from the Regina Curling Club offered no excuses for the loss to the Swedes, although it was obvious the ice played a big part.

Skip Elizabeth Hogstrom and her Swedish mates were in difficulties at times too, but were able to capitalize on Regina mistakes in the sixth and eighth ends for three counts after trailing 4-1 prior to blanking the fourth and fifth ends.

In the afternoon, Canada had an easy time putting Scotland away 11-4. The Swedes struggled against Norway before getting a three on the ninth end and a single on the 10th for a 9-7 decision.

★ ★ ★

In St.John's, Nfld., twelfth-round upsets of three of four leaders and a 13th-round clash between two top teams left Manitoba and Newfoundland rinks tied for first and only four teams still in the running for the Canadian Mixed curling title Thursday.

The Jim Dunstone rink of Winnipeg, Bob McCubbin of Richmond and John Fortier of Charlottetown all suffered 12th-round losses at the hands of lower-ranked teams but Dunstone moved ahead when he stole two from McCubbin to win 9-7 in an extra-ender in the 13th round.

Toby MacDonald of St. John's, who watched the carnage among leaders in the 12th from behind the glass while he had a bye, earned a first-place tie with Dunstone by beating Dick Anderson of Sudbury, Ont., 7-5 in the 13th. The Newfoundlanders and Manitobans both have 7-2 win-loss records. (Scores on page 24).

Cougars reach 100 mark with victory over Breakers

Well, the worst Victoria Cougars can do now is finish second in the Western Hockey League and as well they set a club record as they polished off the Breakers 5-2 in Seattle Thursday night.

With the win, the 50th in 70 games for the Cougars, the Victoria squad clinched at least a second-place finish and they reached the 100-point mark to crack the old club points record of 99 set when they won the league title in 1974-75.

For the Cougars, it was a reversal of their 5-2 loss in Portland and an indication that they are continuing to break out of the scoring slump that has plagued them for a couple of weeks.

The victory left them five points ahead of third-place Regina Pats and three points behind Portland Winter Hawks and, though all three clubs have two games remaining, the Cougars have only a slim chance of snatching the league title away from the Hawks.

To take the title, Victoria needs to beat New Westminster Bruins in their game at 8:30 Saturday night at Memorial Arena and then beat the Breakers Sunday in Seattle while the Winter Hawks would also have to lose at home to Medicine Hat and Seattle.

Cougars were in command all the way in Seattle, outshooting the Breakers 43-29.

Visiting Calgary Wranglers defeated Brandon Wheat Kings 6-4 and Medicine Hat Tigers defeated the Bruins 7-3 in New Westminster in the two other league games.

A chartered bus from Victoria will take fans to the Cougars' playoff games in Portland and Seattle, April 5 and 6. The package includes two nights' motel accommodation, tickets to the games and transportation and cost $70. Those interested should call Charlie Peterson at 477-3027.

(Summaries on Page 24)

Red Wings' owner wants conflict settled

DETROIT (AP) — The owner of Detroit Red Wings has told general manager Ted Lindsay to "straighten out" the conflict between the National Hockey League club's players and coach Bobby Kromm.

"I'm certainly disappointed with the way they're playing," said owner Bruce Norris. "I told Teddy to straighten it out."

Lindsay has accompanied the Red Wings during their current three-game western trip. They play in Vancouver tonight.

"And I don't particularly care for the criticism of Bobby (Kromm) by the players," Norris said Thursday from his Miami home. "Bobby was coach-of-the-year one season. You can't be a bum the next."

The Red Wings, however, currently are 24-36-11 and in danger of missing the NHL playoffs. They rank 17th in the 21-team league. Only the top 16 teams advance to post-season play.

Recently, some players have blamed Kromm for the team's poor performance. Centre Dale McCourt earlier this week said the coach no longer had the respect of his players.

Weekend in sports

Soccer is the big attraction tonight while Saturday night hockey is the main draw for Victoria sports fans during the first part of this weekend. And, for those who don't want to venture too far from their living rooms, there's a wide variety of sports on television.

TONIGHT

In what could well be one of the best soccer games seen here this season, Vancouver Whitecaps of the North American Soccer League will play the Vancouver Island League Selects at 7 p.m. at Royal Athletic Park.

SATURDAY

There are no first-division rugby matches here this weekend as both James Bay Athletic Association and Oak Bay Wanderers are down playing in the annual Monterey Tournament in California. In second-division games, Cowichan plays Velox at Lambrick Park and Royal Roads tackles Agrarians at Layritz Park, both at 1 p.m.

For hockey fans, the Victoria Cougars host the New Westminster Bruins in a Western League game at Memorial Arena at 8:30 p.m.

Television

Sportsweekend opens the viewing on Channels 2 and 6 at noon with highlights from a variety of events including Canadian mixed curling championships from Newfoundland, Canadian alpine ski championships from Jasper and a soccer report from Europe.

Also at noon, there's Tournament Players Championship golf from Florida on Channel 7.

There is professional bowling on Channel 4 at 3:30 and on the same channel at 5 p.m. Wide World of Sports highlights world figure skating championships from West Germany, women's motorcycle races and pool.

Sports Spectacular is on Channel 7 at 3:30 p.m. and it includes gymnastics and ski jumping.

The main event on Channel 8's Wide World of Sports at 4 p.m. is the Dual Slalom, featuring professional skiers in a head-to-head race for prize money.

And for the hockey fans, there is Buffalo Sabres at Toronto in NHL action on Channels 2 and 6 at 5 p.m.

Smith competes in Norcal event

Roy Smith of Victoria will be among some 250 drivers from all over North America competing Sunday in the Norcal 150 auto race in Shasta, Calif.

Qualifying trials will be run Saturday.

Trouble for NASL; 'Caps here tonight

Financial problems for some franchises and the insertion of a third native player in the starting line-up will slow the over-all improvement of the North American Soccer League in 1980, team manager Tony Waiters of Vancouver Whitecaps said Thursday.

Waiters, who brings his Whitecaps squad over to play the Vancouver Island Selects at 7 tonight at Royal Athletic Park, said the NASL won't advance as much as it has in the last couple of seasons because some teams "caught a bit of a cold financially last year."

"Those teams therefore have been reluctant to put more money into stengthening the quality of players coming into the clubs," said Waiters. "They've had to work going into the season on very tight budgets."

NASL teams in 1979, when Vancouver emerged as Soccer Bowl champion, were required to start two North Americans and this season that number has been increased to three, something which Waiters isn't in agreement with despite the Whitecaps' considerable strength in this area.

Injury jinx strikes

By The Canadian Press

The injury jinx continued Thursday to hit pitchers Mark Fidrych of Detroit Tigers and Larry Christenson of Philadelphia Phillies.

Fidrych, who has been plagued by arm trouble since winning rookie-of-the-year honors in 1976, was lifted after 2 1-3 innings Thursday when a muscle in his right arm tightened during the Tigers' 10-4 exhibition loss to the Phillies.

Fidrych, who surrendered a three-run double to Pete Rose in Philadelphia's four-run second inning, said the stiffness was not related to his previous problems.

Meanwhile, Christenson, who suffered three disabling injuries last year, had to be carried off on a stretcher in the third inning when a line drive off the bat of Jason Thompson caught him behind the left knee. However, x-rays showed only a bad bruise.

CFAX
VICTORIA CUP SOCCER
Vancouver Island Selects
VS.
Vancouver Whitecaps Reps
FRIDAY, MARCH 21, 1980
Royal Athletic Park
Kickoff 7:00 p.m.
Adults $3.00 OAP & Students $2.00
Sponsored by Vancouver Island Soccer League and Lower Island Youth Soccer.

Boycott would blow best medal chances

OTTAWA (CP) — Canadian gymnasts are out to prove they are world-class athletes and don't want an Olympic boycott or an untimely injury to snuff out their medal chances.

"For quite a few of them it will be their only chance at an Olympics," says Rob Paradis, men's program co-ordinator of the Canadian Gymnastics Association.

"They really want to go and do well."

The men's and women's teams, which qualified for only the second time in 24 years, will be chosen at trials in May and June.

Canadians have never won medals in 20 years of Olympic competition, but hopes are high that Philip Delesalle of Victoria, Karen Kelsall of Surrey or Elfi Schlegel of Toronto might pull an upset — if they and others stay healthy.

Several Olympic team hopefuls, including Delesalle, Warren Long of Victoria, Monica Gormann of Winnipeg and Sherry Hawco of Cambridge, Ont., were plagued by injuries last year.

Delesalle and Long had back problems and Kelsall was out for a year with a knee injury. Gormann has a chronic ankle injury, Hawco has just recovered from a fractured leg and Carmen Alie of Montreal has a chronic knee problem.

"And they're still on that fine line," says Lynn Sinclair, women's program co-ordinator.

"If they blow one meet through injury or poor performance, they're gone."

Delesalle is Canada's best chance for a medal in either the pommel horse or parallel bars. Although virtually unknown in Canada, he has a large following in Europe and is considered one of the best in those two events.

Delesalle finished in 22nd place in Montreal four years ago and Kelsall 27th.

The women's team has competed in every Olympics since 1968, the only year Canada had a men's team entered.

If everyone stays healthy, the men could break into the top 10 for the first time. The women would like to improve on their ninth place finish at the Montreal Olympics in 1976. They were 11th-place finishers in 1968 and 1972.

Paradis said there probably will be few surprises at the Olympic trials May 16-18 in Alma, Que. Each team has six places. The men's team will be chosen on the final day while the women compete again in June at a location to be named shortly.

Delesalle, Long, Dan Gaudet and Mark Epprecht of Toronto and Pierre Clavel and Jean Choquette of Montreal are favored to win spots on the men's teams.

Dark horses include Marty Sharpe of Winnipeg, former Victorian Owen Walstrom, now of Vancouver, Nigel Rothwell of Windsor, Ont., Frank Nutzenberger and Dave Steeper of Toronto and Andre Vallerand of Montreal. There will be one alternate chosen.

The women's team will probably be made up of Kelsall, Schlegel, Gormann, Hawco, Alie and Diane Carnegie of Toronto.

Hopefuls include Shannon Fleming and Kathy McMorrow of Toronto and Patti-Jo Knorr and Linda Bartolini of Cambridge. The women will have two alternates.

Loo, Norton make 21 popular tenpin tally

Jessie Loo and R.J. Norton made 221 a popular number in the 22nd week of the 17th annual Times Bowler-of-the-Week competition.

Both included a 221 tally and one other over-200 game in series at Mayfair Lanes on the the way to winning weekly awards in the contest's tenpin section and qualifying for Bowler-of-the-Year rolloffs.

Jessie set the pace in the women's division as she rattled the pins for a slick 193-221-207—621 series in the Ladies' Classic League and R.J. started with a 221 and followed with efforts of 224 and 188 in the Wednesday Commercial League for a total of 633 and first place in the men's division.

Irwin ready to come back

PONTE VEDRA BEACH, Fla. (AP) — Hale Irwin, in a slump since winning the World Cup individual golf title last fall, says he has "bottomed out and on the way up again."

He took a big step in the right direction Thursday with a wind-blown, five-under-par 67 that put him into a tie for the lead with Steve Melnyk after the first round of the Tournament Players Championship.

While their scores were the same, the conditions under which they were compiled were totally different.

"All I can say is that the fellows who played in the morning got one hell of a break," said Irwin, the U.S. Open champion, who played the tough Sawgrass in afternoon winds that gusted to 35 kilometres an hour. "The conditions really were very difficult."

But the morning half of the field — which produced 10 of the top 12 scorers for the day — played in absolute calm, which robbed the 7,000-yard Sawgrass layout of its traditional defences — howling winds.

"Conditions were virtually perfect," Melnyk said after completing his bogey-free morning round. "It was delightful. Obviously, it was not a Sawgrass day. The red numbers (indicating scores below par) just kept popping up."

But they popped up with much less frequency in the afternoon.

Dan Halldorson of Shilo, Man., shot an opening-round 72, while Jim Nelford of Burnaby was another two strokes back.

(Scores on page 24).

Palmateer deals Flyers a shutout

By The Canadian Press

Pat Quinn had been coach of Philadelphia Flyers for 105 games, and he had yet to feel the pangs of a shutout. That's no longer the case.

Wilf Paiement scored the first goal and set up two others, both on power plays, as Toronto Maple Leafs blanked the Flyers 3-0 in their National Hockey League game Thursday.

Linemates Terry Martin and Darryl Sittler were the recipients of Paiement's assists. Both scored with the Flyers' Moose Dupont in the penalty box.

"I guess you could say I lost my cool," Dupont said of a double minor he got for taking a swipe at forward Laurie Boschman. "It was a bad time for the Moose. I guess you could say he (Boschman) got the best of me."

"I don't know if it's hitting the bottom or not, but it certainly wasn't one of our better efforts," said Quinn, whose Flyers have a 4-4-4 won-lost-tied record in their last 12 games.

It was certainly not the same team that posted a 35-game unbeaten streak earlier in the season, an NHL record.

In other contests, Atlanta Flames bombed St. Louis Blues 8-4 and Quebec Nordiques beat Colorado Rockies 6-2.

"We appeared frustrated," Quinn said after the Flyers' ninth loss of the season. "Everybody appears to be angry with what's happened to us the last few weeks.

"You see it in the early penalties we took. We're just not concentrating and when you're not concentrating in this game, you're in trouble."

The Flyers had good reason to be frustrated. His name was Mike Palmateer, the Toronto goalie who missed 28 games with an ankle injury before returning to action in a 3-3 tie with the Flyers on March 1. Philadelphia pounded him with 34 shots, but only a third were of consequence and only twice could the Flyers control a rebound for a second shot.

"I thought they were coming at us pretty hard," said Palmateer. "But we really played well in our own end. We made them shoot the puck in rather than carry it in the way they did the last game.

"It's special to a goaltender any time you get a shutout," he said of his second shutout of the season. "But you've got to get a certain amount of luck, too. A goalie never plays a perfect game, so he's got to get some breaks."

Palmateer's biggest break came in the second period. Bobby Clarke threw a faceoff back to Reggie Leach about halfway up the slot. Leach drilled a bullet which Palmateer never saw. He only heard it ringing off the right post, and sliding wide.

(Summaries on page 24).

Flames deny Calgary sale

ATLANTA (AP) — Atlanta owner Tom Cousins denied Thursday there were ongoing negotiations for the sale of the National Hockey League Flames to a Calgary business group.

"The team has not been sold. It hasn't even been offered for sale," Cousins said in a statement.

Cousins, said a club official, "went through the ceiling" when told of the report by the Toronto Globe and Mail in its Thursday editions.

Bob Kent, president of the club, also denied the report.

"I deny anything is ongoing with Calgary," Kent said of the newspaper's report that the Flames were negotiating the $14 million sale of the financially-plagued Atlanta club to Calgary businessmen Darryl, Donald and Byron Seaman.

"I think it is well established that the Toronto Globe and Mail knows something we don't know," said Kent. "About two or three weeks ago they also speculated the same thing.

"We have received expressions of interest from Calgary, Houston, Dallas and the Meadowlands. What I can tell you is to lay to rest that rumor, precisely, that there are no ongoing negotiations with Calgary at this time.

"We are trying to find ways to keep the club here. I think . . . everything has been said. Tom Cousins made it clear, he is trying everything to keep the team in Atlanta," he said.

Kent said the Flames had lost close to $2 million last season and "we expect to lose $2.5 million this year, but we certainly are not prepared to say at this time we are going to leave Atlanta."

The Flames, who paid $6 million to enter the NHL in 1972, have drawn an average 12,319 persons during their seven previous years in the league but are under 9,000 this season despite a winning record.

The Toronto newspaper report said an unidentified NHL governor said the Atlanta club is the only one that does not require unanimous consent of the board of governors to relocate — as long as it does not infringe on the territorial rights of an existing franchise.

"It was an exceptional condition that was granted Mr. Cousins when he agreed to keep the franchise from going under because of financial difficulties in 1977," the source told the newspaper.

Juniors, CAHA at odds over old problem again

TORONTO (CP) — The Canadian Major Junior Hockey League and the Canadian Amateur Hockey Association are headed for a showdown that may result in a split between the two organizations.

The two sides are at odds with each other over development money and the CMJHL's proposal for a new, close affiliation with the National Hockey League.

CMJHL executive director Dave Branch said a split would mean little to his league "except that we have a moral obligation to minor hockey and we would not like to end" that relationship.

CAHA president Murray Costello said the CMJHL would suffer from a separation because that would force CMJHL clubs playing in Ontario to begin paying amusement tax from which provincial law now exempts clubs registered with the CAHA.

He also said the CAHA would "fill the void left by the CMJHL's departure" by forming a new major-minor league to which minors players would advance instead of the CMJHL.

Branch and Costello are to meet April 1 in Regina to try to reach a settlement but both agree the chances of a separation are strong.

Th CAHA has governed minor hockey in Canada for the last 63 years, but in 1973 it granted the Western Hockey League and the Ontario and Quebec Major Junior leagues autonomy under the umbrella of the CMJHL.

Part of the agreement that resulted in the autonomy entailed development fees and the two sides now disagree over who owes what.

The CAHA maintains the CMJHL has come up short on the development fees since 1977. But the CMJHL disagrees.

"Any allegations to suggest that we have not met our commitments are absolutely false," said Branch. "We have no debts to the CAHA because we don't have the finances to put more money into minor hockey. Simply, it is financially impossible for us to put forth more development fees. And I would strongly doubt that we'll be able to next year."

He said the CMJHL gave $793,000 to minor hockey in 1978 while taking in $713,000 from the NHL.

"Murray Costello is new to the job and perhaps he just doesn't understand this," Branch said.

He said the CMJHL would work with provincial bodies that govern hockey, such as the Ontario Hockey Association and Quebec Ice Hockey Federation, if they can't reach an accord with the CAHA.

"That's ridiculous," said Costello. "Those branches are two of the branches that constitute the CAHA."

City team in pin final

Victoria has a senior team in the national Youth Bowling Council fivepin finals for the first time.

Representing British Columbia in the YBC finals at London, Ont., in May will be the Town and Country Lanes senior boys' team of Rick Benn, Don Descoteau, Dennis Greig, Bob Finlay and Ross Jones, who won the provincial title in competition at Port Moody.

Carner struggling

LAS VEGAS, Nev. (AP) — She may be tied for 45th and eight strokes back of leader Jo Ann Washam after 18 holes of the $200,000 Ladies Professional Golfers' Association national pro-am tournament, but JoAnne Carner is hardly counting herself out.

"There's still a lot of golf to be played, and eight shots isn't a lot to make up over 54 holes," Carner said Thursday after she struggled to an opening 76.

There may be a tendency to dismiss such optimism, but Carner has made the LPGA tour her own so far this year, winning four of the five tournaments she's entered — including the last three events.

Washam grabbed the first-round lead with a four-under-par 68, followed by Janet Coles and Hollis Stacy at 70 and Cathy Morse and Donna Caponi Young at 71. Defending champion Nancy Lopez-Melton was five strokes off the pace with a 73.

BASEBALL REGISTRATION

Registration for Baseball Leagues in the Greater Victoria area will take place this week.

Players may register on:
Friday — March 21st — 6 p.m.-8 p.m.
Saturday — March 22nd — 10 a.m.-4 p.m.
Sunday — March 23rd — 12 p.m.-3 p.m.

Registration sites follow:
(1) Carnarvon Pony — Carnarvon Park
(2) Esquimalt Victoria Babe Ruth — Esquimalt Recreation Centre
(3) Evening Optimist Babe Ruth — Reynolds Road Park
(4) Cosmo Babe Ruth — Lambrick Park
(5) Triangle Babe Ruth — Juan de Fuca Arena, Main Lobby
(6) Senior Babe Ruth — Juan de Fuca Curling Rink, Main Lobby, March 22 and 23
(7) Layritz Babe Ruth — Layritz Park
(8) Peninsula Babe Ruth — Sanscha Hall
(9) Senior Babe Ruth — Henderson Park and all Babe Ruth Parks
(10) Senior League — Lambrick Park — March 22 and 23

SPONSORED BY VICTORIA & DISTRICT BASEBALL ASSOCIATION

3-20

TENNIS LESSON?

JUNIOR RACQUETS
Graduated lengths/small grips
Ages up to 6, 21"
Ages 7 to 10, 24"
Ages 11 and up, 25" and 26"

ADULT BEGINNER RACQUETS
Largest selection.

centre court racquets

1543 Pandora (Stadacona Centre) 598-7175

TIRE SALE!

SAVE 20% ON STEEL BELTED RADIALS

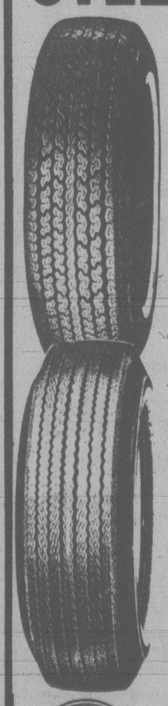

2 extra wide steel belts for improved mileage and even tread wear. Extra strength and resistance to punctures. 2 plys Radial Polyester body absorb road shock and provide a quiet ride.
FROM 51.99
BR 78x13

SIZE	REG.	SALE
BR78x13	64.95	51.99
ER78x14	84.95	67.99
FR78x14	86.95	69.99
GR78x14	90.95	72.99
HR78x14	93.95	75.99
GR78x15	90.95	72.99
HR78x15	93.95	75.99

● INSTALLATION INCLUDED
● ELECTRONIC BALANCE 4.95
WHEEL ALIGNMENT REG. 16.95 NOW 12.88

4 PLY POLYESTERS

4 ply Polyester for a smooth ride with no flat spotting — excellent tire for both city and highway driving.
FROM 24.95
600x12

SIZE	PRICE	SIZE	PRICE
600x12	24.95	G78x14	46.95
A78x13	34.95	H78x14	51.95
B78x13	36.95	A78x15	35.95
D78x13	39.95	F78x15	44.95
C78x14	39.95	G78x15	46.95
E78x14	43.95	H78x15	53.95
F78x14	44.95		

SALE ENDS MARCH 29
WHILE SUPPLY LASTS

Gulf
● FREE CAR WASH WITH EVERY TIRE PURCHASE

HILLSIDE GULF CENTRE
3095 Shelbourne at Hillside
592-2444

GORGE VALE GULF
Craigflower at Tillicum
382-9134

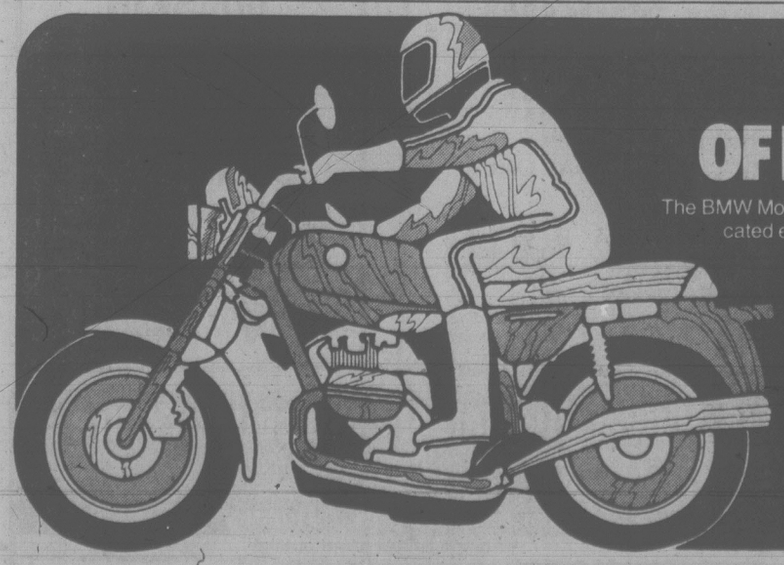

THE PROFILE OF PERFORMANCE.

The BMW Motorcycle is in a class of its own. For the sophisticated enthusiast, it provides a durable blend of superb handling, light weight, ease of maintenance, and elegant engineering. The final yardstick, however, is always sheer riding pleasure — the yardstick that ultimately sets BMW apart from all others. See the full line of magnificent BMW Motorcycles today at:

CAPITAL CITY AUTO LTD.
1750 Government Street
Victoria, B.C.
Phone: (604) 386-7508
dealer licence number 00162A

Athletics win Big Six title

Getting two goals each from John Entzminger, Ron Trafford, Dan Peck and Brian Hamilton, Victoria Athletics trounced Juan de Fuca Merchants 11-2 Thursday night to take their best-of-five South Island Big Six Hockey League final in three straight games.

Gord Neilson, Brian Preston and Ross Swanton got the other goals for the winners of the game, played at Pearkes Arena. Tom Wilson and Art Webster scored for the Merchants.

Dan Porteous made 21 saves in goal for the Athletics while the Victoria team fired 51 shots at Vic Malli in the Juan de Fuca net.

JUNIOR SUMMARIES

Western Division	G	W	L	T	F	A	P
Portland	70	51	18	1	387	287	103
Victoria	70	50	20	0	336	216	100
Seattle	69	27	39	2	281	350	56
New West	71	10	59	1	239	428	21
Eastern Division							
Regina	70	47	22	1	423	296	95
Calgary	71	42	27	2	370	315	86
Medicine Hat	70	36	28	5	331	302	77
Billings	70	35	34	1	313	276	71
Brandon	70	31	37	2	304	337	64
Lethbridge	70	28	38	4	320	338	60
Saskatoon	69	27	38	4	318	364	58
x-Great Falls	28	2	25	1	73	186	5

x-Folded.

Tonight's Games
Brandon at Regina
Medicine Hat at Seattle
Lethbridge at Saskatoon

VICTORIA 5, SEATTLE 2
First Period
1. Victoria, Robinson 9 (Pederson) 13:27

Penalties—Robertson V, Mesic Se, Jacobson V double minor, misconduct, Neeld Se double minor, misconduct 4:24, Hunter Se 11:03, Taylor Se 12:52, Coldwell V 17:44, Adams V 19:45.

Second Period
2. Victoria, Jansch 36 (Robertson, Morrison) 3:03
3. Victoria, Morrison 24 (Coldwell, Robinson) 5:36
4. Victoria, Palmer 44 (Jansch, Fuhr) 7:08
5. Seattle, Anderson (Lastiwka) 15:38
6. Victoria, Pederson 52 (Adams, McGill) 17:03

Penalties—Lynott Se 3:42, Robertson V, A. Graves Se 6:29, McGill V 7:42, Morrison V 11:22, Robertson V, Mesic Se 16:18.

Third Period
7. Seattle, Anderson (Neeld, A. Graves) 7:33

Penalties—Rezansoff V, Ward Se majors 4:54, Pederson V 5:40, Robertson V major, Van Dorp Se minor, major, game misconduct 8:29, Adams V 10:31, Held Se 12:43, Robinson V 13:33, McCarthy V major, Channell Se minor, major, game misconduct 16:21.

Shots on goal by
Victoria 13 12 18—43
Seattle 11 12 6—29

Goal—Fuhr, Victoria; Lastiwka, Seattle.

Attendance—1,300.

MEDICINE HAT (7) — Brad Kempthorne 3, Ken Solheim 2, Steve Tsujiura, Curt Broadhead. NEW WESTMINSTER (3) — Larry Melnyk, Bill Hobbins, Pat McGill. Attendance: 1,037.

CALGARY (6) — Gary Slezak 2, Sheldon Currie, Dan Bourbannais, Glen Merkosky, Jim Crosson. BRANDON (4) — Brad Wells, Mike Winther, Dave McDonald, Dave Chartier. Attendance: 2,063.

NHL SUMMARIES

WALES CONFERENCE

Norris Division	G	W	L	T	F	A	P
Montreal	72	43	20	9	289	220	95
Los Angeles	73	27	34	12	268	294	66
Hartford	70	25	30	15	260	266	65
Pittsburgh	71	26	33	12	226	264	64
Detroit	71	24	36	11	239	255	59
Adams Division							
Buffalo	71	41	17	13	269	185	95
Boston	73	40	20	13	278	218	93
Minnesota	71	32	25	14	283	233	78
Toronto	72	32	35	5	278	289	69
Quebec	70	24	37	9	212	253	57
CAMPBELL CONFERENCE							
Patrick Division							
Philadelphia	71	45	9	17	296	217	107
NY Rangers	71	35	27	9	277	247	79
NY Islanders	72	35	28	9	250	227	79
Atlanta	71	33	26	12	252	230	78
Washington	71	25	35	11	236	258	61
Smythe Division							
Chicago	71	31	23	17	209	216	79
St. Louis	72	29	31	12	231	250	70
Vancouver	72	23	34	15	227	254	61
Edmonton	73	23	38	12	267	301	58
Colorado	72	17	43	12	212	280	46
Winnipeg	72	16	44	12	191	293	43

Tonight's Games
N.Y. Rangers at Winnipeg
Philadelphia at Hartford
Minnesota at Washington
Pittsburgh at Edmonton
Detroit at Vancouver

PHILADELPHIA 6, TORONTO 3
First Period
1. Toronto, Paiement 27 (Martin, Sittler) 9:14
2. Toronto, Sittler 39 (Paiement, Salming) 16:09

Penalties — Holmgren Phā 4:42, Turnbull Tor, Hill Phā 10:16, Dupont Phā double minor 12:49, Saganiuk Tor 18:05.

Second Period
3. Toronto, Martin 3 (Paiement, Turnbull) 2:26

Penalties — Dupont Phā 1:18, Kaszycki Tor, Peeters Phā (served by Kelly) 4:23, Vaive Tor 8:05, Salming Tor 16:29.

Third Period
No scoring.

Penalties — None.

Shots on goal by
Toronto 7 10 14—31
Philadelphia 9 15 10—34

Goal — Palmateer, Toronto; Peeters, Philadelphia.

Attendance — 17,077.

QUEBEC 6, COLORADO 2
First Period
1. Quebec, Goulet 19 (Chipperfield) 12:27

Penalties — Chipperfield Que, Stewart Que, Schmautz Col 5:59, Stewart Que, Schmautz Col game misconducts 9:07.

Second Period
2. Quebec, Weir 3 (Tardif, Leduc) 0:30
3. Colorado, McDonald 40 (McEwen, Delorme) 8:01
4. Quebec, Baxter 5 (Hart, Leduc) 15:50

Penalties — Comeau Col 3:45, Baxter Que 7:14, Lacroix Que 10:22, Baxter Que 13:39.

Third Period
5. Quebec, Goulet 20 (Hoganson, Baxter) 4:52
6. Quebec, Cote 4 (Fitchner, Hart) 5:37
7. Colorado, DeBlois 22 (Berry) 13:33
8. Quebec, Fitchner 9 (Cote) 16:04

Penalties — Morrison Col 4:15, Bilodeau Que 6:23, Baxter Que 8:57, Weir Que major, minor, game misconduct, Bilodeau Que major, misconduct 13:54, Christie Col major, minor, game misconduct 15:54, Dwyer Col major, misconduct 13:54.

Shots on goal by
Quebec 9 8 6—23
Colorado 12 10 14—36

Goal — Dion, Quebec; McKenzie, Colorado.

Attendance — 8,732.

ST. LOUIS 4, ATLANTA 8
First Period
1. Atlanta, Nilsson 34 (Reinhart, Lever) 5:41
2. Atlanta, MacMillan 15 (Chouinard, Vail) 8:38
3. Atlanta, Vail 26 (Chouinard, MacMillan) 8:57
4. St. Louis, Turnbull 11 (Dunlop, LaPointe) 17:42

Penalties — Maxwell StL, Marsh Atl minors, majors 4:24, LaPointe StL 12:48, Marsh Atl (served by Plett) 16:55.

Second Period
5. St. Louis, Turnbull 12 (Dunlop) 0:53
6. Atlanta, Vail 27 (Chouinard, Nilsson) 7:57
7. St. Louis, Zuke 21 (Babych, Harper) 12:13
8. Atlanta, MacMillan 16 (Reinhart) 15:11
9. Atlanta, MacMillan 17 17:37

Penalties — Shand Atl 4:08, Sutter StL 6:51, Plett Atl 15:59.

Third Period
10. St. Louis, Babych 22 (Harper, Zuke) 1:02
11. Atlanta, Lever 30 (Nilsson) 8:01
12. Atlanta, Nilsson 35 (Lever, Houston) 13:11

Penalty — Shand Atl 14:01.

Shots on goal by
St. Louis 11 11 14—36
Atlanta 11 10 6—27

Goal — Staniowski, St. Louis; Bouchard, Atlanta.

Attendance — 8,446.

Ballard applies pressure for new Hamilton stadium

HAMILTON (CP) — Harold Ballard, owner of Hamilton Tiger-Cats, has threatened to move his Canadian Football League franchise unless the city builds him a new football stadium.

Ballard confirmed this week that he has had preliminary talks with a group interested in moving the CFL club to London, Ont.

"I have to do something," said Ballard, who is also owner of the Toronto Maple Leafs of the National Hockey League. "Last year we lost close to a million dollars and I don't want to keep doing that."

Ballard also withdrew is offer to build new stands at Ivor Wynne Stadium. He added that if Hamilton wanted a NHL franchise he would waive his $10 million claim to territorial rights providing the city builds him a football stadium.

Last week Ballard offered to build the new stands in return for free rent until they were paid for. They would then be handed back to the city for $1.

"I talked with my banker and they're talking interest rates of 20 percent," Ballard said. "There's no way I could ever recoup my losses."

Hamilton Mayor Jack MacDonald agreed that there is a need for a new stadium.

"I recognize the facility in Hamilton requires another look," MacDonald said. "We have to be competitive with the rest of the country. The time is approaching when we're going to have to decide we're either in football or we're not and the appropriate time is now."

NHL LEADERS

	G	A	Pts
Dionne, Los Ang.	51	75	126
Gretzky, Edmonton	42	75	117
Lafleur, Montreal	48	66	114
Trottier, N.Y. Is.	36	58	94
Simmer, Los Ang.	50	41	91
Perreault, Buffalo	33	58	91
Sittler, Toronto	39	50	89
MacAdam, Minn.	41	46	87
Bossy, N.Y. Is.	50	36	86
Larouche, Montreal	48	38	86
Taylor, Los Ang.	36	50	86
Rogers, Hartford	38	47	85
Nilsson, Atlanta	35	50	85

EXHIBITION BASEBALL STANDINGS

AMERICAN LEAGUE	W	L	Pct.
Kansas City	8	3	.727
Minnesota	6	3	.667
Oakland	5	3	.625
Chicago	6	4	.600
Toronto	4	3	.571
Baltimore	5	4	.556
New York	5	4	.556
Cleveland	4	4	.500
Seattle	3	3	.500
Milwaukee	4	6	.400
Detroit	5	8	.385
California	2	4	.333
Boston	2	6	.25
Texas	2	9	.182
NATIONAL LEAGUE			
Los Angeles	6a2		.750
Atlanta	5	2	.714
Philadelphia	5	2	.714
San Francisco	6	3	.667
Montreal	5	4	.556
San Diego	3	3	.500
Chicago	4	5	.444
Pittsburgh	3	4	.429
St. Louis	3	4	.429
Cincinnati	3	5	.375
Houston	2	5	.286
New York	1	4	.200

Thursday Results
Toronto 4 New York (NL) 2
St. Louis 3 Montreal 1
Chicago (AL) 3 Boston 2
Texas 11 Baltimore 6
Philadelphia 10 Detroit 4
Kansas City 12 Pittsburgh 11
Houston 6 Cincinnati 5
Atlanta 6 Los Angeles 1
Seattle 6 California 5
San Diego 5 Cleveland 2
Chicago (NL) 10 Milwaukee 8
San Francisco 8 Oakland 2

CLOVERDALE HARNESS RACING EVERY SATURDAY
BUS DEPARTS 9:45 A.M.
Opposite Prov. Museum
$13.95 all inclusive
CONMAC STAGES
Travel Club 656-2111

$55 FOR YOUR TRADE-IN MOWER
ON THE NEW TORO 19" and 21" REAR-BAGS
D & R MOWERS
615 CHATHAM 384-5551
3-21

CURLING RESULTS

WORLD WOMEN (At Perth, Scotland)

	W	L
Canada	7	1
Sweden	7	1
Scotland	6	2
United States	5	3
Norway	4	4
Italy	4	4
France	3	5
Switzerland	2	6
W. Germany	1	7
Denmark	1	7

Seventh Round
Canada 11, Scotland 4
U.S. 8, Switzerland 4
Sweden 9, Norway 7
Germany 9, Denmark 3
France 9, Italy 8

Eighth Round
Sweden 7, Canada 6
Scotland 10, Switzerland 5
Italy 9, U.S. 2
Norway 15, Germany 6
Denmark 6, France 5

CANADIAN MIXED (At St. John's, Nfld.)

	W	L
Manitoba	7	2
Newfoundland	7	2
British Columbia	7	3
P.E.I.	7	3
Alberta	5	5
Ontario	4	5
Northern Ontario	4	6
New Brunswick	3	6
Nova Scotia	3	6
Quebec	3	6
Saskatchewan	3	6
Territories	3	6

Twelfth Round
Saskatchewan 8, P.E.I. 7
Ontario 8, New Brunswick 7
Alberta 7, Manitoba 5
Territories 5, B.C. 4
Quebec 6, Northern Ontario 5

Thirteenth Round
Nova Scotia 8, Saskatchewan 2
New Brunswick 10, Alberta 5
Newfoundland 7, Northern Ontario 5
P.E.I. 7, Territories 6
Manitoba 9, B.C. 7

CANADIAN SENIOR WOMEN (At Fredericton, N.B.)

	W	L
* Manitoba	8	2
* British Columbia	8	2
Alberta	7	3
New Brunswick	7	3
Saskatchewan	7	3
Prince Edward Island	5	5
Newfoundland	4	6
Nova Scotia	3	7
Ontario	3	7
Quebec	2	8
Territories	1	9

(* playoff this morning)

Eleventh Round
Br. Columbia 10, Newfoundland 3
Manitoba 11, New Brunswick 6
Saskatchewan 11, Quebec 3
Ontario 13, Territories 2
Alberta 9, Nova Scotia 7

Twelfth Round
Br. Columbia 13, Territories 3
Manitoba 12, Alberta 5
Saskatchewan 7, Nova Scotia 6
P.E.I. 8, Quebec 7
New Brunswick 8, Newfoundland 5

HOCKEY TRAIL

American League
Hershey 4 Binghamton 2
Quebec Major Junior
Cornwall 6 Shawinigan 3 (First game best-of-seven quarter-final)
Ontario Major Junior
Sudbury 7 Kingston 5 (Sudbury wins best-of-five preliminary round series)
Saskatchewan Junior
Moose Jaw 7 Estevan 2 (Moose Jaw leads best-of-seven semi-final 3-2)
Alberta Junior
Red Deer 3 Calgary Canucks 2 (Calgary leads best-of-seven final 2-0)
B.C. Junior
Nanaimo 7 Richmond 5 (Nanaimo leads best-of-seven semi-final 3-2)
Western International
Spokane 6 Cranbrook 5 (Spokane leads best-of-seven final 1-0)

HELSINKI SELECTED

PARIS (AP) — The International Amateur Athletic Federation has decided to hold its first world championships in Helsinki, Finland, in 1983.

PRO GOLF RESULTS

Tournament Players
(At Pointe Vedra Beach, Fla.)

Hale Irwin	34-33—67
Steve Melnyk	33-34—67
Ed Sneed	32-36—68
Lee Trevino	35-33—68
Bill Calfee	32-36—68
Peter Jacobsen	35-33—68
George Burns	35-33—68
Ron Streck	34-34—68
Joe Inman	34-34—68
Mike Morley	35-33—68
Danny Edwards	35-33—68
Curtis Strange	33-35—68
Gene Littler	34-35—69
Seve Ballesteros	37-32—69
Tom Watson	33-36—69
Lanny Wadkins	34-35—69
Don Pooley	34-35—69
Bill Rogers	34-35—69
Charles Coody	36-33—69
Jack Nicklaus	34-35—69
Larry Nelson	35-34—69
Rod Curl	34-35—69
Dan Halldorson	**36-36—72**
Jim Nelford	**36-38—74**

LPGA at Las Vegas

Jo Ann Washam	34-34—68
Janet Coles	37-33—70
Hollis Stacy	34-36—70
Cathy Morese	34-37—71
Donna C. Young	35-36—71
Ameila Rorer	36-36—72
Pat Bradley	35-37—72
Vivian Brownlee	38-34—72
Susie McAllister	35-37—72
Debbie Massey	36-36—72
Judy Rankin	34-38—72
Kathy Whitworth	35-37—72
Sally Little	36-36—72
Susan Grams	34-39—73
Mary Dwyer	36-37—73
Mary Mills	39-34—73
Jane Blalock	36-37—73
Donna White	37-36—73
Karolyn Kertzman	37-36—73
Dot Germain	37-36—73
Marlene Floyd	38-35—73
Tatsuka Ohsako	37-36—73
Eva Chang	36-37—73
Jan Ferraris	36-37—73
Nancy Lopez	36-37—73
Cathy Sherk	**35-39—74**
Sandra Post	**39-38—77**

COMMUNITY PROGRAMS AT HENDERSON PARK REGISTER NOW!
recreation: oak bay

COBLE'S FISHERMAN'S CALENDAR
Time for Each Day, "Tells When Fish Bite Best"

FOR THE WEEK MARCH 23 THRU MARCH 30

SUN	MON	TUE	WED	THU	FRI	SAT	SUN
23	24	25	26	27	28	29	30
4:32 p.m.	5:23 p.m.	6:13 p.m.	7:01 p.m.	7:46 p.m.	8:30 p.m.	9:13 p.m.	9:55 p.m.

All times are Pacific Standard Time Copyright 1977

Blacker the Fish — Better the Day for Fishing

See the province from a cycle seat

A somewhat unusual tour of the province is planned this summer by an unorganised group of veteran cyclists calling themselves the Sidney Velo-Vets.

The group hopes to get up to a maximum of 12 riders all aged 40 or over to cycle for two weeks in July from Hope through Princeton, Oliver, Trail, Kimberley, Radium, to Lake Louise and Jasper and then back along the Yellowhead Highway to Kamloops, Merritt, Princeton and Hope.

Cyclists may join for all or any part of the tour but they must be prepared to ride up to 100 miles per day, with stops for meals.

A van and trailer will accompany the cyclists carrying all baggage and someone to do the cooking.

Cost of the tour, including food, campground fees and gas for the van, is expected to work out to around $10 to $15 per day per cyclist. Anyone interested should call Errol Thornton at 652-3551.

CHAIN SAWS
DEPENDABLE
Husqvarna chain saws start when you want them to. And keep running when you need them. Depend on Husqvarna.
Model 162
Husqvarna
Famous Swedish engineering since 1620.
SALE 20" MODEL Reg. $504.00 $475
RECONDITIONED CHAIN SAWS
All models and various bar lengths (all guaranteed)
SPECIAL FROM 85.00
CHARGEX VISA TRADE-INS WELCOME master charge
3-21
ALF BECKERS CHAIN SAWS
2981 TILLICUM 384-6414

VICTORIA'S LARGEST
MAG WHEEL SALE
CONTINUES
SAVE UP TO 50%
HUNDREDS OF WHEELS TO CHOOSE FROM!
Cragar — White Steel Spoke — Aluminum Slot Mags
ALSO SUPER PRICES ON TIRES
Don't Miss it! Our Biggest and Best Ever!
DG'S AUTO SUPPLY
Great Value. At a great price.
3261 Douglas St., Victoria
382-8197
master charge CHARGEX VISA
3-21

K mart Gives Satisfaction Always!
SATURDAY MONEY SAVERS
MARCH 22nd ONLY

SAVE 1.72
Delicatessen Schneider's
TOP QUALITY HAM
Delicious lean ham.
K mart Reg. price 4.99 lb.
SATURDAY ONLY
LOOK HOW YOU SAVE
3.27 lb.
Limit 3 lbs. per customer

400 ONLY
FOR THE FISHERMAN
HERRING JIGS
Made by "Whiskers"
K mart Reg. price 1.47 pkg
SATURDAY ONLY
LOOK HOW YOU SAVE
1.16 pkg.
Limit 3 per customer

SAVE 43¢
McCormicks
OLD FASHIONED PEANUT BRITTLE
12-oz. — 340 g
K mart Reg. Price 1.57 each
SATURDAY ONLY
LOOK HOW YOU SAVE
1.14
Limit 3 per customer

SAVE 43¢
"JOY"
DISHWASHING LIQUID
Size 32-fl.-oz. 909 Ml
K mart Reg. price 1.72 each
SATURDAY ONLY
LOOK HOW YOU SAVE
1.29 ea.

720 Pkgs. Only
KLEENEX
PAPER TOWELS
2-Roll Pack
SATURDAY ONLY
LOOK HOW YOU SAVE
1.09 pkg.
Limit 2 Per Customer

SAVE $1.38
HANGING
CEDAR BASKETS
Square or Oval Style.
Approx. size
17½" long, 8½" wide, 5½" deep
K mart Reg. Price 3.57 each
SATURDAY ONLY
LOOK HOW YOU SAVE
2.19 ea.
Limit 3 per customer

SAVE 3.05
MEN'S
DOESKIN WORK SHIRTS
100% cotton.
Colourful Check Patterns.
Size 15-17.
K mart Reg. Price 8.88 each
SATURDAY ONLY
LOOK HOW YOU SAVE
5.83 ea.
Limit 2 per customer

University Heights Shopping Centre
3986 Shelbourne St. (Saanich) Victoria, B.C.
Store Hours: 10 a.m. to 10 p.m. Mon. to Friday
9 a.m. to 10 p.m. Saturday
"We reserve the right to limit quantities"

New directions to backyard

around our shores
pat dufour

With the United States' new marine sanitation laws, which require holding tanks or use of a head which disinfects the effluent, now in effect, Victoria boaters will undoubtedly spend more time cruising in our own waters this year.

With this in mind, a good investment would be $9 for the Canadian Hydrographic Service's new Edition of Sailing Directions for British Columbia, which is available at the Institute of Ocean Sciences in Sidney and at authorized chart dealers.

The edition contains major revisions that reflect the changes in regulations, vessel traffic management systems, search and rescue facilities and procedures, as well as electronic navigation systems.

There is a lot of new information on tides and tidal streams, particularly for the Strait of Juan de Fuca, Haro Streit, Vancouver harbor, Johnstone Strait, Broughton Strait and Queen Charlotte Strait.

The geographic chapters for the south and of Vancouver Island -from Alberni to Campbell River—have also been extensivly revised to conform with the new metric charts for these areas. All major ports covered in this edition have been updated to include such information as new berthing facilities.

★ ★ ★

A total of 121 boats, some from Port Angeles, Friday Harbor, Sidney and Esquimalt, gathered at Cadboro Bay on the weekend for the Royal Victoria Yacht Club's second annual T.H.R.A.S.H. (Thank Heaven Racing And Spring Are Here) Regatta.

The race committee ran a flawless event and winds of 20 to 35 knots kept things very much on the move.

While emphasis was on division racing, Vidas Stukas' Jan was certainly the star of the show. Vidas sailed his Dragon to first place four times in Division E, Pacific Handicap Racing Fleet competition, winning trophies for best in his division and most outstanding performance. Runners-up in Division E were the Port Angeles-based boat Rainbow Chaser and Bruce Klaver's Wings.

In one-design racing, the top three Cal 20s were Ken Wilson's Manitou, Peter Harrison's Sunbeam and Blair Humphrey's Ookpik. Rod McBride's Lemolo won in Thunderbird competition. John Davies helmed his new T'Bird Scooter to second spot and Gordy Nickells' Redskin finished third.

The top Catalina 27s were Gerry Porter's Lickety Split, Geoff Buck's Buckshot and Ron Jewula's Beowulf. David Adams' Menehune finished first in racing for Viking 33s and 34s. Runners-up were Jim Morris' Madeleine and R.C. Smith's Finesse.

Soren Isbrand was one of the hard-working race committee so he handed over his Danish Pastry to Nick Thornton to race her in Division A, PHRF. Nick returned the compliment by winning top honors, edging out Jim Allen's Tiffany and Sven Donaldson's Achates from Vancouver.

Top Division B PHRF boats were Greg Oliver's The Distant Drummer, Louis Lindholm's Annie Cadby and Ross Mathewson's Kotuku. Leading in Division F PHRF competition were Bob Callow's Minstrel, Doug Bond's Gwaihir and Knotsure, owned by Sid Bryant and Frank Piddington.

To Rick Todd went the dubious distinction of winning the T.H.R.A.S.H Can, earned by the numerous difficulties he and his crew found themselves in aboard Rick's Pacific 30 Outpatient.

The club will have two around-the-buoys races this Sunday. Start times are 10 a.m. and 1:30 p.m.

There will be plenty of activity in Esquimalt Harbor on Sunday when the Esquimalt Squadron, Canadian Forces Sailing Association, hosts a regatta for Vancouver Island Hobie Cat enthusiasts. Sailors from Nanaimo and Campbell River will be here to pit their skills against the local competition.

Bill Young, who recently bought a Hobie Cat 16, has organized the affair and says there will be at least three races and, hopefully, five if the wind co-operates. Racing should get under way around 11 a.m.

In addition, there will be series racing for the squadron's Laser fleet and a race for keel boats, which begins at 1 p.m. Top Laser sailors last Sunday were Maurice Robinson, Olav Thyvold Jr., Frank Towler and Geof Danvers.

★ ★ ★

Richard Grimsdell is organizing the Victoria Canoe and Kayak Club's sortie on the Cowichan River this Sunday. The trip, which will take place in the canyon area below Skutz Falls, is for kayaks and closed canoes. Members should be at the Helmcken Road parking lot by 10 a.m. Richard can be reached at 598-1775.

At the same time other members will join Barb and Harry Marsh for an exploration of Beaver and Elk Lakes. Give them a ring at 478-5178 for more details.

Club members Doug O'Brien and Jill Evans placed third in mixed competition at the fourth annual Cowichan River races held last Sunday. Allan and Ruth Makson of Nanaimo won the event, runners-up being Arnold and Loriette Joe of Duncan.

Fellow club member Henry Pejril teamed up with Keith Muir of Cowichan Bay to place second in the recreational division, being beaten out by Arnold Joe and Wesley Voth of Duncan. In third spot were Gordon Lazarowich and Blair Rolin of Maple Ridge.

Arvid and Paul Charlie of Duncan topped the open division, second-placers being Ron Daniels and Wayne Charlie of Duncan. In third spot were Jim Lindsay of Ruskin and Ken Williams of Maple Ridge.

MEET IN MONTREAL

MONTREAL (CP) — The world junior weightlifting championships will be held here May 24-31.

NBA STANDINGS

NATIONAL ASSOCIATION

	W	L	Pct.	GBL
Eastern Conference				
Atlantic Division				
y-Boston	58	18	.763	—
y-Philadelphia	54	22	.711	4
New York	38	39	.494	20½
Washington	35	41	.461	23
New Jersey	32	45	.416	26½
Central Division				
x-Atlanta	47	29	.618	—
San Antonio	38	38	.500	9
Houston	37	40	.481	10½
Indiana	35	42	.455	12½
Cleveland	34	43	.442	13½
Detroit	16	61	.208	31½
Western Conference				
Midwest Division				
y-Milwaukee	45	32	.584	—
y-Kansas City	44	32	.579	½
Denver	29	48	.377	16
Chicago	27	49	.355	17½
Utah	23	53	.303	21½
Pacific Division				
y-Los Angeles	55	22	.714	—
y-Seattle	51	24	.680	3
y-Phoenix	50	26	.658	4½
Portland	35	41	.461	19½
San Diego	35	42	.455	20
Golden State	23	54	.299	32

x-clinched division title
y-clinched playoff berth

Thursday Results

Cleveland 109 Houston 96
Boston 124 Detroit 106
Washington 119 Philadelphia 113
Kansas City 121 Denver 105

Baseballers wanted

Anyone interested in playing senior men's baseball this season should call player agent Lorne McLean at 477-6597 or 477-3296.

ROCKWELL
Parts and Accessories
ISLAND MACHINERY LTD.
617 Chatham St.
385-5500 3-7

Hendersons play Cuckoo

It will be Henderson Realty and Cuckoo Clock Restaurant in the final for the Victoria Senior "B" Men's Basketball League championship.

League champion Henderson swept its best-of-three semi-final series with Strathcona Ivy's in two straight games with an 82-77 victory Thursday night at Central Junior High School.

Quinn Groenhyde's 26 points led Hendersons, who also got 22 from Robbie Parris. Ian Scott scored 24 points for Ivy's.

The other semi-final series went to the third and deciding game before Cuckoo Clock handed DataTech an 87-83 defeat, also at Central.

Wayne Andrews led the winners with 28 points and Gord Hoshal added 24. Bob Burrows scored 33 points in a losing cause.

Tillicum Furniture
VICTORIA'S QUALITY FURNITURE STORE
Don't compromise on quality . . .
For an outstanding selection
of the
FINEST FURNITURE
visit us at
1633 Hillside at Scott (opposite Hillside Shopping Centre) 595-3331
3-13

GOLFERS
Prospect Lake Golf Course
4633 Prospect Lake Road
Phone 479-2680
Memberships available NOW
Initiation fees increase
April 1, 1980
Play on a scenic, challenging course right on Prospect Lake. Cosy clubhouse, friendly people.
Phone or visit for details
3-14

LAWN-BOY
Believe in it.
SOLID STATE 21" MODEL 7268
$274.95

The mower you can really push around! Lightweight engine and deck plus easy-roll wheels. Solid State ignition for quick starts with a hotter spark and no points or condenser. Timing is permanently set. Tune-ups are virtually eliminated. Exclusive LAWN-BOY 2-Cycle engine with simplified carburetor. Extra-quiet, under-the-deck muffler. Up-front discharge for better catching. The dependable, quick and quiet LAWN-BOY.
ALF BECKER
AND SON LTD.
(ISLAND MOWER CLINIC)
CHARGEX VISA 2981 TILLICUM RD. 384-6414 master charge
3-21

Spring
FOR A 'NEW' USED CAR-
CORNELL
Hundreds to Choose From!

NEW 1979 CHEV ¾ TON VAN
125" Wheel base, 5.7 litre V-8 engine, automatic, power steering, body side glass, rear door glass, AM radio, heavy duty front and rear shocks plus much more. Color: Hawaiian Blue.
Stock # 1901 SPRING SALE PRICE $7200

USED 1978 CHRYSLER CORDOBA
V-8 automatic, power steering and brakes, Landau roof, radio and more. Color: Silver.
Stock # 1216B SPRING SALE PRICE $5800

USED 1974 BUICK LE SABRE
4-Dr., V-8 automatic, power steering and brakes, radio, air condition and more. Color: Silver.
Stock # 81428C SPRING SALE PRICE $2895

NEW 1979 MALIBU CLASSIC 4-DR. STATION WAGON
4 litre, V-8 engine, automatic, power steering, brakes, windows, tinted glass, air condition, power tailgate release, roof rack, AM radio plus much much more. Color: Dark Blue Metallic.
Stock # 711 SPRING SALE PRICE $8350

USED 1976 GMC ½ TON PICKUP
V-8 automatic, power steering and brakes. Radio and more. Color: Blue.
Stock # 5036B SPRING SALE PRICE $3995

DEMO 1979 CHEVY IMPALA
4-Dr. Sedan, 5.7 litre engine, automatic, power steering and brakes, tinted glass, electric clock, air condition, cruise control, tilt steering, insulation pkge. AM radio, custom tutone paint, heavy duty suspension plus much much more. Color: Silver metalic.
Stock # 950 SPRING SALE PRICE $8300

USED 1974 DODGE DART
4-Dr. Sedan, V-8 automatic, power steering and brakes, vinyl top, radio and more. Color: Green.
Stock # 332A SPRING SALE PRICE $2895

NEW 1979 CHEVY ¾ TON VAN
5.7 litre, V-8 engine, automatic, power steering, rear door glass, heavy duty front and rear shocks, guages, plus much more. Color: Light Camel.
Stock # 1913 SPRING SALE PRICE $7150

USED 1975 BUICK LE SABRE
2-Dr., V-8 automatic, power steering and brakes, radio and more, Color: Brown.
Stock # 1225 SPRING SALE PRICE $2850

USED 1978 CORVETTE
All Corvette appointments including air condition and power windows. Color: Blue.
Stock # 5022A SPRING SALE PRICE $12,000

NEW 1979 CHEV ½ TON VAN
125" Wheel base, guages, including volt, oil, temp., 5 litre V-8 engine, automatic, power steering and brakes, auxiliary seat, rear and side door glass, AM radio plus much more. Color: Hawaiian Blue.
Stock # 1974 SPRING SALE PRICE $7300

USED 1978 GMC ¾ TON VAN
V-8 automatic, power steering and brakes, radio and more. Color: Yellow.
Stock # 5050B SPRING SALE PRICE $6595

NEW 1979 CHEVY ¾ TON VAN
125" Wheel base, 5.6 litre V-8 engine, automatic, power steering, body side and rear glass, heavy duty front and rear shocks, AM radio, plus much more. Color: White Frost.
Stock # 1900 SPRING SALE PRICE $7200

36 MONTH OR 60,000 KM WARRANTY AVAILABLE | G.M.A.C. FINANCING | WE DESPERATELY NEED YOUR TRADE-IN!

CORNELL | GM | CHEVROLET — OLDSMOBILE CADILLAC and CHEVY TRUCKS Dealer Licence 5378 | 3050 DOUGLAS ST. ALL TRADES WELCOME 385-5777
3-21

Chief of Canada's air force suddenly quits

OTTAWA (CP) — The head of the Canadian air force has astonished his colleagues by announcing that he is retiring April 1 for personal reasons.

Lt.-Gen. G. Allan MacKenzie, 49, presented his resignation to the chief of defence staff here Wednesday and then announced his action to a shocked meeting of his staff in Winnipeg Thursday.

He gave no details of his personal reason, said he was going on annual leave immediately, sent a message of farewell to his men in the Canadian Armed Forces air command and went home.

"I feel I have contributed what I can and I can not contribute anymore," he said in an interview from Winnipeg. "It is time to look for another challenge."

He said he has considered what he should do for some time but only reached a decision this week. He flew to Ottawa, discussed the matter with Admiral Robert Falls, the defence chief, and submitted his resignation.

As one of the eight lieutenant-generals in the armed forces, presumably he had a chance of taking ofer Falls's job when the latter moves to a position with NATO in Wurope in the spring.

But he was emphatic in saying that his chances for the top military job in the country, or lack of it, had nothing to do with his decision.

Those who were at his regular staff meeting Thursday said they were stunned by the general's announcement.

"I have some news for you," he said after hearing the usual reports.

Then he said he had submitted his resignation for personal reasons and was leaving immediately. As the staff members sat in a state of shock he left.

Because he has served lightly less than 30 years in the forces, the general will leave without full pension.

He said he has enjoyed most of his career, which started in 1951 in the then Royal Canadian Air Force. He was fortunate enough to reach the top in the element he loved — the air.

Now he would like to do something in the private sector.

The general said the forthcoming decision of the government to acquire a new fighter for the air force has nothing to do with his resignation. He was content with the armed forces' choice, which is reported to be the F-18L made by McDonnell Douglas. The new defence minister, Gilles Lamontagne, will announce a decision on the $2.3 billion fighter purchase within a months.

Gen. MacKenzie was born in Kingston, Jamaica, and spent his early life there. He flew with British West Indies Airlines until he joined the RCAF. His early career was spent flying transports. He flew in United Nations operations in the Middle East, Cyprus and The Congo.

Although he served in Trenton, Ont., for a time and although air force headquarters is in Winnipeg, he calls Ottawa and Halifax his two homes.

He served in several senior positions in Maritime Command in Halifax and at national defence headquaters here before going to Winnipeg as deputy commander of Air Command. He became commander in August, 1978.

The general sent a message to airmen from coast to coast saying he's leaving for personal reasons.

"Let me assure you that in leaving I reget that this will mean a termination of our professional association," he said.

"There is a great deal that remains to be accomplished and I take comfort that we have people like you to face those challenges.

"To say that I have enjoyed working with you is an understatement.

"I have been privileged. Thank you for your support and dedication. Please accept my heart-felt best wishes for your future."

The Changeling gets eight in Canada's Genie awards

TORONTO (CP) — What producers Joel Michaels and Garth Drabinsky needed most following the Genie Awards presentation Thursday night was some breathing space, relief from the back-slappers and a chance to realize the impact of their outstanding victory.

They emerged stars of the Academy of Canadian Cinema presentation as their entry, *The Changeling*, scooped eight awards from its 10 nominations.

"Y'know, we were always very cautiously optimistic about the results, but really, God only knew what would happen," Drabinsky said in an interview following the nationally televised awards show.

"I've got to offer a correction to that," partner Michaels interjected. "Garth called it — he thought we were going to win a goodly number of those awards and I was a little more conservative. He was right and I was wrong. Thank goodness he was right."

The Changeling, starring George C. Scott and his off-stage wife Trish Van Devere, is a gripping film about a composer who takes up residence in an old house that's possessed by the ghost of a child who was killed there 70 years earlier. Whereas the house had previously rejected any would-be occupants, it apparently wants the musician (Scott) to stay.

Shot mainly in Vancouver and Victoria, *The Changeling* is scheduled for international release soon.

The Changeling was named best motion picture, Scott best foreign actor and Van Devere best foreign actress.

The film also won for best cinematography, best screenplay adapted from another medium, best sound editing, best over-all sound and best art direction.

Neither Scott nor his wife were on hand to accept their awards. Miss Van Devere, who was to have attended, sent word Wednesday that she is fighting a flu bug in Germany where she and Scott are filming.

It will be interesting to see whether Scott does in fact accept his Genie.

He has refused to compete in America's Oscar awards — even to the point of turning down a win — because he doesn't believe in the concept of matching artistic merit among his peers.

Canadian actor Christopher Plummer, who starred in *The Silent Partner* — a Drabinski-Michaels film that took six prizes at last year's Canadian film awards — got the nod this year for best actor in *Murder By Decree*, a Canada-Britain co-production.

BELLY UP, dead fish keep surfacing at Driedmeat Lake near Camrose, Alta., as local resident Neil Tollefson watches. Biologists blame the fish kill on liquids discharged from the city's sewage lagoons.

EMPRESS

SPACE SAVER SPECIALS CONTINUES

WE ARE IN TROUBLE! G.M. SHIPPED OUR SPRING STOCK TOO SOON AND WE JUST DON'T HAVE ANY PLACE TO STORE THE VEHICLES.

ACADIAN S 2-DR. H/BACK AC 1607 $4798	ACADIAN 4-DR. H/BACK AC 1876 $5462	ACADIAN 2-DR. H/BACK AC 1601 $5308	SUNBIRD 2-DR. COUPE SU 0387 $5489	SUNBIRD 2-DR. H/BACK SU 5974 $6584	SUNBIRD 2-DR. SPORT COUPE SU 7230 $6876
59 TO CHOOSE FROM			62 TO CHOOSE FROM		
LEMANS 2-DR. COUPE LE3410 (Demo) $7043	LEMANS 4-DR. SEDAN LE8958 $7162	LEMANS SAFARI S/WAGON LE8898 $7605	PONTIAC 2-DR. COUPE PO 0088 $7199	PONTIAC 4-DR. SEDAN PO 0768 $7451	PONTIAC SAFARI S/WAGON PO 2301 $8854
36 TO CHOOSE FROM			26 TO CHOOSE FROM		
PHOENIX 2-DR. COUPE PH 7690 $7170	PHOENIX 5-DR. H/BACK PH 2794 $7378	SKYLARK 2-DR. COUPE SL3458 $7270	SKYLARK 4-DR. SEDAN SL 1937 $7377	GRAND PRIX 2-DR. COUPE GR 7748 $7995	GRAND PRIX 2-DR. LJ GR 5425 $12,470
43 TO CHOOSE FROM		46 TO CHOOSE FROM		12 TO CHOOSE FROM	
LE SABRE 4-DR. SEDAN BU 3900 $8248	LESABRE 4-DR. SEDAN BU9125 $8409	REGAL 2-DR. COUPE CE 8621 (Demo) $8561	CENTURY 2-DR. COUPE CE 4549 $7748	ELECTRA 4-DR. LIMITED BU 2035 $12,963	RIVIERA S 2-DR. SPT. COUPE (Demo) Bu7514 $16,815
15 TO CHOOSE FROM		49 TO CHOOSE FROM		5 TO CHOOSE FROM	
GMC ½-TON VAN YV 0696 $6747	GMC ¾-TON VAN YV 0271 $8197	GMC ½-TON P/U YP 7129 $6818	GMC ¾-TON P/U YP 0801 $8151	GMC 4x4 JIMMY YP 8026 $10,303	GMC SUBURBAN $11,801
73 TO CHOOSE FROM		48 TO CHOOSE FROM		25 TO CHOOSE FROM	

ACADIAN LEASE SPECIAL
37 MONTHS $99.
TOTAL PAYABLE $3663.

GMAC SPECIAL
FINANCING AT 15.9%
FOR THIS SALE ONLY

GMC VAN LEASE SPECIAL
37 MONTHS $155
TOTAL PAYABLE $5735

A lot of good names. All in one place.

EMPRESS PONTIAC • BUICK • GMC LTD. 2867 DOUGLAS STREET (AT TOPAZ) PHONE 382-7121
Dealer Registration No. 5701

Bored wife-swappers blamed

EDMONTON (CP) — Bored wife-swappers looking for new kicks may have been responsible for Alberta's cattle mutilations last summer, a noted expert on cults said Thursday.

"Call it satanism, voodoism or what you like, I don't take seriously any religious implications in the problem," Rev. Colin Clay told a university of Alberta chaplains' symposium.

The people involved "were probably middle-aged, affluent people bored with what they were doing," Clay said. "They are the same type of people who swap wives."

Last summer a rash of mutilations of cattle organs, including genitals, occurred in Alberta, mainly in the southern part of the province. No one was ever arrested.

The University of Saskatchewan chaplain, considered a leader in the counter-cult movement, said most of the recent "so-called religious movements" have religion way down on their list of priorities.

Society is to blame for spawning cults which offer vulnerable idealists promises of change, Clay said.

"Business and government are too big and churches have failed to meet the needs of the young," he said.

While a government investigation into cults would not be a bad idea, education is the most important solution, he added.

Dolphin plight cuts strike

MONTREAL (CP) — Disoriented dolphins at the city aquarium heard familiar voices Thursday and all but one of them temporarily ended a worrisome hunger strike.

The mammals have been eating little or nothing at all since their regular trainers, members of the municipal blue collar workers' union, began their own strike nearly six weeks ago.

But the dolphins' moods — and appetites — improved dramatically Thursday when the four trainers arrived on a mission of mercy under the auspices of an emergency services agreement between the city and union.

By Thursday night, Brigitte, Judith, Carole and Kim all had tucked away hearty meals of fish, although nothing compared with the seven kilograms they normally eat each day. Fanny, however, was still turning up her snout at the offerings.

A sixth, Pierrot, has been eating well despite the disruption of his training routine.

Hospitals, highways in Alta. throne speech

EDMONTON (CP) — The Alberta government opened the spring session of the legislature Thursday with promises of more hospitals and better highways, but opposition members reacted bitterly to what they termed "complacent" failure to address urgent housing issues.

Opposition Leader Bob Clark said his four Social Credit members in the 79-seat house will press for an emergency debate on interest rates affecting farmers and an estimated 25,000 homeowners renegotiating mortgages this year.

The government's new interest in building hospitals was a tacit admission of past failures, Clark said after hearing Lt.-Gov. Frank Lynch-Staunton read the speech from the throne.

Peter Lougheed's Progressive Conservative government has finally realized there is more to government than energy but produced a "very unimaginative speech, a speech that spent much of its time apologizing for what didn't get done in the Seventies."

NDP Leader Grant Notley condemned the speech for omissions, saying, "We're not committing ourselves to land banking; we're not committing ourselves to interest-shielding.

"What they're attempting to do is shuffle people issues off to the side."

Ex-CIA man hired to make bombs

BRAMPTON, Ont. (CP) — A former employee of the U.S. Central Intelligence Agency said Thursday he made two bombs in 1974 at the request of a Toronto firm of private investigators.

William Richardson told Peel County court that the bombs — a smoke bomb and a mock explosive made with materials known to explode in larger quantities — were commissioned by Centurion Investigations Ltd. to frighten radicals at the McDonnell Douglas of Canada Ltd. aircraft plant in Mississauga, Ont.

Richardson was presenting evidence at the trial of the firm, its part-owner Daniel McGarry, 45, and William Nykyforchyn, 42, former director of the firm's intelligence department.

The company and the two men are charged with conspiracy to commit public mischief by planting a mock bomb and three stolen tools in the car of an Arab immigrant employed at Ralph Milrod Metals Products Ltd., a Mississauga company then owned by International Telephone and Telegraph Corp.

Richardson's testimony concerned a separate incident.

One foot out, house to go

MONTREAL (CP) — A couple in north end St. Leonard got a shock Thursday when they found out the house they bought last October was ordered torn down by a court order because it is 30 centimetres (one foot) too close to the street.

"I don't believe it; this is a joke," said Jean-Claude and Colette Cote when they heard the news. Mr. Justice Andre Savoie of Quebec Superior Court ordered the duplex, built in 1979, demolished within 90 days because it contravenes a city bylaw.

Cote said he didn't know that the city of St. Leonard had already launched legal proceedings against the builder of the house when he bought it.

ART CLEARANCE

SAT. MAR. 22 — 12 NOON-5:30 P.M.
SUN. MAR. 23 — 1:00-5:30 P.M.

DON'T MISS THIS CHANCE!!

ALL OIL PAINTINGS AT 40% OFF!

Priced from ..... $7.50 to $42.00
including sofa sized paintings.
at
RED LION MOTOR INN
3366 Douglas Street, Victoria

CHARGEX VISA — master charge

• ZAN ART GALLERY •

BILL, BOB & STAFF INVITE YOU TO A —

PRUNING DEMONSTRATION AND OPEN HOUSE
MARCH 23rd, SUNDAY
AT CEDAR HILL NURSERY & GARDEN CENTRE

Attack a bug! Fertilize your lawn, kill your weeds. Get first hand advice from Roy Blouin (Manager) of GREENLEAF Garden Supplies. Here on Sunday.

PRUNING INFORMATION AND HOW TO DO IT FROM THE MASTER — JOHN BISTER
From Snap Cut Tools The Finest in Pruners
10 A.M.-12 NOON
1 P.M.-4 P.M.

ALSO ON SUNDAY, MAR. 23 VISIT AND DISCUSS YOUR GARDEN PROBLEMS WITH TONY WALLNER
Green Leaf Garden Supplies Master Gardener Here on Sunday

- GRAPES
- STRAWBERRIES
- RED AND BLACK CURRANTS
- ASPARAGUS
- GOOSEBERRIES
- RASPBERRIES
- BOYSEN BERRIES

LARGE SELECTION OF
- SEEDS (Many special varieties)
- ONION SETS AND MULTIPLIERS
- SEED POTATOES
- LILACS — Charles Jolly-Purple — Mdm Lemoine — White
  DAPHNE CNEORUM — Very fragrant addition to any garden.
- CUTLEAF WEEPING BIRCH
- POPLAR TREES
- WILLOW TREES
- MAPLE TREES
- LOCUST TREES
- EUROPEAN WHITE BIRCH
  A stately tree. Beautiful specimens. 18-20 ft. single or clump.

Flowering Springtime with
- MALUS LIZET or VAN ESELTINE
- PRUNUS KWANZAN — PINK PERFECTION or AMANOGAWA

BEAUTIFUL
- MINIATURE ROSES
- FRUIT TREES
- ROSES
- RHODODENDRONS

"HEAVILY BUDDED"
- MAGNOLIA
- CAMELLIAS
- FORSYTHIA

- CLEMATIS ARMANDI Lovely evergreen climbing vine.

"SOMETHING DIFFERENT"...
- ACACIA BAILEYANA: Delicate gray blue foliage and yellow flowers.
- BOUGAINVILLEA: In four breathtaking varieties.
- DICKSONIA ANTARCTICA: Graceful tree fern.
- NYSSA: PEPPERIDGE TREE Incredible fall color
- DWARF WEEPING BOTTLEBUSH: Very graceful with red brush-like flowers.
- SALIX MELANOSTACHYS: The elegant "Black" Pussy Willow, Maroon Catkins Yellow Stamens, Red Bark.

SPECIAL
10" POT TROPIC SNOW (DIEFFENBACHIA) 10.49
8" POT FALSE ARALIA 4.99

Cedar Hill GARDEN CENTRE

JUST ARRIVED... Beautiful Perennials
• PANSIES • POLYANTHUS

1550 CHURCH AVENUE
Half block west of Shelbourne
HOURS: MON.-SAT. 9:00-5:30
SUN. 10:00-5:00 477-2658
"Serving Victoria Gardens for Over 25 Yrs"
3-21

KELLY'S SAVES YOU $$$$ WITH 3 FOR THE ROAD!

SANYO JENSEN SOUND LABORATORIES CRAIG

FRI. and SAT. ONLY
NO PAYMENTS UNTIL MAY 1

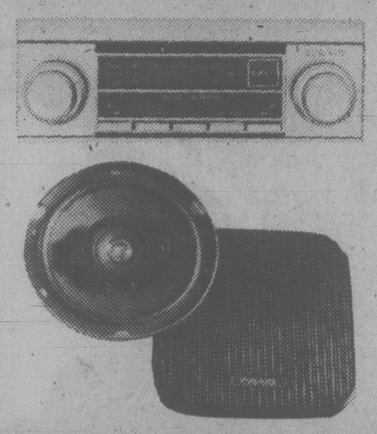

CRAIG
T607 AUTO-REVERSE STEREO CASSETTE PLAYER WITH AM-FM MPX ROAD-RATED RECEIVER
Locking fast-forward and rewind. Volume, balance, fader and tone controls. LOC/DX and stereo/mono switches. FM mute. Auto reverse. 8 watts total power. V 320's 5¼" coaxial power play speakers. Great sound.
SAVE 100.00
279.88

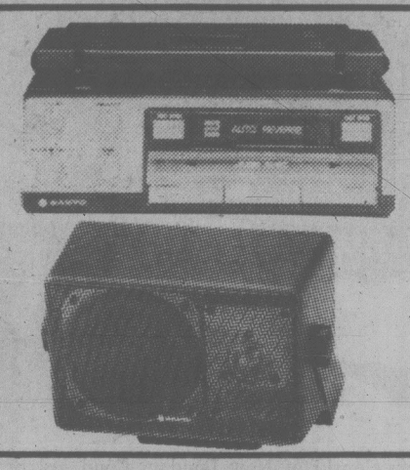

SANYO
FT 1400 UNDER DASH CASSETTE
Bi-amp design. 24 watts total power. Auto reverse. SP 795's Enclosed speaker. 2-way speaker, bi-amplified capabilities.
SAVE 100.00
289.88

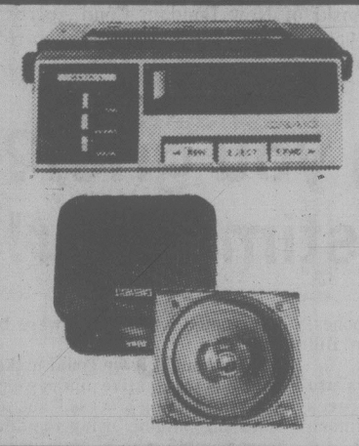

CRAIG
T100 QUICK-MOUNT CASSETTE STEREO-MATRIX PLAYER
Locking fast-forward and rewind. End-of-tape indicator. Craig matrix circuitry for synthesized four-channel effect. Quick release bracket. V400's Powerplay 4" speakers. Flush-mount. Handles 12 watts.
SAVE 50.00
129.88

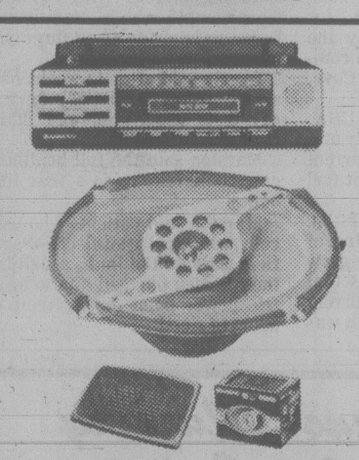

SANYO
FT 607 FM STEREO CASSETTE
Slide in/out bracket, locking fast forward and rewind, auto stop, 15 watts total power. SP 769 6x9" coaxial speaker, 20-oz. magnet, 6"x9" woofer, 3" tweeter.
SAVE 50.00
269.88

JENSEN SOUND LABORATORIES
The most trusted name in car speakers.
SAVE 25% ON ALL MODELS

Kelly's Stereo Marts

master charge — CHARGEX VISA
728 YATES ST.
VICTORIA
388-5502

Cancer society switches policy on checkups

Times News Services

WASHINGTON — Many Americans need far fewer cancer tests than their doctors have been recommending, and most don't need an annual physical examination to check for cancer until after age 40, the American Cancer Society has concluded.

In a major change of policy, the society Thursday said it is dropping its recommendation that some routine cancer tests be given every year.

Among these are breast exams and Pap smears, which it no longer recommends for all women every year, and annual x-rays, which it calls unnecessary for symptom-free persons.

The changes were prompted by wide medical feeling that too many tests may find only a negligible number of cancers at great dollar cost. A sparer, better-designed test schedule may both find more cancers and produce more cures, cancer society officials maintained.

Here are the society's revised recommendations:

— A cancer checkup and health counselling every three years for everyone over age 20, annually for all over 40.

— Continued monthly breast self-examination by women over 20. Breast examination by a doctor every three years from ages 20 to 40, then annually. One baseline breast x-ray between 35 and 40, then an annual x-ray after 50.

— A Pap smear test for cancer of the cervix (lower womb) every three years (if two exams a year apart have been negative) for women 20 to 65 and younger, sexually active women. A pelvic exam every three years from 20 to 40, then every year. A single test of an endometrial (womb lining) sample at menopause for women at high risk because of obestity, use of estrogens or medical history.

— An annual manual rectal examination by a doctor with a guaiac (chemical) slide test of a stool sample for everyone over 40. More extensive slide textine annually after 50. Sigmoidoscopy (an instrument probe of the rectum, often called proctoscopy) every three years after 50, if two exams a year apart have been negative.

The recommendations were based on opinions by experts in all fields of cancer. They reviewed each cancer's frequency, the age when it usually appears and the good, or harm, each test may do.

Unneeded X-rays, for example, waste money and expose the patient to radiation, unnecessarily.

While the cancer society has not urged an annual physical in exact words, its slogans — get "periodic" or "regular" physicals and fight cancer "with a cheque and a checkup" — have "very much implied" the need for annual physicals, said Dr. Sol B. Gusberg of Mount Sinai Medical Center in New York City, the society's president.

Today, he said, "we have to ask some better questions," like what is most cost-effective, what is most effective medically, what is most practical?

"These are general guidelines, he added.

A panel of the Institute of Medicine at the National Academy of Sciences recommended:

— A complete checkup for all at age 18 or soon after.

— Then visits every five years starting at age 25.

Visits every 2½ years, with the alternate visits limited to fewer tests after 40.

— Visits every two years after 60 and every year after 75.

How does a person know hwn he or she is getting a good cancer checkup?

The examining doctor, said Dr. Gusberg, should always examine the "oral cavity, neck and thyroid gland, other glands and lymph nodes, breasts, abdomen, the pelvis in women and testes in men, do a rectal exam and a slide test of the stool — and look at the whole body and skin" from top to bottom.

Kansas firemen fired

KANSAS CITY, Mo. (AP) — Strikers crowded city jails today as officials battling the second firefighters walkout in three months issued contempt citations to 700 union members and pledged to start firing dozens more unless they return to work.

Personnel Director Thomas Lewinsohn said the city would begin mailing out termination notices today to 143 firefighters who left their jobs Monday unless a settlement was reached or firemen returned to their jobs. Once the notices are mailed, he said, the firings will be "irrevocable."

A total of 71 firefighters are imprisoned on 20-day sentences for violating a no-strike order issued in December.

"We're going to go after them all," announced special prosecutor John Gibson, saying he will seek court sanctions against every firefighter in the 900-member union.

Meanwhile, 30 more fires were reported Thursday — none serious.

$3B Maginot?

CAIRO (AP) — Libya is building a 300-kilometre-long concrete wall on its border with Egypt, a $3-billion, seven-year project that is planned to be 100 times stronger than the Maginot Line, the semi-official Egyptian newspaper *Al Ahram* says.

There was no immediate comment from Libya.

BUCKING BIKER Michael Kopycienski of New London, Conn., gives his all-terrain motorcycle a workout. Kopycienski gets a charge from rough-riding and practises up on vacant lots near his home.

2M Cambodian deaths blamed on Vietnamese

BANGKOK (AP) — A representative of Cambodia's ousted Pol Pot government claimed Thursday the Vietnam-backed Phnom Penh government has killed more than two million Cambodians since seizing power last year.

Delegates from Vietnam, the Soviet Union and Laos walked out of the UN economic meeting as he was granted permission to speak.

The walkout at the 36th session of the UN Economic and Social Commission for Asia and the Pacific came shortly before Thiounn Thioum, finance minister of the jungle government fighting a guerrilla war against the Phnom Penh regime, accused the Vietnamese of waging an extermination campaign against his people.

"More than 250,000 Vietnamese troops of aggression continue to occupy our main cities, carry out a special war of racial extermination against the people of Cambodia and transform Cambodia into a Vietnamese colony of settlement," he said.

"The war of aggression in Cambodia is far from ending. It has developed and intensified in the dry season and is certain to spill over into Thailand and the whole region of Southeast Asia."

The Pol Pot government, rather than the Vietnam-backed Heng Samrin government that ousted it in January 1979, is seated at the meeting because the United Nations continues to recognize it.

The Pol Pot government itself has been accused of causing the death of two million to three million people through starvation, disease and mass executions durings its four years of rule.

The UN meeting, convened to review commission projects for 1979 and plan development strategies for 1980, has turned into a forum for verbal attacks between the Soviet and Chinese camps.

On Wednesday, Chinese and Soviet delegates accused each other of "barbaric acts" and blamed the other for disrupting the economy of the Asia-Pacific region.

Judges strike for protection from terror

ROME (UPI) — Italian magistrates and prosecutors, angered by what they say is the lack of government action to protect them from terrorists, today refused to hear or plead cases, paralyzing all but one section of the Rome courts.

All cases due for hearing, including those of prisoners on remand, were postponed today in the Rome courts.

CORPORATION OF THE DISTRICT OF SAANICH

NOTICE

FLUSHING OF HYDRANTS

Flushing of watermains and hydrants will be carried out in various areas of the Muncipality up to April 18, 1980. As some discoloration of water can be expected, commercial establishments, such as laundromats and beauty salons, will receive advance warning of dates of flushing in their vicinity if a request for such notification is received. Telephone 386-2241, local 385.

In no case however, can the Corporation accept responsibility for any damage arising out of the use of discolored water. Consumers are therefore advised to be on alert for temporary discoloration of water.

C. T. Warren
Municipal Engineer

More heat from the fire.
More safety from the firescreen.
How? Harthglass. HART

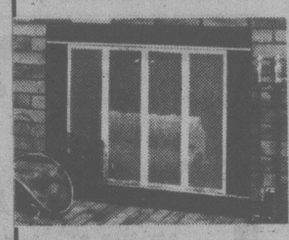

Energy Savings!
Tempered glass radiates more heat than conventional screen.

Safe and protective!
Children and pets can't reach flames.

15% OFF
Come in and see them for yourself! But first, measure the width and height of your fireplace opening.

Van Isle Construction Materials
589 Bay St. Phone 388-4181
Victoria, B.C. Mon.-Fri. 7:00 to 4:00

ALSO: CONCRETE INCINERATORS
$29.95 COMPLETE
3-23

Non-unions giving you grief? Try plugging into stimulator!

WASHINGTON (Reuter) — A low-level electric current running through a fractured limb can help broken bones to mend, according to manufacturers of a new device known as a bone growth stimulator.

The New Jersey manufacturer of one of the machines says patients are required to sit with two electromagnetic coils attached to each side of a broken limb and stay plugged into an electric power point for 12 hours a day.

An Indiana manufacturer sells a tiny battery unit which is inserted beneath bandages or a plaster cast and transmits the low-level current to metal pins implanted in the bone on each side of the fracture.

Both devices have been approved by the U.S. Food and Drug Administration (FDA) as being effective and safe in the treatment of broken bones, according to FDA spokesman Bill Rados.

The bone growth stimulators are particularly aimed at fractures which fail to heal, known among orthopedists as non-unions.

A third device approved by the FDA is made by an Australian company, Telectronics Ltd. of Lane Cove, New South Wales.

Joyce Eyerly of Zimmer USA, which manufactures the battery unit in Warsaw, Ind., said the current is so low that the patient cannot feel it.

Both Eyerly and Robert Marston, spokesman for Electrobiology Inc. of Fairfield, N.J., said the device grew out of a discovery in the 1950s that human bones had an electric current known as electronegative which was interrupted when bones were badly fractured.

"We thought if we could make the bone electronegative again, we could start the healing process," she said.

Among patients using the devices were people whose fractures had failed to heal for up to three years, the two companies said.

Eyerly said after 12 weeks of constantly using the battery device, x-ray tests usually showed that the fracture was beginning to heal.

Marston said the full healing process could take up to a year for big bones.

Marston said patients who use the coils, which pulse an electromagnetic field through the limb, usually have their device plugged into to an electric power point during their eight hours of sleep.

Weekend of waiting in Bogota

BOGOTA (AP) — The 32 hostages in the embassy of the Dominican Republic faced another weekend of housekeeping chores and games of cards and dominoes as the resumption of negotiations for their release was postponed until Monday.

The Colombian government agreed Thursday to a request from the hostages and the M-19 guerrillas holding them to resume direct talks. The sixth negotiating session was set for today and then postponed until Monday afternoon.

The hostages include 19 diplomats and today is their 24th day of captivity, since about 30 guerrillas invaded the embassy during a diplomatic reception Feb. 27.

Cannor Nursery Garden Centre
(A DIVISION OF CANNOR NURSERIES LTD.)

SUPER SPECIAL
2-Gal.
FIRETHORN
"ORANGE GLOW"
This plant produces masses of bright scarlet berries in the fall and an abundance of white blooms in the spring.
Reg. 6.95
3.50 each

POTTED ROSES 3.95 ea.
PERENNIALS 1.19 10% Discount for 10 or more
NORWAY MAPLES 9-10 ft. 8.95

658-5415
OPEN 9-5:30
CLOSED SUNDAYS
CANNOR NURSERY GARDEN CENTRE
4660 ELK LAKE DR.
(Next to Royal Oak Inn)
(Formerly Royal Nursery and Garden Centre)

CLEARANCE SALE
Savings up to 50%
We're Moving! Buy Now and Save
Many non-advertised in-store specials

STYRENE LIGHT PANELS
3 patterns to choose from
Reg. $4.99 Sale $2.99

PRISMATIC DIFFRACTION TAPE
6" wide/great for fishing lures. Van decoration & other hobbies
8 colors & patterns to choose from
Reg. $1.25 Lin ft. Sale $.99 Lin. Ft.

POLYTARPS
25'x10' Roll/4 mil.
Black & Clear
Sale $3.49

CARPET RUNNER
Vinyl, green only
27" wide
Reg. $.99 ft. Sale $.49 ft.

PROMOTED RESIN
Polyester base, great for fixing up the boat for spring
Reg. $18.95 gal. Sale $14.95 gal.

PLASTIC PAILS
1 Gal. size
many uses around the home
Yellow only
Sale $.25 each

KRYLON SPRAY PAINT
No lead formula, with anti-rust additive
Assorted colors
Reg. $3.25 ea. Sale $2.75 ea.

CONOFLEX COUNTER TOPPING
50% Off
easy to install yourself
6 patterns to choose from
Reg. $3.69 Lin. Ft. Sale $1.59 Lin. Ft.

64 oz. BOTTLES
Clear
Good for darkroom chemicals
Reg. $.60 ea. Sale $.07 ea.

STRETCH SUNDECK COATING
Limited color selection, end of line
Reg. $18.95 gal. Sale $9.99 gal.

10% OFF ALL IN-STOCK SKYLIGHTS
Double glazed, clear acrylic bubbles

25% OFF WATERLINE INSIDE STORM WINDOW SYSTEMS
Assorted sizes of clear styrene panels and moldings

PS The PLASTIC SHOP
The PLASTIC SHOP
*We reserve the right to limit quantities
2105 Douglas Street 386-1477
"Your specialty store for plastic supplies"

Afghan 'Christmas' cancelled

United Press International

Afghan President Babrak Karmal predicted Thursday Soviet forces will remain in Afghanistan indefinitely and rebel spokesman said fears of renewed anti-Soviet rioting in Kabul forced the government to cancel Moslem New Year celebrations.

Karmal, in a broadcast on Radio Kabul monitored in London, said most of the Soviet soldiers would "definitely remain here as long as there is the smallest sign of provocation, interference or external aggression against Afghanistan and as long as these things are not completely uprooted."

An estimated 80,000 Soviet forces have been in Afghanistan since the Dec. 27 Soviet-backed coup installed Karmal.

In a related development, the government announced cancellation of Friday's traditional Moslem New Year celebrations in the capital of Kabul, citing bad weather.

But an Afghan rebel spokesman in New Delhi, India claimed the cancellation came after the government uncovered rebel plans to incite thousands of festival-goers into another anti-Soviet uprising like the one last month.

"It is a national festival. Usually 100,000 people or more gather from all provinces. Like you celebrate Christmas, we celebrate this," the rebel said. "The festival has never, never been cancelled in living memory. It has been held in snow and rain . . . The government found an uprising plan and is 100 per cent afraid there would be an uprising and they would have to kill thousands."

Meanwhile, Iranian President Abolhassan Bani-Sadr warned Moscow today the Soviet Union must get out of Afghanistan "whether you like it or not" because "we could not tolerate the presence of your armed forces in our neighborhood.

". . . Secondly, we could not, in accordance with our Islamic duty, see a Moslem nation under the occupation of foreign forces. Thirdly, in the light of our global duty and as a revolutionary nation, we cannot tolerate such overt aggression.

There were fierce anti-Soviet riots in Kabul and elsewhere in February, and the government charged Pakistani, Chinese and Americans were involved in planning the troubles. Hundreds of people were killed wounded or arrested.

Unconfirmed reports from rebels in Peshawar, Pakistan, said hundreds of villagers in eastern Kunar province were bombed by 50 Soviet MiG jets and 2,000 tanks in the last four days.

In all, they said six villages were destroyed, and the rebels also said they had information that the Soviets used napalm in the attacks.

In New Delhi, Indian intelligence sources said Soviets troops are training thousands of Baluchi tribesmen in Afghanistan for a spring offensive that could give Moscow direct access to the oil-rich Persian Gulf.

Western intelligence analysts believe Baluchistan — which covers sections of Afghanistan, Pakistan and Iran — may be a major target for the Kremlin in its historic search for a warm water port.

Indian intelligence sources said Soviet army officers have trained 3,000 to 4,000 tough Baluchi tribesmen in the southeastern Afghan province of Kandahar, which borders Pakistan's volatile Baluchistan province, along the strategic coasts of the Arabian Sea and the Gulf of Oman.

W. Germans borrowing from Saudis

BONN (AP) — The West German government is borrowing billions of marks from oil-rich Saudi Arabia to offset effects of a deficit in the current balance of payments, a government official said today.

Confirming earlier reports, spokesman Armin Gruenewald told reporters the government plans to borrow "under 10 billion marks." Ten billion marks is equivalent to about $5.4 billion.

Sources later reported the amount would be six billion marks.

In buying marks with other currencies and then using the marks to buy West German government notes, the Saudis will help offset an outflow of capital from West Germany represented by a 1979 current account deficit of $4.8 billion.

Waldheim warns United States against military action in Iran

Times News Services

UN Secretary-General Kurt Waldheim cautioned the United States against military action in Iran as freedom for the U.S. hostages in Tehran looked further and further away.

"If you think you can solve this problem by force you are wrong," because that would jeopardize the lives of the 53 captives and "create an explosion" in the entire Middle East, Waldheim told a news conference Thursday.

Waldheim, in Washington for a meeting with State Secretary Cyrus Vance, was concerned about a call by Senate Republicans for the Carter administration to consider a naval blockade and mining of Iran's ports.

Waldheim praised President Carter's "restraint and firmness." He said he was confident patience and perseverance will lead to the release of the 50 hostages who began their 139th day in captivity in the U.S. embassy today and the three U.S. diplomats who are also prisoners.

Waldheim said he is hopeful a UN investigating commission will be allowed to return to Iran after the new parliament is elected. And he said he has received indications recently that the crisis will end regardless of who wins the election.

He did not say what the indications were.

Ayatollah Khomeini, the leader of the Iranian revolutionary regime, has said the 270 members of the new Majlis, the Iranian parliament, will decide whether to free the hostages, and Ayatollah Mohammed Beheshti, first secretary of the Revolutionary Council, has said the Majlis won't discuss the issue until mid-May. But further delays in that schedule now appear in prospect.

A slow count of the votes in the first round of the parliamentary elections last Friday and allegations of vote frauds by Beheshti's hard-line Islamic Republican party are delaying the certification of those elected and those who must go into runoff elections. Election officials in Tehran said it is virtually certain that the runoff planned for April 4 will be put off until April 11 or later. This would delay the organization of the Majlis and its taking up the hostage issue.

Khomeini in a broadcast on the occasion of the Persian new year said continued complaining about election fraud is anti-Islamic.

"This is a wrong thing to say," the Shiite Moslem patriarch said. "Don't keep repeating it."

In a related development, an armed guard is reported to have been placed in front of the Canadian High Commission in Colombo by the Sri Lanka government at Canada's request.

An informed source said the move was aimed at preventing a possible reprisal against Canada's initiative in helping six U.S. diplomats escape from Iran in January.

Meanwhile, Khomeini said today the Communist world is no less a threat to Iran than the United States

Khomeini said Iran should "try hard to export our revolution to the world" because Islam "is the supporter of all the oppressed people of the world."

Woodward's
SATURDAY BIG BUY

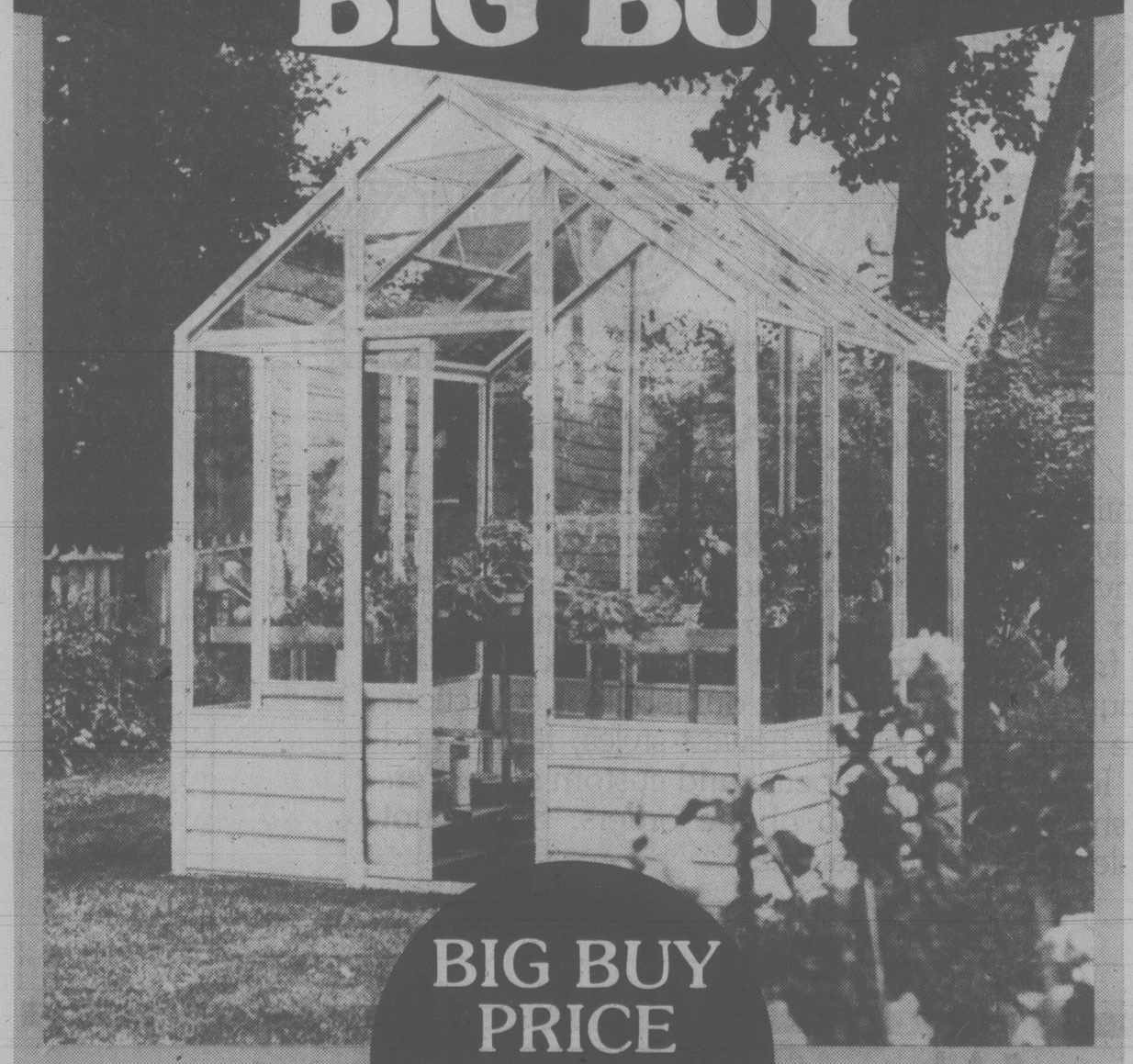

BIG BUY PRICE 399.99

Take advantage of this Saturday Big Buy and charge it on your convenient Woodward's account.

Personal Shopping only.
No Phone, Mail or C.O.D. orders.
Saturday Store Hours:
9:30 A.M. to 5:30 P.M.

LIMITED QUANTITIES

6'7" x 6'7" Indal Aluminum Greenhouse
Made of light, yet strong aluminum, pre-painted white for lasting protection. Maintenance free, won't warp, can't rot. High pitched roof reduces possibility of snow and ice build-up and gives almost 8' headroom. Sliding tempered glass door glides freely and easily. Roof vent is adjustable and can be positioned anywhere in the roof area to suit local conditions. Fully detailed, illustrated instructions for easy assembly. Bench not included.

WOODWARD'S HARDWARE

SHOP•EASY FOODS

GOVT. INSPECTED
SMOKED PORK PICNIC SHOULDER
WHOLE OR SHANK PORTION
69¢ LB.

GOVT. INSPECTED
CANADA GRADE A BEEF
PRIME RIB ROAST
$2.49 LB.

ALPHA
EVAPORATED MILK
REGULAR OR 2%
385 ml
2 TINS 79¢

GREEN GIANT
CREAM CORN
14-fl.-oz. tin
2 TINS 89¢

DUNCAN HINES
CAKE MIXES
520 g pkg.
79¢

SCOTT CASHMERE
BATHROOM TISSUE
4-roll pack
89¢

SUN SPUN
MACARONI and CHEESE DINNER
206 g pkg.
2 PKGS. 59¢

SUNKIST
SIZE 56
ORANGES
4 LBS. 1.00

MEXICAN
CUCUMBERS
CANADA #1
ea. 29¢

Prices Effective Fri., March 21 to Sun., March 23
WE RESERVE THE RIGHT TO LIMIT QUANTITIES

STORE LOCATIONS
SHELBOURNE PLAZA — COLWOOD PLAZA
230 COOK ST. — CADBORO BAY VILLAGE
2187 OAK BAY AVE. — (OAK BAY CLOSED SUNDAYS)
MAVERICK MARKET — 880 Esquimalt Rd.
SUNDAY STORE HOURS: 10 a.m. to 5 p.m.

SHOP•EASY FOODS

Referendum wording finally hammered out

QUEBEC (CP) — Sixty-seven Parti Quebecois members and one Independent flashed one big smile.

After a 35-hour televised exchange of high and low blows, the national assembly had just adopted the definitive referendum question by a vote of 68-37 early Thursday night.

Government House leader Claude Charron capped it off with a nod to the real world outside, saluting the coming of spring which, in the thick of their intense constitutional wrangling, members had missed.

Government members were flushed with an easy victory but the Liberals remained straightfaced, convinced to the end that the outnumbered federalist assembly members should have been given equal speaking time with the more numerous PQ.

The Speaker's ruling gave the federalists 14 hours to the PQ side's 21.

Name calling accompanied papal and biblical quotations, historical references and economic arguments in the debate that was supposed to focus on the wording of the question but that ended up being a battle over the relative merits of sovereignty-association and federalism.

Premier Rene Levesque described the debate as "dignified." Liberal Leader Claude Ryan termed it an "exercise in propaganda."

What came out of it all was pretty well what went in. After all the sound and fury, the referendum question remained identical to the text tabled by Levesque last Dec. 20, save for minor semantic changes to the third paragraph.

When they go to the polls at some yet-to-be-announced date this spring, Quebecers will have to say yes or no to this:

"The government of Quebec has made public its proposal to negotiate a new agreement with the rest of Canada, based on the equality of nations;

"This agreement would enable Quebec to acquire the exclusive power to make laws, levy taxes and establish relations abroad — in other words, sovereignty — and at the same time to maintain with Canada an economic association including a common currency;

"No change in political status resulting from these negotiations will be effected without approval by the people through another referendum;

"On these terms, do you give the government of Quebec the mandate to negotiate the proposed agreement between Quebec and Canada?"

The word changes in the third paragraph were suggested by Rodrigue Biron, who was leader of the Union Nationale party until March 3, the day before the start of the debate.

Biron switched to the yes side in the referendum, leaving his five former colleagues in the federalist camp.

The 30 Liberal members plus the five Union Nationale members and three Independents hammered away at the question as unclear, partisan and dishonest.

For one thing, the question does not call for a clear yes or no to sovereignty-association, they said.

On top of that, the PQ is presenting the question as non-partisan and urging even federalists to vote yes as the only way to open the door to serious constitutional bargaining. That strategy seems to be meeting with some success.

Over and over, Ryan and other federalists repeated that no federalist can be logical and vote yes to a question that will lead to severing the federal link.

Levesque and his colleagues retorted that no Quebecer in favor of the equality of the French and English nations in Canada can afford to vote no.

That equality is possible only through sovereignty-association, they said. It's impossible in the federal context.

PQ members blamed federalism for all the sins in creation, Ryan said.

Captain Canada a hero in U.S.?

CALGARY (UPC) — Will American comic book readers be prepared to accept a foreign superhero from Canada?

Affer the groundswell of goodwill toward Canada following ambassador Kenneth Taylor's role in spiriting six U.S. diplomats out of Iran, comic book writer Richard Comely believes they will.

The 29-year-old creator of Canada's own comic superhero will find out for sure next month when 100,000 copies of *Captain Canada* hit American newsstands, distributed by Capitol Distributing of Derby, Conn.

"I think Americans feel differently about Canada" since Taylor and his staff helped six American diplomats to escape from Iran earlier this year, Comely said Thursday.

"They were very emotional about the whole thing and I think they feel good now about Canada. That's one reason I think it will do well down there now."

Before Taylor's feat of very real derring-do, Comely said, he was concerned that Americans might consider it unpatriotic to buy and read a comic book based on a foreign superhero.

Published in Canada for the last year by CKR Productions of Calgary, the 36-page comic book features Captain Canuck, the number one agent of a fictitious Canadian security agency and is set sometime in the 1990s.

The hero, Comely explained, underwent a doubling of his strength and speed after a mysterious encounter with alien beings from another planet.

The Canadian International Security Organization, a product of Comely's imagination, gave Captain Canuck a job and a superhero costume so that he would "strike fear into the hearts of terrorists and foreign agents," the author explained.

Comely said he is not sure how big a role the Taylor escapade had in Capitol Distributing's decision to pick up the comic book, but "I'm sure to a certain degree it had some influence on their decision."

SATURDAY, MARCH 22nd.

Our entire regular stock of dresses is on sale for one day only, **Saturday, March 22.** Isn't it exciting! Spring has arrived and not a minute too soon. So now is the time to turn your thoughts to sunshine and dresses with a free and breezy feeling. But whatever you do, don't buy a dress until you see our fabulous collection. A wide selection in all the newest styles, fabrics and colors. In misses, junior, petite and custom sizes. Personal shopping only. No phone orders. Sorry, not available in Shop International.

WOODWARD'S LADIES DRESSES

Woodward's

The Store That Has It All!

Woodward's Mayfair, Phone 386-3322, Store Hours: 9:30 a.m.-5:30 p.m. Monday to Saturday.
Evening shopping Wednesday, Thursday and Friday nights 'til 9:00 p.m.

lifestyles

people

Philip Anglim, who has won acclaim for his performance in the title role of *The Elephant Man*, appeared before a U.S. Senate Appropriations subcommittee in an appeal for research funds that might lead to a cure for disorders such as that afflicting the character he portrays in the **Bernard Pomerance** play. Anglim recently left the Broadway production to play the role of **John Merrick** in the road tour of the show. In the play, Merrick, a 19th-century Englishman, suffers from a rare genetic disease, neurofibromatosis. The disease caused tumors over much of his body and left him badly deformed. Anglim spoke of the hundreds of deformed people he has met since originating the role. "They are trapped inside bodies that don't work and aren't beautiful," he said.

Hope

The U.S. Olympic Hockey team tore up the ice when they played the Russians. Now four of the gold medalist pucksters are out to do the same with the record charts. In a complicated deal pulled together by Berlin-Carmen International Aritsts of New York, **Mark Wells**, **Phil Verchota**, **Buzz Schneider** and **Steve Janaszak** got together to lay down a track for *America, America* — written and rendered on lead vocal by **Norman Schilt**. The commemorative record — in red, white and blue vinyl — will come out later this year under a label yet to be announced.

The wisecracks flew hot and heavy — even when **Bob Hope** wasn't on stage. The 76-year-old master of the one-liner was in Phoenix, Ariz., to perform for the National Conference of Christians and Jews when he was asked if he'd entertain troops in a future war. The answer: "I hope it's not in Afghanistan. I've never done a monologue from a camel."

Millie Jackson made her reputation in Brooklyn — but she's not sure it's one the New York City borough wants to note. The soul singer, whose shows and gold albums contain some off-color banter, was stunned when Borough president **Howard Golden** called to announce Millie Jackson Day in the community where she first gained fame. "They said the borough president would be at the ceremony," said Jackson, who will perform that night at the Brooklyn Academy of Music. "They said it was to set an example about Brooklyn. "And I said, 'Are you sure it's me you want? I'm the example you want?'"

abby

Dear Abby:

You would do a lot of elderly single men a favor if you would tell them to change their line when they go courting. This is the message: Most older ladies hate to cook!

So, Abby, tell the older gentlemen that the quickest way to turn a woman off is to say, "Gee, I sure would enjoy a good home-cooked meal."

But if they want to turn a woman *on* they should say, "I miss having company at mealtime. What time shall I call for you?"

Matchmaker

Dear Match:

Inviting a lady out to dine is better for openers than hinting for a home-cooked meal. But feeding a man is a time-honored expression of love.

Dear Abby:

I am a former ugly duckling. For the past few years I have been on a staunch self-improvement campaign. This includes diet, exercise, and instructions on skin care, makeup and hairstyles. I am 30, married, and considered attractive by most people.

A few times, my husband has given me the following compliment: "Even though you are far from beautiful, you are kind, smart and a good housekeeper."

I realize that I am overly sensitive, but I take this compliment as an insult. During a heated argument over this often-repeated "compliment" my husband insisted that in a marriage one must be totally honest about one's feelings, even if the other is hurt.

I maintain that his comments were unnecessary, and damaging to my ego, and he should have kept them to himself.

Who is right?

Connie

Dear Connie:

You are. Your husband's "total honesty" strikes me as being needless cruelty.

Dear Abby:

My husband and I were invited to my cousin's home for a gathering of friends and relatives. (About 20 people.) Food and drinks were served.

As we were leaving, we thanked our hostess most sincerely for the enjoyable evening.

About a week later, I ran into this cousin, who told me that I was the only person at her party who didn't call her to thank her again. I felt like a heel.

Abby, is this second thanks necessary? I thought thanking her when we left was sufficient.

Perplexed

Dear Perplexed:

A written "thank you" indicates the ultimate in graciousness. A phone call is next. Neither is mandatory — but both show good manners.

However, pointing out your failure shows your cousin to be more lacking in manners than you.

Confidence carves a career

By LON WOOD

The true lifestyle of Northwest Coast Indians may have been virtually eliminated in the 19th Century but current economics have at least indirectly kept native artists off the endangered species list, says Haida carver Doug Wilson.

"As kids we'd go to Rupert to fish — that was a big trip. We were treated — and acted — like second class citizens.

"Now, a lot of us are very wealthy through fishing and logging and what have you — and with wealth comes a *lot* of confidence.

"My younger brother and his crowd now take a jet to a rock concert in Vancouver just for the weekend — maybe two or three times a year.

"Before we felt 'I guess they're right in doing what they're doing, so I guess we belong down here'. Now we say this is wrong. We belong where we belong, and confidence has its part in keeping it so."

Wilson lives in Victoria. He is one of only a handful of carvers who work solely with argillite — a compact argilaceous rock peculiar to the Queen Charlotte Islands.

The 37-year-old artist is from Skidegate. When he first sought buyers for his argillite pieces, he needed lots of confidence.

"It was a great hassle — going place to place to place; get rejected here, there and everywhere else. It was really depressing. It usually took two or three days to get over it. I'd think 'Oh, God! Maybe I'm in the wrong business'."

Gradually, recognition came for the style he evolved through the influences of his grandfathers Henry Young and Jimmy Jones, as well as Charlottes carvers such as Claude Davidson, Pat Dixon and Pat McGuire.

"Perhaps the teacher who has had the biggest part in my progress is Ron Hamilton — the West Coast artist," said Wilson.

He also learned to weed out the high-turnover outlets who would jam his carvings between "Indian" beadwork from Japan and black velvets of children not native to any B.C. community.

"I am known well enough now that I don't deal with too many people. Fortunately I can pick and choose.

"I set my own price and just say 'This is what I want out of it . . .'"

The money he receives for his pieces never compensates fully for the creative effort.

"Everytime you carve something nice, a whole lot of you goes into it. It is really hard letting it go — but it helps if you know it is shown in a good place by someone with integrity on a personal level as well as in business."

Wilson has found the compromise of business and personal factors at the Art Mosaic gallery in Harbour Square. The gallery has provided him with studio space and an atmosphere which he thrives on.

— Bill Halkett photos

DOUG WILSON, shown above in his Government Street studio, seldom takes a holiday from his art. "Holidays? I've tried them, but you get the feeling something is missing if you don't carve a bit every day." Below he inlays an argillite brooch with pure gold. Above right, three of his totems, each of which is about eight inches tall.

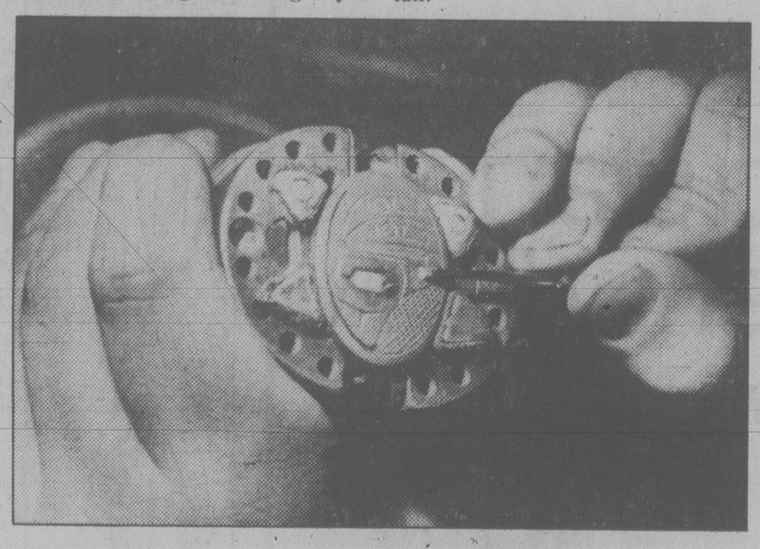

used abalone for the moon and gold on the other side for the sun.

"Most of the work that comes into the gallery is just gorgeous — paintings, masks, silverwork. I worked at home in Skidegate for a lot of years but you don't get too much accomplished. You're by yourself and you drink your tea and you get up and look out the window and wish somebody would drop by and visit.

"Anyway, you could make a living at home in argillite — not a very comfortable living though. The gold and silver carvers are the ones who do best up there. They can't keep up with their orders. For argillite carvers, here's the place to be — or Vancouver."

The nature of argillite is one reason fewer take to it over the precious metals, he said.

"It is just so dammn dirty — continuous dirt. Not dirt, but black. But I enjoy it because there isn't anything else I could compare with the feel of argillite. If you can master it, it's just so nice to work in.

"I get tired of the dirt every once in a while and just leave it alone — then get back to it again."

Every argillite carver has his own approach, says Wilson — and there are variations within each individual style.

"Right now I'm inlaying pure gold into the argillite — usually on the beaks and eyes. It looks fantastic. I won't say nobody has ever tried it but nobody has carried it through."

In one carving depicting sun and moon, Wilson has

"It is absolutely gorgeous — and it's fun doing things like that. Poles are sort of my main thing. I enjoy doing them but I'm at a point where I just don't want to start another one without trying something different and then going back to my old standby."

Wilson has begun work on a retrospective of his 10-year carving experience. It will be held this fall in Art Mosaic in conjunction with a major book he has co-authored on the past and present history of argillite carvers and their works.

"I'm going to try for half a dozen major new pieces for the show as well — and I've just contacted the person who has the first pole I ever did, to borrow it for the show.

The book, he said, spans over 200 years and debunks the common notion that argillite began after European contact.

"We've tried to pick out an example of each carver from about 1910 to date and expand on each and their history. We are now choosng from about 320 excellent photos from museums all over the world."

Who buys argillite?

"Just about anybody. At one time it was just the rich. Now, it's young couples who've heard so much about the Charlottes. Or they've been there and they buy items that are a part of it. They save to buy a piece — maybe the only one they'll buy in their life. It's something special."

your health

Attitude eases hurt of hysterectomy

By DR. L.L. COLEMAN

Within the next six months I will undergo a hysterectomy operation. I'm far more worried about how this will affect me as a woman than I am about the operation itself. This aspect of the operation has never come up in discussions with my doctor.

Mrs. G.R.Y.

Dear Mrs. Y.:

I must ask you if you deliberately avoided discussing this problem with your surgeon. If you had discussed it, I am sure that your anxiety would have been alleviated at once. Most doctors today are psychologically oriented and have a deep awareness of the emotional problems surrounding all aspects of surgery.

Dr. Marc H. Hollender, professor of psychiatry at Vanderbilt University, made a very astute statement about your problem when he said, "The removal of the uterus (womb) is experienced as a profound assault on a woman's feelings of femininity."

It is for this reason that all aspects of the surgery and the psychological overtones of hysterectomy must be completely understood. Only in this way will you be relieved of the myths and ignorance that have surrounded this operation.

Normal, well-adjusted women who have expressed this anxiety and have had it relieved by their surgeons need not react adversely to this operation. Far too many women falsely believe that their sexual responses and their physical attractiveness will be altered after surgery. This is not true. In fact, many women seem to be relieved because they are freed of the "nuisance" of menstruation and the possibility of unwanted pregnancy.

Unless women are psychologically prepared for hysterectomy, they can be overwhelmed by a sense of depression which they do not deserve. This psychological preparation must be considered equally with the surgery.

Surgeons are aware that with psychological understanding the post-operative physical and emotional period of convalescence can be diminished in severity and duration.

Try talking to your surgeon.

Dear Doctor:

Our 4-year-old son is in good health. An X-ray of his chest showed that he has an extra rib. The doctor said it's unimportant, but I wonder if it will cause trouble when he grows older.

Mrs. L.U.

Dear Mrs. U.:

The extra rib rarely causes any symptoms. In fact, many people go through their lives without any awareness that it exists. It is during a routine X-ray that the extra, or "cervical," rib is found.

herman

"Don't be a grouch. He's been waiting all day for you to smoke that."

UVic actors mark year-end

The close of the 1979-80 academic year for the University of Victoria theatre department will be marked by a free series of student lecture-demonstrations and performances over a period of 10 days.

The series will begin Saturday in the Phoenix Theatre, 2 p.m. to 4 p.m. This event will consist of a lecture-demonstration of the Etienne Decroux Philosophy of corporal mime expression. It will be conducted by J.R. Bentley, a former student of Decroux.

The workshop will involve an improvisational demonstration, followed by a talk explaining the techniques used. A question-and-answer period will conclude the two-hour session. Famous Decroux students were Jean Louis Barreault, Charlie Chaplin and Marcel Marceau.

The next part of the series will take place in the L-Hut Studio Monday through Friday at 12:30 p.m.

Under the title, *Lady Shall I Lie in Your Lap*, there will be performances of a collection of scenes from the plays of Shakespeare, among them, Rosalind's courtship of Orlando *(As You Like It)*, Petruchio and Katherine *(Taming of the Shrew)*, the wooing of Lady Anne *(Richard III)*, Hamlet's "Get thee to a nunnery" scene; several scenes from *Macbeth*, and the "merry war" between Beatrice and Benedict *(Much Ado About Nothing)*.

Third event returns the series to the Phoenix with a production of Thornton Wilder's *Our Town*.

This is a presentation by the Theatre 220 acting specialization students under the direction of Carl Hare with mime sequences by Kaz Piesowocki. It takes place at 8 nightly Tuesday through Friday, each evening offering a different performance as the students play a variety of roles on each occasion.

Concluding this free series, there will be a demonstration of *Commmedia dell'Arte*.

This style of improvised Italian comedy was performed by wandering troupes of professional actors in the 16th to 18th centuries. It involves improvisation and masks. Music, dancing, acrobatics and buffoonery are all part of it.

Presented by third- and fourth-year acting students, *Commedia dell'Arte* will be offered Monday, March 31, through Wednesday, April 2, in the L-Hut Studio at 12:30 p.m.

For further information the number to call is 477-6911, local 4410.

Sears
Bring coupon with you
Call: 595-9111
Hair Bazaar
Save $2
on any service

Sears
Shop at our Warehouse Clearance Centre Saturday 9:10-3:30
Located at 765 Vanalman
Personal Shopping
Clearance Centre
Look for special clearance prices on dozens of one-of-a-kind home furnishings, all priced according to condition. The selection will include floor samples, discontinued merchandise, used customer returns.
30-60% off
Dining room Furniture
Good selection of discontinued floor samples and customer returned Dining room suites. 5-pc. suites, single dining room tables and many extra chairs. Mostly 1-of-a-kind items. Listed below are a few examples of the savings:
Save 30% 5-pc. Suite (#20196) Reg. $799.98 ..... 559.98
Save 37% 5-pc. Suite (#25046) Reg. $429.98 ..... 269.98
Save 31% 5-pc. Suite (#28545, 29740) Reg. $279.98 ..... 189.98
Save 60% Table (#25900) Reg. $99.98 ..... 39.98
Save 46% Table (#25200) Reg. $299.98 ..... 159.98
40% off furniture odds 'n ends
Look for approximately 20 specially priced items left over from previous week's sale. Shop early!
Simpsons-Sears Ltd.
765 Vanalman Ave. Just off the Pat Bay Hwy.

Shmuzzle up!

CHICAGO (AP) — For the jigsaw puzzle worker in need of a challenge, there is the Shmuzzle, a picture puzzle with 168 interlocking pieces — all shaped the same.

The puzzle was designed by Sam Savage, a 35-year-old professor of applied mathematics and computer science at the University of Chicago.

He says the puzzle comes in four designs and resembles an ordinary jigsaw puzzle, except that each piece is identical in shape, reminiscent of the mosaic art form known as tessellation.

The puzzle comes in picture designs of ears of corn, a woman's mouth titled The Kiss, an autumn scene and a can of worms.

Patterns on the reverse side represent the bonus — the shmuzzling, says Savage. All sorts of design doodling are possible, from mushrooms to snowflakes to no pattern at all.

The puzzles cost about $10 each.

volunteering

More and more people are discovering the satisfaction to be found in volunteering. Unfortunately many of those living outside Victoria find it impossible, because of time or transportation limitations, to get into the city to volunteer. If you have the time to share these problems need not restrict you.

For residents of the Saanich peninsula there are ample opportunities for rewarding pleasurable activities which help others. Sidney organizations have a growing need for volunteers in a variety of tasks, as do agencies in other parts of the peninsula. There is a great need for volunteers to work with seniors, teens and children, with the mentally and physically handicapped, in duties from office reception, to recreation leadership, to gardening. There is something for everyone. Today's column gives a brief outline of a few of the possibilities in this area.

A youth club in central Saanich is looking for men and women to assist with physical recreation programmes for boys and girls. People knowledgeable about sailing and fishing are especially needed, but those interested in other sports are welcome too. Volunteers must be over 18 years old and interested in children.

A residence for mentally handicapped young adults is in need of helpers for shopping trips to Victoria on Friday nights. This could involve driving the residents to shopping centres, acting as companions for shopping, or both. Volunteers need not have their own transportation but could help on a personal basis.

A volunteer service in Sidney has a need for volunteer helpers in thier community office. Duties would include reception, record-keeping, phoning, or typing.

A special recreation program for the region has a variety of needs for volunteers. They are eager to find activity assistants to participate in recreational games, walking, discussions, as well as other week-day activities. This type of work requires the ability to work and socialize with the handicapped and a willingness to learn.

An intermediate care facility is trying to institute a ceramics programme. They require at least two assistants who have basic knowledge of ceramic techniques and empathy and patience with elderly people. Time involved would be approximately one hour per week and orientation is given.

An area recreation organization needs babysitters. Those persons with skills in leadership and crafts and experience with pre schoolers are especially wanted. This is also a good opportunity for students to volunteer and gain experience with youngsters.

An organization for recreation for the handicapped would like to find a male volunteer willing to help a small group of mentally-handicapped children in a swim class. This would involve all aspects of helping boys in the changing room and the pool. The class takes place on Saturdays.

A residential facility for the mentally and physically handicapped has a special request for a family or a couple of people who can transport a Roman Catholic lady to Mass on Sundays. She is very cheerful and able to talk, but is confined to a wheelchair. Volunteers must be capable of picking her up, taking her to church, and returning her to the residence once a week.

At the same facility, there is always a significant need for people to volunteer on a one to one basis helping residents with social activities, crafts, basic skills, swimming, etc. Because of the nature of the work, a commitment of at least six months is necessary. Times and duties can be arranged.

These are only a few of the many opportunities available to those who would like to volunteer in the Saanich region.

In Victoria there is an urgent need for drivers to take blind persons to activities or medical appointments and to bring them home. Times and details can be worked out. Also needed are people to undertake clerical work in the CNIB volunteer office. Qualified people who would like to make a long-term commitment to one or one-half day per week are invited to call the Victoria Volunteer Bureau at 386-2269.

Information on many volunteer jobs is available at the Victoria Volunteer Bureau, in all areas of the Greater Victoria region. The Bureau welcomes enquiries about the jobs listed above and other volunteer opportunities listedby Victoria organizations. The office is open Monday to Friday from 8:30 a.m. to 4:30 p.m.

Laurie's keeping a stiff upper lip

soap opera scene

By JOHN GOUDAS

For three months on *The Young and the Restless*, Laurie Prentiss has been crying her eyes out over the breakup of her marriage. With husband Lance finally out of the house, Laurie should run dry this spring.

As Laurie, perhaps the most popular character in the soap, Jaime Lyn Bauer couldn't be blamed if she did a little wailing on her own. Ever since *The Young and the Restless* went to an hour in early February, Jaime has been putting in 11- and 12-hour working days at CBS. Jaime, however, isn't crying nor pointing the finger at producer John Conboy or creator-writer Bill Bell, both of whom are doubling their own work loads.

"John and Bill are being very considerate," says Jaime. "They're trying to make the best of a difficult situation. Nobody wants to work 12 hours a day without letup. If I pity myself, think of the crew that now works two stages, moving from one to the other to block and shoot the show. I don't know how they do it."

Expanding front-running *The Young and the Restless* to an hour is a network idea, one pushed for years, but always rejected by the original cast. As newcomers joined the show, resistance evaporated. Voila, the hour length.

Ironically, the move to an hour has toppled the show from the high position in the ratings, dropping it several notches. Network affiliates have shifted the show around, losing viewers for the present. At least, that's the reasoning given for the drop.

Jaime, a seven-year-veteran on the show, isn't taking the change crying down. She will continue to shed tears as Laurie Prentiss as long as *The Young and the Restless* storyline calls for them; meantime she is doing what she can to better the lot of overworked soap opera performers.

Channel Chatter: Curt Dawson, who portrays good-natured Dr. Peter Chapman on *Guiding Light*, is also appearing in a Chelsea Theater Centre production in New York City entitled *Dona Rosita, While She Waits . . .*

Sammy Davis Jr. will once again appear on *One Life to Live* in the role of ex-convict Chip Warren. These segments will air in mid-April.

Richard Muenz (Joe Novak on *Ryan's Hope*, who scored good personal notices for his singing role in the recent PBS special *The Most Happy Fella*, has the inside track for the coveted role of Lancelot in the Richard Burton Broadway-bound revival of *Camelot*. Handsome Richard will be following in the footsteps of the original Lancelot, played by Robert Goulet.

Victoria Stress & Pain Centre
announces the opening of its office
at 1179 Fort Street, Victoria V8V 3L1
Phone — 382-2411
Stress Assessments:
Courses in Stress Reduction and Pain Management:
Biofeedback
Family & Individual Counselling
Appts. arranged privately or by referral.
Medical Director: Dr. Peter J. Nunn, M.D., F.R.C.S.

Sears
Get a head start on summer with Sears new Summer Values Catalogue!

The values and selection you need for summer are all in our 244 page Summer Values Catalogue. Useful items for the home and garden, sporting goods and great fashions for the whole family. Come in and shop today from Sears new Summer Values Catalogue!
Dial, Dial, Dial... shop the Catalogue way
595-3161
Colwood Shoppers call 474-1234

NATURALIZER SHOWS OFF NEW CITY MANNERS.
The Naturalizer city sandal. Pure fashion savvy, with plenty of city chic. Shaped of finest leather and set smartly on a sleek heel, it's the just-right touch with new Spring suits and dresses. Naturalizer brings you an all-day look and feel . . . in your size!

BOUQUET
$40.00
Oversize 10½-11, $42.00
NATURALIZER.
THE SHOE WITH THE BEAUTIFUL FIT
Sterling Shoes
Mayfair Shopping Centre 383-1666
Hillside Centre 595-1828
3-21

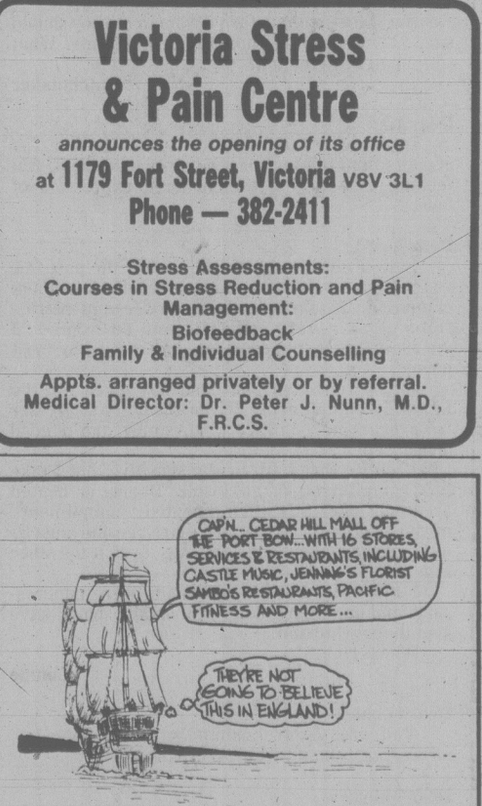

DISCOVER CEDAR HILL MALL
"the Great Little Mall right at your door"
We've got flowers, shoes, natural foods, baked goods, musical instruments, cameras, film, delicatessen, banking, drapes and two great restaurants.
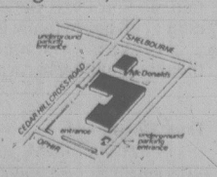

CEDAR HILL MALL
Shelbourne and Cedar Hill Cross Roads
(behind McDonalds)

Paneless Zephyr could hurt your pocketbook

Dear Mike: About a month after our 1979 Mercury Zephyr went off warranty, the passenger-side window fell down inside the door. My wife was rolling down the glass, and it just disappeared with a clunk. The window handle turns but has no effect. I've temporarily taped a sheet of cardboard over the window. Can you tell me what caused the window to fall inside the door this way, whether it's hard to repair, and how much it ought to cost? — **In Pane**

Dear In: There's a Teflon bracket that's reveted to the bottom of the glass. This bracket probably broke and needs to be replaced. the bracket itself costs around $7, and it's a one-hour job, which means the total tab should come to less than $50. That's assuming the glass isn't broken.

Dear Mike: One year ago, I had a remanufactured 327-inch V-8 installed in my 1966 Chevelle. This engine now has only 4000 miles on it. My problem is that the exhaust spews out a lot of blue smoke — almost as much as the old engine did. A mechanic told me this might be because I've always used detergent oil — that I should have run a non-detergent oil for break-in. Is this so? What else could cause this smoke? — **Smokey**

Dear Smokey: I don't believe the detergent oil is at fault. Did the mechanic install a so-called "short block"? If so, he used your old heads, pan, and accessories. Did he do a valve job before he put on your heads? If he didn't do the valve job, and if your valve guides were worn, that could be the problem. Also, the definition of "remanufactured" varies from shop to shop; anything remanufactured is only as good as the remanufacturer's reputation.

Dear Mike: Any suggestion for curing the seemingly endless electrical problems that plague my 1965 Lincoln Continental convertible? The top mechanism, power seats, windows, trunk release, etc., perpetually break down. I've had this car to the dealer 20-30 times, only to end up with a fleeting "cure." Is there a fundamental problem that makes this car's electrical system unfixable? — **Olympia Doc**

Dear Doc: All 1961-67 Continental convertibles are notorious for weak electrical systems. Great cars, yes, but like camels and Amtrak, you can't count on them for everyday transportation. You'll find encouragement and advice in the Milestone Car Society, Box 50850, Indianapolis, Ind. 46250. The MCS expert on Continental convertibles is Charles Kelly, 29121 Village Rd., Southfield, Mich. 48076.

Feel free to send your automotive problems to *Wheels* care of Michael Lamm, Box 7607-B, Stockton, Calif. 95207.

wheels
by mike lamm

Thin is in

LONDON (CP) — Lean, long- waisted, straight cut men's suits will be the prevailing look of the late 1980s, says British designer Hardy Amies.

Muppets star Miss Piggy gets her coiffure in sunny Mexico

Here's where Miss Piggy gets her looks

By SUSAN STOLER

MATAMOROS, Mexico (AP) — Miss Piggy gets her hair done here nearly every day.

Her paramour, Kermit the Frog, has his eyes examined at the same time.

Meanwhile, Rowlf, Animal, Scooter and Fozzie Bear are being groomed and fitted for clothes.

No, the Muppets haven't deserted their successful television show and movie for early retirement in Mexico.

While the real stars are still working in show business, millions of toys in their images leave a Fisher-Price Toy Co. factory here every year.

This is the only plant in the world making the whimsical characters.

Fred Quintana, plant manager, estimates his 1,100 workers sewed, stuffed and coiffed 2.5 million Muppets last year.

"I think we're all kids," says Quintana, an American citizen who also manages a Fisher-Price plant in Brownsville, Tex., across the Rio Grande.

Under a trade agreement with Mexico, U.S. companies are encouraged to locate plants here and import raw materials duty-free.

Fisher-Price has manufacturered Muppet toys, which retail from $9 to $13, since 1976 in a licensing agreement with the characters' creator, Jim Henson.

"The Muppets are doing real well. Miss Piggy was the number one toy in the nation last year. Kermit is in his third year of production and he was upstaged by Miss Piggy," Quintana said.

Toys are assembled by hand in two large buildings. At one sewing machine, a woman is fastening Kermit's head while across the aisle a co-worker finishes a seam on his leg.

He gradually takes shape, while across the room Miss Piggy's slinky lavender dress is sewn.

Her long platinum locks are curled and brushed in the other building. A hair-planting machine sews on rows of curls and a line of workers brush them out, attach a hair net and send the doll to the packing lane.

Leboyer method mostly myth?

By JANE E. BRODY
New York Times

NEW YORK — A Canadian study has found no special advantage to mother or baby in the increasingly popular but controversial Leboyer method of "nonviolent" childbirth when compared with more conventional methods that also stress a "gentle" approach to birth.

At the same time, however, the study found no particular risks associated with the Leboyer technique, in which the baby is born in a dimly lighted room and is immediately placed "skin to skin" on its mother's abdomen, where both parents can massage and stroke its back. The cutting of the umbilical cord is usually delayed for about 10 minutes, and the father then gives the baby a bath.

The study, reported in the current issue of *The New England Journal of Medicine*, drew upon 54 births supervised by Dr. Nancy Nelson and her former colleagues at McMaster University Medical Center in Hamilton, Ontario. Obstetricians at McMaster are still doing Leboyer-type deliveries for women who want them.

Dr. D.C. Nelson, a researcher in developmental pediatrics now at Dalhousie University in Halifax, emphasized in an interview that the study's findings "should not be taken to mean there is no need to change how babies are delivered, that you don't have to be more gentle."

The Leboyer method was developed by a French obstetrician, Dr. Frederick Leboyer, who described it in a best-selling book, *Birth Without Violence*, published in 1975. It was intended to make childbirth a less traumatic experience for the baby by delivering it into an environment that more closely resembles the dark, quiet, wet surroundings of the womb.

Many obstetricians have resisted the method, citing potential risks in the use of a darkened room and the delay in cutting the umbilical cord. But increasing numbers of prospective parents have asked to have a Leboyer-type delivery, and some doctors have acquiesced. For example, Drs. David Kliot and Max Lilling, obstetricians at Brookdale Hospital Center and Downstate Medical Center in Brooklyn, though at first skeptical of Leboyer's contentions, have delivered more than 1,500 babies using a modified form of his methods.

In a controlled study of 100 births, not yet published, the Brooklyn doctors found the Leboyer method to be a safe and satisfying experience that fosters a strong emotional bond between parents and child.

In the newly published study, the Leboyer births and the more conventional deliveries shared many factors. All were "family-centered" deliveries in which the parents had taken a "natural childbirth" course and the father was present during labor and delivery.

In both groups, only a minimal amount of pain-relieving drugs was used during labor and delivery, weighing of the infants and other medical procedures were delayed until an hour after birth, and attention was paid to "gentle" handling — no holding the children by the feet and slapping them on the back.

The Leboyer mothers had a shorter first stage of labor, the main statistically significant difference found among the various factors studied. Leboyer mothers also were more likely to think that the birth experience had influenced their baby's behavior.

However, minute-by-minute observations of the babies' behavior right after birth showed no significant differences, though there was a trend toward higher scores in responsiveness and physical coordination in the Leboyer babies. At eight months, tests of physical and mental development showed no difference between the two groups of infants.

"Unfortunately, we did not include fathers in our study," Dr. Nelson said.

Josie's
WONDERFUL WORLD OF FASHION
in the Royal Oak Shopping Centre
4464 W. Saanich Rd. 479-4512
Victoria, B.C.
1ST ANNIVERSARY
Spring Special
Just Arrived!
A New Springtime Selection of
TAN-JAY CO-ORDINATES
in the favorite Suade fabric.
SPECIAL OFFER!
With any purchase of a TAN-JAY 3-piece suit, a co-ordinating BLOUSE AT ½ PRICE
SPECIALS — LARGER SIZES
Size 17 to 24½ are being discontinued, and are now all 30% OFF
(On $135 purchase, SAVE $25!) all Sales Final
$5 PRESENT THIS COUPON $5
And receive an additional $5 OFF on your purchase of sizes 17 to 24½.

LEN'S Jewellery Ltd.
4460 W. SAANICH RD.
ROYAL OAK SHOPPING CENTRE
Phone 479-4333
Victoria, B.C.
Take Advantage of Big Savings in Our
SPRING JEWELLERY SALE
Men's and Ladies' Coloured Stone Rings, ... 20% OFF
Diamond Engagement Sets, ... 25% OFF
Crystal — Pinwheel or Dogwood pattern, ... 15% OFF
WATCHES (except Timex), ... 20% OFF
CLOCKS, ... 20% OFF
Diamond Earrings, ... 30% OFF
Diamond-Set Wedding Bands, ... 40% OFF
Costume Jewellery, ... 20% OFF
ALL REPAIRS (Introductory Special), ... 10% OFF
Chargex, Master Charge, Cheques by Telecheck, or Cash
SALE ENDS MARCH 31, 1980
Next to Josie's Fashions
3-21

GILLAIN
Treatment for
ALCOHOLISM
with Dignity...
Phone
(604) 656-5525
P.O. Box 2369, Sidney,
British Columbia,
V8L 3Y3

Use This Home Recipe Plan to Lose Ugly Fat

It's simple how quickly one may lose pounds of bulky unsightly fat right in your own home. Use this recipe plan yourself. It's easy — no trouble at all and costs little. Just go to your drug store and ask for four ounces of Naran. Pour this into a pint bottle and add enough grapefruit juice to fill the bottle. Take two tablespoons full twice a day and follow the Naran plan.

If your first purchase does not show you the simple, easy way to lose bulky fat and help regain slender more graceful curves; if reducible pounds and inches of excess fat don't seem to disappear almost like magic from neck, chin, arms, bust, abdomen, hips, calves and ankles just return the empty bottle for your money back. Follow the easy way endorsed by many who have tried this plan and help bring back alluring curves and graceful slenderness. Note how quickly bloat disappears — how much better you feel. More alive, youthful appearing and active.

The Linen Cupboard
ACCENTS ON VALUES
SUPER DOWN CLEARANCE
We have purchased a clearance of down and down and feather quilts from Northern Feather. All are 1st quality all channel construction, 100% cotton cover with a 10-year guarantee. You may never see prices this low again.

	SPECIAL PRICE		SPECIAL PRICE
4 ONLY TWIN, 54x85 Down	115.00	1 ONLY TWIN, 60x85 45% Down, 55% Feather	105.00
1 ONLY TWIN, 54x82 40% Down, 60% Feather	89.00	1 ONLY DOUBLE, 76x85 30% Down, 70% Feather	121.00
1 ONLY TWIN, 60x85 Down	122.00	1 ONLY DOUBLE, 76x85 20% Down, 80% Feather	126.00
4 ONLY TWIN, 54x85 55% Down, 45% Feather	109.00	2 ONLY DOUBLE, 78x85 55% Down, 45% Feather	149.00
2 ONLY TWIN, 60x85 55% Down, 45% Feather	119.00	1 ONLY QUEEN 88x85 20% Down, 80% Feather	133.00
1 ONLY TWIN, 60x85 40% Down, 60% Feather	94.00	1 ONLY KING, 106x85 20% Down, 80% Feather	160.00

NO PHONE ORDERS — NO LAYAWAYS
3960 QUADRA ST. Ph. 479-2812
master charge CHARGEX VISA
STORE HOURS:
MON.-THURS. 9:30 to 5:30
FRI. 9:30 'til 9:00,
SAT. 9:30 to 5:00
3-21

BETTER BY A COUNTRY MILE!
SPECIAL
SAT. and SUN. ONLY
MARCH 22, 23
UNCLE FRED'S CHICKEN ON THE RUN
TRI PAK Reg. 7.75 6.25
9 pieces of Uncle Fred's Chicken, 2 orders of Gourmet potatoes, ½ pint of creamy cole slaw.
(SORRY NO DELIVERY ON THIS SPECIAL)
UNCLE FRED'S CHICKEN ON THE RUN
Two locations in Victoria
1551 McKenzie Mall
(Shelbourne and McKenzie)
405 Craigflower (Vic West)

charge it — chargex or mastercharge
BANDOLINO BEATS THE WINTER BLUES
. . . a slide that is sure to start a warming trend
"Tess"
by Bandolino
bone calf
sand calf
red calf
38.95
Ingledew's
for the great names in fashion
749 YATES ST. 382-5443
Mail orders accepted.
3-21

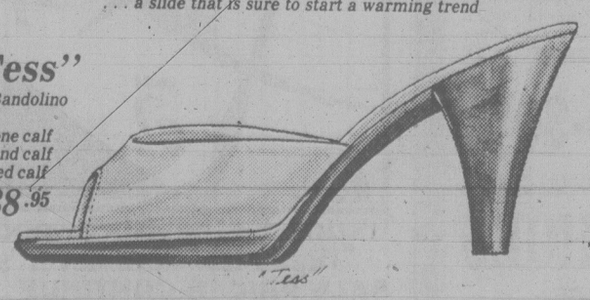

'Protective' gov't tariffs don't protect consumers

joan watson
for consumers

Every now and then there are changes in federal or provincial legislation, or court rulings, that make consumers cheer. Less often these days, but still around, are setbacks.

Sometimes it feels as if we consumers are on a seesaw. Just when we feel we're getting somewhere, something comes along to bring us down to earth. At times, it seems we must continue to be watchful for as long as there is a marketplace.

And judging by history, that's all too true. Consumers have been facing ripoffs as long as society has existed.

Sure, we're more civilized now. And government legislation has given us some protection. But "the government" is not always putting consumer interests first.

Take the example of floundering industry. Whenever a Canadian industry gets in trouble, such as our shoe industry did recently, they blame "cheap imports" as the culprit. If an investigation shows the industry would do better if imports cost more, the federal government has the power to limit the number and value of imports, and to levy a duty on the products to help raise the price to the consumer.

In theory, this practice makes the Canadian product more competitive.

In the case of the shoe industry, it meant more expensive shoes for everybody.

Lots of other products are subject to these 'restrictive tariffs' as well.

And recently, some clothing manufacturers and stereo console manufacturers have asked the government to take further action against imports in those industries.

Now, the point of that kind of action is to help the industry in times of trouble. But it's the consumer who pays. Cheap imports disappear, and the price of everything, imported and domectic, often goes up.

But just to keep it all in perspective, consider Seventeenth Century England under Charles II. When the woolen industry there wasn't doing too well, a law was passed to help them out. It declared that everyone who died had to be buried in woollens.

Now, there may have been other things that would have helped that industry — and consumers, too — but that was the solution they chose. In the end, the consumer paid.

Of course, the British woolen industry has done pretty well, and we can't be sure about the Canadian shoe industry.

Other consumer issues have been around for centuries, too. Take adulteration of food products, for example. My mailbag often contains letters from consumers who got more than they bargained for in that way. Foreign particles in food products as diverse as milk and vinegar, raisins and pickles.

In Victorian England, a Select Committee inquired into problems much worse tha these in 1854. They found that almost every type of product that could be adulterated, was.

Water was added to butter Coffee might have had rye or potato flour — or even acorns. And bread often contained mashed potatoes or alum — even plaster of paris, to make it hold more water and thus weight more. Of course, standards of sanitation were almost non-existent at that time. So bread was quite likely to contain cobwebs and other particles of filth.

The current debate over additives in food was even more appropriate then. They were already adding artificial colors and flavors. Many of them were known poisons!

So whenever you think fondly of bread from the good old fashioned days, think twice. Turning back the clock wouldn't help consumers.

And when you hear about butchers adding water to ground beef, remember that it isn't a new idea.

To top it off, it looks as if a dramatic change in political structure wouldn't make much difference, either. A recent news report from China was very revealing about the consumer problems encountered there.

It suggested that street peddlars in farmers' markets were tricking people. They sold poultry full of sand, dry coconuts injected with water, all to increase their weight. And leafy green vegetables were reported to have rotten leaves hidden under the fresh outer leaves.

The report added that street markets were a good idea, but that people "ought to be protected from such swindlers".

The point is simple. There has been a long standing need for consumer vigilance. And even with the legislative gains we've seen in this country, like the improved safety standards for consumer products, good sanitation laws, and so on, there remains the need for continuing watchfulness.

Failure to keep it up will undoubtedly mean that whenever there is a price to pay for increased profit, the consumer will pay it, one way or another.

All correspondence to Joan Watson should be accompanied by a stamped, self-addressed envelope mailed to Joan Watson, c/o Toronto Star Syndicate, 1 Yonge Street, Toronto, Ont. M5E 1E6.

Forced retirement unpopular notion

TORONTO (CP) — More Canadians than two years ago oppose forced retirement at 65, says a Gallup poll conducted last month.

The poll, based on 1,038 personal in-home interviews with adults over 18, asked if respondents thought mandatory retirement at 65, regardless of health, is a good idea.

In the study, 59 per cent thought forced retirement was a bad idea, an increase over the 52 per cent who felt that way in a 1977 poll.

Of those between 18 and 29, 65 per cent disliked forced retirement, compared with 59 per cent of those between 30 and 49, and 53 per cent of respondents over 50.

calendar

MUSIC, DANCE

SATURDAY

The Elmer Iseler Singers, choral music of highest perfection, UVic Centre Auditorium, 8 p.m.

University of Victoria Percussion Ensemble, conducted by J. Scott Eddlemon, in concert, Recital Hall, Music Building, 8 p.m. No charge.

SUNDAY

Senior Student Recital with Lillian Jen, violin and Janice Porter, piano, Victoria Conservatory of Music, Room 120, 839 Academy Close, 2:30 p.m.

The Creation by Haydn, performed by the University Chorus and Orchestra, conducted by George Corwin, with soloists Iris Fraser, David Astor and Bernard Turgeon, University Centre Auditorium, 2:30 p.m. Repeat performance March 24, 8 p.m.

MONDAY

The Chieftains, direct from Ireland, McPherson Playhouse, 7 p.m.

TUESDAY

Tuesdaymusic, recital by students in the School of Music, UVic Recital Hall, Music Wing, 12:30 p.m. Free.

Purcell String Quartet in music by Haydn, Mozart and Beethoven, UVic Recital Hall, Music Wing, 8 p.m.

WEDNESDAY

Sonatas of Mozart, with Paul Kling, violin, and Robin Wood, piano, UVic Recital Hall, Music Wing, 8 p.m.

THURSDAY

Mozart and Opera Workshop, rehearsal of scenes from *The Marriage of Figaro*, under the direction of Lotfi Mansouri, UVic Recital Hall, Music Wing, 9 a.m. to 12 noon.

Vocal Cadenzas in the Operas of Mozart, a lecture by Dr. Eva Badura-Skoda, Recital Hall, 1 p.m. to 2:30 p.m.

Aspect of Directing on Opera, with Lotfi Mansouri and Bernard Turgeon, Recital Hall, 2:30 to 4 p.m.

Performance of scenes from *The Marriage of Figaro*, Recital Hall, 4 to 4:30 p.m. Admission to the Workshop is free, but tickets must be obtained from the School of Music General Office, open 8:30 a.m. to 4:30 p.m. weekdays.

Showcase Student Concert, UVic Recital Hall, Music wing, 8 p.m.

Tajmahal and the International Rhythm Band with special guest Odetta, Royal Theatre, 8 p.m.

Rush in concert with Guests, Permanent Waves Tour 80, Memorial Arena, 8 p.m. Senior Student Recital with Ingrid Attrot, soprano and Rita Attrot, piano, Victoria Conservatory of Music, Room 120, 839 Academy Close, 8 p.m.

FRIDAY

Lenten Concert Series with The Elysian Singers and Conservatory String Quartet, Pergolesi's Stabat Mater, The Church of Our Lord, 626 Blanshard St., 12:15 p.m. Mozart in Retrospect, lectures and lecture demonstrations by faculty and graduate students in the School of Music, UVic Recital Hall, Music Wing, 9 a.m. to 12 noon.

The Faculty Serenades Mozart, noon recital, UVic Recital Hall, 12:30 p.m. Free.

La Confrerie St. Julien, "J. S. Bach ... and some editors' mistakes", Craigdarroch Castle, 1050 Joan Crescent, 8 p.m.

Paul Badura-Skoda, Mozart piano recital, University Centre Auditorium, 8 p.m.

Harmony Holiday, barbershop harmony with the Village Squires, the Totem Tones and the award-winning Lion's Share Quartet from Seattle, Wash., McPherson Playhouse, 8 p.m. Repeat performance March 29.

FILMS SATURDAY

The Galapagos Islands with John Wilson, Audubon Wildlife Films, Newcombe Auditorium, 8 p.m.

SUNDAY

The *National Dream*, parts 7 and 8, Newcombe Auditorium 3 p.m. Free. 1980 Academy Award Nominees of the National Film Board of Canada, McPherson Playhouse, 7:30 p.m. to 10 p.m. Free.

TUESDAY

Aviation — The Early Years in B.C., an illustrated talk by Dave Parker, The Newcombe Auditorium, 8 p.m. Free.

THURSDAY

Virginia with Russ Potter, World Adventure Tours, McPherson Playhouse, 12:30, 6 and 8:30 p.m.

FRIDAY

Free noon-hour screenings with two films on the *Armed Forces*, National Film Board, 811 Wharf St.

THEATRE SATURDAY

Handcuffs, by James Reaney, a topical incident from Canada's history, Phoenix Theatre, Uvic campus, 8 p.m. Final performance.

Bits and Pieces by New Yorker Corinne Jacker, a Fine Line Players production, Reader Theatre, Spencer School, Langford, 8 p.m. Final performance.

TUESDAY

Same Time, Next Year, hit comedy by Bernard Slade, directed by Bill Millerd, and presented by The Arts Club Theatre of Vancouver, McPherson Playhouse, 8 p.m. Repeat performance March 26.

GALLERIES SATURDAY

Art Gallery of Greater Victoria 1040 Moss St., exhibition of wood engravings and color woodblocks by Walter J. Phillips, continues to Apr 13; exhibition of the works of William Percy Weston, continues to Apr. 27 exhibition of Idealist Painting of Japan, continues to Apr. 27; exhibition of works by contemporary American painters, from the Albright-Knox Gallery in Buffalo, New York, continues to May 4.

The Emily Carr Gallery, 1107 Wharf St., documenting the Indian culture of the Northwest Coast with works by Emily Carr and others continues to mid-summer.

Open Space Gallery, 510 Fort St. exhibition of photographs by three major contemporary Canadian photographers, from the National Film Board Still Picture Division, continues to Mar. 26.

SUNDAY

Kyle's Gallery, 1545 Fort St., the first Victoria one-man exhibition of the drawings and paintings of Lance Olsen, continues to Aprl. 10.

TAX TIME PUT YOU IN A BIND?

If income tax time puts you in a bind, remember, at H&R Block we are trained to cut through the confusion and explore every possible deduction and credit. So we can save you as much money as legally possible. And you can feel free to relax, knowing you're paying only the absolute minimum tax.

This year be sure.

H&R BLOCK
THE INCOME TAX SPECIALISTS

2000 DOUGLAS ST. (2 blocks North of the Bay) 388-6813
100-C BURNSIDE WEST (Burnside and Wascana) 384-4222
OPEN 9 A.M. to 9 P.M. WEEKDAYS, SAT. 9 A.M. to 5 P.M.
APPOINTMENTS AVAILABLE
AND OUR NEW LOCATION!
COLWOOD/LANGFORD 722 GOLDSTREAM AVE. (Next to Westbrook Centre) 474-1413
OPEN 9 A.M. to 9 P.M. WEEKDAYS, SAT. 9 A.M. to 5 P.M.

ALSO IN: Sears 595-9111 | Woodward's 386-3322 | the Bay 385-1311 | AND NOW IN: EATON'S 382-7141
DURING REGULAR STORE HOURS
OTHER AREA OFFICES: SIDNEY, DUNCAN, NANAIMO, PORT ALBERNI, COURTENAY, CAMPBELL RIVER, PORT McNEILL

the "BROGUE" by GALE
★ SAVE 25.00 ★

Men, if you enjoy the great traditions of fine shoe making, you should come and see our GALE BROGUE. The regular price of 89.95 is good value in today's marketplace, but at 64.95, the value is unbeatable. With its triple leather sole, good year welt construction and fine attention to detail, including full leather lining, this Brogue offers true value for your money. Available in black or brown, sizes 8-12 D (8½-9½ EE in brown only).

VILLAGE SHOES
OAK BAY STORE ONLY
2238 OAK BAY AVE. 598-3031
OPEN MON. to SAT. 9:30 to 5:30 and
OPEN FRI. TO 9
CHARGEX VISA master charge 3-21

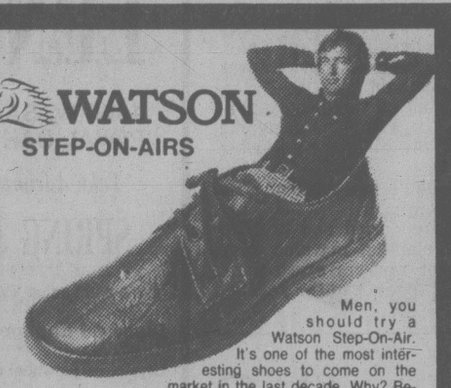

WATSON
STEP-ON-AIRS

Men, you should try a Watson Step-On-Air. It's one of the most interesting shoes to come on the market in the last decade. Why? Because it's one of the very few designs that can be worn easily with a broad range of clothing styles. And, as an added bonus, this shoe provides comfort. In fact, the manufacturer claims it's the "most comfortable shoe ever made".

Try a pair — They could be right.
WATSON — THE GREAT COMFORT SHOE
SLIP-ON and LACE — BLACK & BROWN
Size range 7½-14½ medium (D), 8-12 narrow (B)

VILLAGE SHOES
OAK BAY STORE — 598-3031
(2238 OAK BAY AVE.)
CEDAR HILL MALL STORE — 477-3722
(UPPER LEVEL — ENTER OFF OPHIR ST.)
HOURS BOTH STORES — MON. to SAT. 9:30 to 5:30
FRIDAY 'til 9
CHARGEX VISA master charge

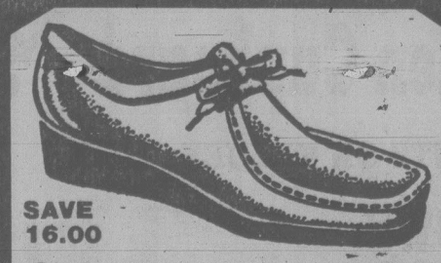

SAVE 16.00

Enjoy the great comfort of North Star "Wallabee Style" casuals. True moccassin stitch down construction, supportive arch system and real crepe sole, let you walk in comfort for miles. Try a pair in brown, sand or navy suede and black or brown leather. General size range 7-13 (not every colour in every size.)

SALE PRICE 32.95

"½ PRICE"

JOGGING SHOE CLEARANCE
Men — every pair is on sale at ½ price.
We have over 200 pair left in assorted styles and colours (some as pictured) in sizes 7½ to 11. Regular prices 24.95.

SALE PRICE 12.95

NORTH STAR SALE
"FINAL 2 DAYS"
VILLAGE SHOES
OAK BAY STORE 2238 OAK BAY AVE. 598-3031
CEDAR HILL MALL STORE enter off Ophir St. 477-3722
CHARGEX VISA 3-21
OPEN MON. TO SAT. 9:30 to 5:30 AND FRI. TO 9 P.M.

LADIES!
IT'S OUR PRE-SEASON
SHOE and SANDAL
SALE

LADIES! Does it seem like summer is a long time coming? DON'T BELIEVE IT! Come and see our best ever spring-summer collection. The styles are all here . . . your "best dressed" fashions in beautiful high-heeled pumps from Bally and Cristina, to the excellent styles with moderate, stylish heels in dress and casual sandals from Celebrity, Helena, Empress and Airstep (lovely, fresh summer colors) . . . to comfort-first styles with casual low heels, from great companies such as Clark and Kaufman. Join us this week and next. You'll be glad you did!

SAVE 10-20-30%
ON OUR SPRING-SUMMER COLLECTION
VILLAGE SHOES
OAK BAY STORE
2238 OAK BAY AVE.
598-3031
CEDAR HILL MALL STORE
ENTER OFF OPHIR ST.
477-3722
CHARGEX VISA master charge
OPEN MON. to SAT. 9:30 to 5:30 and
OPEN FRI. TO 9
3-21

SPRING ART CLASSES

These stress the creative process through exercises and examples and are designed to enlarge the beginning or serious students v[illegible] awareness and manual skills.

DRAWING
10 SESSIONS — $60
Tuesday, 7 p.m. — 10 p.m., April 8 - June 10

PAINTING
10 SESSIONS — $60
Wednesday, 7 p.m. — 10 p.m., April 9 - June 11

INSTRUCTOR: ALAN JONES
Registration and Information, Phone 383-0110

NEXT BEST THING TO BEING THERE

Unable to go on our Spring Tour to Greece? You can still savor the atmosphere and rich history of this fascinating land by being at the

LECTURE SERIES ON GREECE

to be given by Professors David Campbell and Gordon Shrimpton, the two tour leaders. During the five evenings of the series they will introduce you to:
Crete and Minoan Civilization
Mycenae and the Mycenaeans
Athens: Acropolis and Agora
Greek Sculpture and Vase Painting
Various Sites: Olympia, Delphi, Dodona, Daphne, Mistra

The lectures will be illustrated with slides from the University's collection.

Wednesdays, beginning March 26, 7:30-9:30 p.m. Clearihue A106, Fee: $20.

p.o. box 1700
victoria, b.c. v8w 2y2
(604) 477-6911, local 4802
3-21
university extension • university of victoria

It's time for the Fisher wood stoves "Better late than never" sale.
SALE PRICES CONTINUE UNTIL MARCH 31
VICTORIA Fireplace SHOP LTD. IN THE GROUP
Fisher Stoves
Serving Victoria since 1909
Shopping Mall Malahat and Johnson
Hours: Daily 9-5:30; Fri. 9-9—383-4838

eurodown quilts

EURODOWN QUILTS are made with goose down . . . snug, warm, and oh so comfortable. Ask anyone who owns a EURODOWN QUILT and they will confirm our claim of quality workmanship at reasonable prices.

Pamper yourself and your loved one in a EURODOWN QUILT. Light on you, and your pocketbook too . . .

Own one — Give one

eurodown quilts & pillows
VICTORIA
1728 DOUGLAS ST.
"OPPOSITE THE BAY"
(604) 384-0133
OTHER LOCATIONS IN COQUITLAM, VANCOUVER AND CALGARY

Keep-obstetrics-at-Jubilee doctors to fight on

The chairman of a committee of six doctors who are fighting the removal of general obstetric services from Royal Jubilee Hospital, said it will take its argument to the public — particularly pregnant women.

Dr. Scott Wallace said the proposal by Capital Regional District hospital planners to make the new Victoria General Hospital on Helmcken Road the site of the main obstetrics unit for the area is ill-advised.

"In fact, the move may result in poorer care for mother and child even though it's intended to do just the opposite," Wallace said.

The committee of six doctors, including John McCracken, Bob Young, George Rasmussen, Norm Rivers, Russell Grimwood, and John McCaw, was formed just two weeks ago.

Its members are ready and willing to speak to community groups amd interested individuals and to make information available in their waiting rooms on the subject.

The region's hospital board has turned down a recent appeal for the obstetrics units at Royal Jubilee and Saanich Peninsula hospitals to continue to operate as usual so Wallace said the question must now go to the public and, if necessary, to Health Minister Rafe Mair.

Wallace said time is a consideration in the practice of obstetrics — both the time it takes for a woman to get to the hospital and the time it takes for the doctor to arrive when he's needed.

Making the vast majority of mothers go to the hospital on Helmcken Road would go against that need.

"I'm not suggesting that every day someone would have a baby in a car on the highway but it isn't just a matter of doctors' convenience either. What I'm saying is that when things go wrong, the doctor is needed as quickly as possible."

Regional hospital planners argue that consolidating the obstetric unit at one hospital — although emergency cases would continue to be handled at any hospital — would improve the quality of care by making staff more familiar with any unusual situtations that can develop and making sophisticated equipment readily available.

"I think the argument could be made that the one or two mothers who would get slightly better care in a single obstetric unit have to be balanced against the others who would have to sacrifice some degree of care because of delays," Wallace said.

Last year 1,373 babies were born at RJH, 1,350 were born at VGH. Wallace himself delivered eight babies last year but he guessed the average general practicioner delivers about 15 a year.

Wallace says he doesn't object to the general principle the CRD proposes of allocating special units to each hospital but he does object to obstetics and pediatrics being considered in that.

He said obstetrics is not specialized medicine, it's a natural function that doesn't require the same kind of care and equipment that, for example, cardiac surgery requires.

He said he'd be willing to trade the cardiac surgery unit that's proposed for RJH to the new VGH in return for the right for RJH to continue to have its obstetric unit.

"You haven't got a community hospital unless you have all four basic areas of medicine: general medicine, general surgery, obstetrics and pediatrics," he said.

capital scene

Russian Greek Orthordox Church of Victoria, bible stories for children, 11:15 to 12:15 a.m. Saturday, March 22, McClung branch library, 3950 Cedar Hill Road.

Sri Chinmoy Centre, bake sale with diabetic and hypo-allergenic foods available, beginning at 9:30 a.m. Saturday, March 22, Shop Easy Store, Oak Bay Avenue and Hampshire.

Royal Canadian Legion hospitality casino day, beginning 1 p.m. Saturday, March 22, Langford legion hall, 761 Station.

Toastmasters Club, 1980 Area 1 and 8 speech contest, 8 p.m. Saturday, March 22, Coachman inn, 229 East Gorge.

Newcombe Auditorium, railway films, 3 p.m. Sunday, March 23. Featuring, *The National Dream* and *the Last Spike*.

Ice Show 1980, 2 p.m. and 7 p.m. Sunday, March 23, Memorial Arena, 1925 Blanshard. Tickets available at Hillside Booth in the main aisle of Hillside Mall.

National Film Board of Canada, pre-Oscar Awards night, 7:30 p.m. Sunday, March 23, McPherson Playhouse, Government and Pandora.

Sons of Scotland, Balgownie Camp No. 204, church parade, 10 a.m. Sunday, March 23, Cadboro Bay United church, 2625 Arbutus.

Britsh-Israel World Federation (Canada) Victoria branch, 3 p.m. Sunday, March 23, Dominion Hotel, 739 Yates. Subject: Christian Unity.

Montessori Open House and Registration, 7:30 to 10 p.m. Monday, March 24, Uplands elementary school, 3461 Henderson. For information call 592-0835.

The Law Centre, free public legal education class, 7:30 p.m. Monday, March 24, V.I. Regional Library, 2243 Beacon, Sidney.

Topic: Buying a Boat. Preregistration required call 388-4516.

Canada China Friendship Association, lecture, 8 p.m. Monday, March 24, St. John Church, Quadra and Mason. Topic: The Family in China Today.

Junior League of Victoria invites inquiries from Victoria women who would like to volunteer for greater involvement in the community. Call 592-0802.

Status of Women Action Group, business meeting, 8 p.m. Monday, March 24, James Bay Community Centre, 140 Oswego.

University of Victoria, biology department, natural selection and psychological liberation lecture, 4 p.m. Monday, March 24, room 1102, Cunningham Building. Speaker, Andrew Packard.

Geranium and Pelargonium Group of Victoria, 7:30 p.m. Monday, March 24, Garth Homer Centre, 813 Darwin. Topic: Growing Under Lights.

Greater Victoria Student Information Services Association, free legal information offered by the students, 2 to 4 p.m. Monday, March 24 and Wednesday, March 26, Univeristy of Victoria, Student Union Building.

University of Victoria Student Union, lecture and film, 12:30 p.m. Tuesday, March 25, east-west lounge, SUB. Topic: The Struggle Continues.

Newcombe Auditorium, illustrated talk, 8 p.m. Tuesday, March 25. Presenting, *Aviation — The Early Years in B.C.*

Cedar Hill Musical Group, welcomes alto singers and an assistant piano player, 1:30 to 3:30 p.m. Tuesday, March 25, Cedar Hill Recreation Centre, 3220 Cedar Hill. Call 479-8138 after 3 p.m.

Rosicrucian Order, AMORC, neophyte degree forum, 7:30 p.m. Tuesday, March 25, Henderson Hall, 1632 Yale.

Victoria Camera Club, 8 p.m. Tuesday, March 25, Cedar Hill Community Centre, Columbine Way.

Victoria Handweavers' and Spinners' Guild, 7:30 p.m. Tuesday, March 25, St. Luke's parish hall, 3821 Cedar Hill Crossroad.

Capital City Social Credit Women's Auxiliary, 2:30 p.m. Tuesday, March 25, 2-3282 Wicklow.

Women's Auxiliary of the Society for Prevention of Cruelty to Animals, 1:30 p.m. Tuesday, March 25, 3150 Napier lane.

Victoria Electric Club, 12:05 p.m. Tuesday, March 25, Crest Harbourview Inn, 455 Belleville.

V.I. Rock and Alpine Garden Society, 8 p.m. Tuesday, March 25, St. Barnabas Church hall, Belmont and Begbie.

Blazing car takes off

LONDON, Ont. (CP) — It goes without saying that Brian Yorke was surprised when his car caught fire, then drove off by itself and crashed into the front of a neighbor's house.

Yorke, 19, had left his manual-transmission car parked in gear outside his house. About an hour later, his brother told him flames were coming out of it and he called the fire department.

As Yorke stood on his porch waiting for firemen to arrive, the car pulled away and travelled about 100 metres before crashing into the house, causing about $100 damage to it and about $2,200 to the car.

S.Sgt. Dan McDougall of the London police traffic division said he had never heard of such a thing but officials of a University of Western Ontario accident-research team told him it can happen.

It was believed the starter was activated when a wire shorted in the fire.

PAMELA

2nd ANNUAL
EXHIBITION and SALE of
WATERCOLOURS
by Christine Richards
in our shop
TONIGHT and SATURDAY
9:30 A.M.-5:30 P.M.
DRAPERY WORLD INTERIORS
2517 Estevan Ave. 595-3011
(IN THE SHOPPING CENTRE)

EUROPEAN
SKIN CARE CENTRE
Dr. W. V. and Mrs. Sharka Nykodym
SPRING SPECIAL
383-2818
1175 Douglas at View
(Commerce Mall)
3-21

RAINWEAR
ZIP-LINED
BY
LONDON FOG
AND
CROYDON
SPECIAL
BROKEN SIZES
MEN $99.00
LADIES $99.00
Fashion Style $110.00
Leading agents
John McMaster
1012 FORT ST. 384-4712

SALE SAVE SALE
ego interiors
1028 FORT ST

COME SEE OUR GREAT SELECTION
EASTER BUNNY
1 pound solid milk chocolate
ONLY 2.59
EASTER NOVELTIES
5 solid milk chocolate bars. 35 g box. Regular 59¢. NOW 29¢
Prices in effect while quantities last.

910 GOVERNMENT ST., downstairs at Harbour Square 381-1014 3-21

GIGANTIC SPRING SELL-A-BRATION
All stock reduced 30% to 50%!
ALL GOLD AND SILVER JEWELLERY INCLUDING:
★ WATCHES & CLOCKS BY BULOVA, ELGIN, etc.
★ RINGS
★ CHARMS
★ GOLD CHAINS
★ EARRINGS
★ GIFTWARE
★ PEN & PENCIL SETS
2 DAYS ONLY SO HURRY!
FRIDAY & SATURDAY
The Jewellery Box 383-3751
HARBOUR SQUARE LOWER MALL 910 GOVERNMENT ST.

MANUFACTURER'S
tecum FURNITURE CO
EXTRA DISCOUNT SALE!
TECUM'S NATIONAL BUYING POWER MEANS VOLUME BONUSES
QUANTITY DISCOUNTS ... MANUFACTURER'S EXTRA DISCOUNTS & WE PASS DISCOUNTS ON TO YOU!
HUNDREDS MORE DISCOUNTED ITEMS AVAILABLE
HURRY ... QUANTITIES LIMITED & SALE ENDS SOON

SUPER PIT SOFA
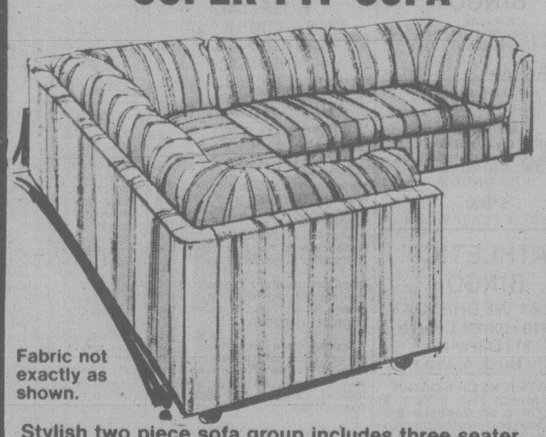
Fabric not exactly as shown.
Stylish two piece sofa group includes three seater and loveseat. Quality constructed hardwood frame with foamfilled reversible cushions. This beautiful sofa grouping comes covered in a long-wearing beige and nylon blend. Previously offered at 1144.00. Manufacturer's extra discount 346.00.
SALE PRICE $798

TRADITIONAL WALL UNITS FROM GERMANY HAVE ARRIVED!
25% OFF REGULAR PRICE
LAMPS AND PICTURES

Bookcase
Full size to hold anything from paperbacks to encyclopedias. In a really attractive fine line "Teak Veneer". Sold in kit form. Previously offered at $212. Manufacturer's discount $63.
32" W, 70" H, 11" D
SALE PRICE $149

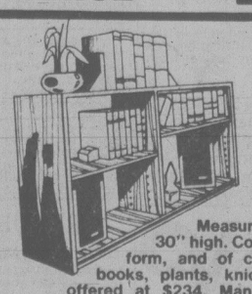
LOW BOOK-CASE
Measures 48" long, 11" deep and 30" high. Comes in easy-to-assemble kit form, and of course it's perfect to hold books, plants, knick-knacks or ? Previously offered at $234. Manufacturer's extra discount $58.00.
SALE PRICE $176

Reno double pedestal desk. Attractive teak finish desk has four plastic lined drawers, plus extra bookshelves for added storage space. 60"x24" deep. An assortment of chairs can be purchased separately. Previously offered at $267. Manufacturer's discount $78.00.
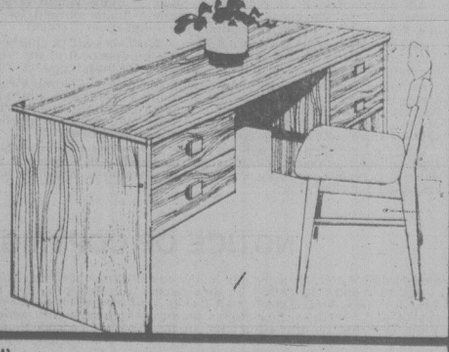
SALE PRICE $189

(Some items not exactly as illustrated)
● All Items Subject to prior Sale ● Some Items Sold KD Only ● Limited Quantities ● Delivery and Set-up Extra ●
tecum furniture
1950 Blanshard St., Victoria
382-7238
"The Big Orange Building Across from the Arena"
OPEN 7 DAYS A WEEK, SUN. 12-5
Bank Financing Available 3-21

VICTORIA'S DAILY

Classified

INDEX

VITAL STATISTICS
1 Births
8 Miscellaneous Cards of Thanks
308 Deceased Cards of Thanks
305 Deaths and Funerals
312 Florists
310 Funeral Directors
309 In Memoriam
313 Miscellaneous
311 Monuments

NOTICES
14 Announcements
16 Catering, Banquets and Reception Rooms
15 Coming Events and Meetings
20 Lost and Found
18 Places to Visit

EMPLOYMENT
28 Employment Service
21 Help Wanted—General
22 Office Help
26 Part Time—Temporary Help
24 Sales Persons and Agents
30 Situations Wanted
23 Skilled Trades
25 Teachers

BUSINESS SERVICES
36 Services Directory

PERSONAL SERVICES
33 Bands, Musicians and Orchestras
40 Business Personals
43 Dancing
42 Education
41 Legal Services
71 Music Teachers
39 Personals
34 Pre-Recorded Music
32 Trade Schools
38 Travel

MERCHANDISING
83 Aircraft
117 Antiques and Arts
78 Bicycles
80 Boats and Marine
65 Building Supplies
93 Cameras, Supplies and Photo Finishing
127 Chicks, Poultry, Hatching Eggs, Supplies
101 Children's Miscellaneous
116 Coins and Stamps
135 Farm Implements
60 Fuel
97 Furniture
105 Garage Sales
120 Garden Supplies
99 Groceries, Meats and Produce
95 Heating & Fireplaces
130 Heavy Equipment and Machinery
128 Livestock, Supplies and Events
96 Major Appliances
100 Miscellaneous for Sale
103 Miscellaneous Wanted
109 Miscellaneous to Rent
77 Motorcycles
70 Musical Instruments
125 Pets and Supplies
92 Sporting Goods
81 Sailboats
94 Store and Office Furniture and Equipment
115 Swaps
63 Timber
98 TV, Stereo, Radio Sales and Service
112 Wanted to Rent, Miscellaneous

AUTOMOTIVE
155 Automobile Financing and Insurance
164 Auto Body and Painting
168 Campers, Trailers and Motor Homes
166 Cars and Trucks Wanted
150 Cars for Sale
148 Lease Vehicles
149 New Car Directory
160 Parts, Accessories and Service
151 Sports, Import Cars
158 Tires
154 Trucks, Buses and Vans
156 U-Drive and Auto Washing

ACCOMMODATION
185 Convalescent and Rest Homes
175 Hotels
178 Summer Homes, Cottages and Resorts
181 Tourist Accommodation

RENTAL
201 Apartments to Rent, Furnished
200 Apartments to Rent, Unfurnished
203 Apartments Wanted
206 Duplexes to Rent
207 Duplexes Wanted to Rent
202 Furniture to Rent
215 Halls, Warehouses, Stores and Offices to Rent
197 Housekeeping Rooms to Rent
199 Housekeeping Rooms Wanted
211 Houses to Rent, Furnished
210 Houses to Rent, Unfurnished
212 Houses Wanted to Rent
205 Rental Agencies
190 Room and Board
191 Room and Board Wanted
193 Rooms to Rent
194 Rooms Wanted
204 Shared Accommodations

FINANCIAL
155 Automobile Financing and Insurance
233 Mortgage Loans and Insurance
234 Mortgages for Sale
230 Personal Loans and Insurance
235 Wanted to Borrow

REAL ESTATE
280 Acreage for Sale and Wanted
240 Business Opportunities
241 Business Opportunities Wanted
247 Commercial or Industrial Properties
258 Condominiums
253 Country Homes and Properties
270 Exchange Real Estate
290 Farms for Sale and Wanted
263 Garages for Sale, Rent, Wanted
293 Gulf Island Properties
250 Houses for Sale
265 Houses Wanted to Buy
295 Listings Cancelled
268 Listings Wanted
271 Lots for Sale
294 Mainland and Out-of-Province Properties
169 Mobile Homes and Parks
273 Property for Sale
274 Property Wanted
244 Revenue Property
245 Revenue Properties Wanted
259 Townhouses
285 Up-Island Properties
256 Waterfront Properties

386-2121

Monday through Friday, 8 a.m.-6 p.m. Saturday, 8 -5:30 p.m.

CLASSIFIED ADVERTISING RATES

All rates quoted are for insertion in both The Daily Colonist and Victoria Times.

SPECIAL PRIVATE PARTY WORD RATES
10 word minimum
1 or 2 days
15c per word per day
3 to 5 consecutive days
12c per word per day
6 consecutive days or more
10c per word per day

Real estate, mobile home, rental, clubs, organizations and business advertising does not qualify for these rates.

GENERAL WORD RATES
10 word minimum
1 or 2 days
19.75c per word per day
3 to 5 consecutive days
16.00c per word per day
6 or more consecutive days
13.75c per word per day

SEMI-DISPLAY LOCAL RATES
Any advertisement which varies from 6 pt. regular classified style shall be considered semi-display.
14 agate lines per column inch.
1 or 2 days
71.50c per agate line per day
3 to 5 consecutive days
64.50c per agate line per day
6 or more consecutive days
57.25c per agate line per day
Contract rates for local businesses available on request.

NATIONAL AND OUT OF PROVINCE RATE
Regular Classified 22¢ per word.
Semi-Diplay 85¢ per agate line.
14 agate lines per column inch.

BIRTH NOTICES
Up to 30 words $4.00
Each additional word 15c

DEATH NOTICES, MEMORIAL NOTICES AND CARDS OF THANKS
61.50c per count line per day
3 consecutive days
53.25c per count line per day

PRIVATE BOX NUMBERS
$3.50
Private Victoria Press box numbers are for use only in conjunction with advertising published in the Victoria Times and The Daily Colonist.

VICTORIA OFFICE
2621 DOUGLAS ST. V8W 2N4
Classified counter service, 8:30 a.m. to 5:30 p.m., Mon. to Fri. Closed Saturday.

DUNCAN OFFICE
Advertising, Circulation, Editorial and General Information,
746-6181,
109 Ingram St. V9L 1N8

TERMS OF PUBLICATION

F.P. Newspapers Limited shall not be liable for non-insertion of any advertisement beyond the amount paid for such advertisement.

In the event of error occurring the liability of F.P. Newspapers Limited shall not exceed the charge for the space actually occupied by the item in question.

All claims of error in publication shall be made within 12 hours thereafter and if not made shall not be considered. No claim will be allowed for more than one incorrect insertion nor for errors not affecting the value of advertisement.

All estimates of cost are approximate. Advertisers will be charged with space actually used.

All advertising copy will be subject to the approval of the Victoria Press, who reserve the right in its sole discretion to classify, reject or insert copy furnished.

All advertisements must comply with the British Columbia Human Rights Act. This act states no advertisement may state or imply a preference, limitation or specification on the basis of an applicant's race, religion, colour, marital status, ancestry, place of origin, age; or sex (unless the matter relates to the maintenance of public decency AND prior approval has been obtained through the Human Rights Branch).

While every endeavor will be made to forward replies to box numbers to the advertiser as soon as possible, we accept no liability in respect of loss or damage alleged to arise through either failure or delay in forwarding such replies, however caused, whether by negligence or otherwise.

NOTICE OF COPYRIGHT

Full complete and sole copyright in any advertisement produced by F.P. Newspapers Limited is vested in and belongs to F.P. Newspapers Limited, provided, however, that copyright IN THAT PART AND THAT PART ONLY of any such advertisement consisting of illustrations, borders, signatures or similar components which is, or are, supplied to Victoria Press by the advertiser in the form of reproduction proofs, veloxs, etc., and incorporated in said advertisement shall remain in and belong to the advertiser.

CIRCULATION INFORMATION

The Daily Colonist 383-4111 Victoria Times 382-3131

Wherever carrier service is maintained, $4.50 per month.
By mail—Vancouver Island and Gulf Islands, $7.00 per month, $20.00 per 3 months, $40.00 per 6 months, $80.00 per year. Rest of Canada, $8.00 per month, $22.50 per 3 months, $45.00 per 6 months, $90.00 per year.
Outside Canada, $20.00 per month, $240 per year.

BY MAIL
Saturday Times Only Sunday Colonist Only
Canada 60 cents per copy, $30.00 per year. Outside Canada, $1.10 per copy, $55.00 per year.

The Daily Colonist Second Class mail registration No. 0516.
Victoria Times Second Class mail registration No. 0625.

ISLAND REPRESENTATIVES
Duncan, Chemainus—Mr. HILTON HOLT 746-6181
Nanaimo 758-9633 Lake Cowichan 749-6206
Port Alberni—Mr. Fred Suhr 723-8312

1 BIRTHS

FAIRLIE — Born to proud parents, Norman and Jean, their third son, Nathan Paul, 7 lbs. 12 ozs., on March 9, 1980. Another hockey playmate for brothers Christian and Jordan. Special thanks to Noreen's support and to Drs. K. Hargrove and R. Donaldson and to the terrific Maternity Staff at Victoria General Hospital.

HOLDEN — Born to proud parents, Dave and Debbie (nee) Parker, their first child, a beautiful baby girl Michelle Leanne, who arrived Sunday, March 9, 1980, 8 lbs., 15 ozs. — Special thanks to Dr. Sargent and the great maternity staff at Victoria General.

KASPER — Born to Rick and Janise, a girl, Alisha Ann, 6 lbs., 2 ozs., March 12, 1980, Great granddaughter to Mrs. H. Kasper, Kilarney, Manitoba; Mr. R. P. Carr, Chemainus, B.C. Granddaughter to Hank and Beulah Kasper, Victoria; Mrs. Elizabeth Nolan Vincent, Courtenay, B.C. — Many thanks to Dr. J. Dryden, Dr. G. Hamilton Jr., Victoria General Maternity Staff. Insured.

PRIMROSE - Born to Wayne & Judy (nee Thomson) a boy, Richard Wayne, 7 lbs. 6 ozs. on March 2nd, 1980. Thanks to Dr. Garnett & maternity staff at Saanich Peninsula Hospital.

PROCTOR — Born to John and Colleen, a healthy baby boy, Sasha, Vahid, on March 15, 1980. Weight 9 lbs., 10 ozs. — Thanks to Drs. Hargrove and Prevost and kind staff at the Jubilee.

14 ANNOUNCEMENTS

14TH ANNUAL

DOGWOOD BALL

Saturday 29th March
Victoria Edelweiss Club
B.C. BALLROOM DANCING CHAMPIONSHIPS
RAY ELLIS DANCE STUDIO
383-4040 384-9002

MONTESSORI OPEN HOUSE
Demonstrations of materials and methods. Also registration for new, centrally located Elementary and Pre—school, March 24, 7:30—10 at Upland Elementary. 642-4206, 592-0835, 382-1853.

Dr. DONALD R. HORTON, Ste 330, 1105 Pandora Ave., is pleased to announce he will be joined in Family Practice at the above address by DR. JOHN J. McLEAN effective Tuesday, April 1st, 1980.

ATTENTION: FISHERMAN and Fisher ladies. Please search your attic's, basements, rumpus rooms. Missing perpetual trophy's. Esquimalt Anglers. 384-9691. Will be happy to pick-up.

SEAWEED DRIVE. SHORELINE SCHOOL. $2 for 50lb sack. 385-4904 and if no answer 386-7382. Saturday March 22, Sunday March 23.

15 COMING EVENTS AND MEETINGS

SAWYER 388-6228 840 FORT ST. SEWING CENTRES LTD.

MARION SAWYERS WORKSHOP
1-3PM and 7-9PM
This month March 28
Free hand embroidery.
Next month
Buttons and buttonholes.
REGISTER NOW

PENINSULA SINGLES CLUB
Dance at McMorran's Seaview Room, 5110 Cordova Bay Road, Friday, March 28. Dress informal. 9-1. All singles, divorced, separated or widowed persons welcome. A floor show, B.C. championship dancers, David and Natalie Ward. Tickets at Hillside Mall. For information and reservations, call 479-7195.

ESQUIMALT LIONS BINGO
OAP HALL
1600 GOVERNMENT
FRIDAY, MARCH 21
EARLY BIRD 6:45
ADMISSION $1.00

JUAN DE FUCA LACROSSE
BINGO
EVERY SUNDAY
Langford Legion Station Rd.
EARLY BIRDS 6:45
JUST UNDER
$1000
IN PRIZES LAST WEEK

ATHLETIC BINGO
EVERY WEDNESDAY
Garth Homer Centre
813 Darwin
Early Birds 6:45 p.m.

ST. PATRICKS DAY DANCE
Friday March 21st, 8:30pm at McMorran's on Cadboro Bay Road. Door prize-refreshments-tickets $4.50 each. Sponsored by Soroptimists International of Greater Victoria. Proceeds to Childrens Ward of new Helmcken Hospital. For tickets phone 477-9473.

FLEA MARKET
Sanscha Hall - Sidney.
Pat Bay Hwy and Beacon Ave.
Every Sunday commencing October 7, 9am-4pm. Items new & used - old & modern. Interest for all. Snack Bar. Admission: 25¢. Reservations: 656-3082.

SWAP AND SHOP
Jacklin Centre (Langford) indoor/outdoor swap meet. Every Saturday and Sunday 9:30-3:30. Large table supplied. Outdoor space now available. Phone 478-4696 for reservations. 3108 Jacklin Rd. Langford.

CHRIST CHURCH CATHEdral, A.C.W. fashion show and tea, courtesy Miss Frith Millinary and Fashions Ltd., Memorial Hall, Rockland at Vancouver, Saturday March 22 at 2pm. Admission $2.25. Tickets at door.

SWAP AND SHOP
Blanshard Community Centre, 901 Kings Rd. Every Sat. 10-4pm. Great bargains, new items and old. Sellers wanted. 388-7696, 387-5506

FIRST VICTORIA COUNTRY and Western Jamboree and Dance. White Eagle Hall, 90 Dock St. Crossroads Band, March 21st. 9-1am. $5 per person. Reservations, 382-5741.

SINGLES SCENE CLUB
Dance, Saturday March 22. Open to the public. White Eagle Hall. Tickets available Hillside Mall. Sorry, no sales at the door. 384-5683, 382-6020, 479-6050

GARTH-HOMER CENTRE
spring sale of quality handcrafted products (Arbutus Crafts). 813 Darwin Friday, March 21st, 12-8 pm. Saturday, March 22, 11-3 pm. Tea served $1.00.

VICTORIA SOCIETY FOR AUTISTIC CHILDREN
Rummage and bake sale, March 22nd, 9:30-2:30, Vic West Community Centre, 521 Craigflower Rd.

SWAPPE & SHOPPE
521 Craigflower Rd, Sundays 10am-4pm. Call 388-6120 weekdays 9am-3pm, Sat. 10am-12pm.

RUMMAGE SALE WILL BE held at Garden City United Church, 4054 Carey Rd., Saturday, March 22nd, from 10 'til noon. Refreshments available.

CAR WASH, SATURDAY, March 22nd, Dunsmuir Shell, Fort and Yates, by Laurel House Activity Center, Capital Mental Health Association Program.

15 COMING EVENTS AND MEETINGS

SYMPHONY BOUTIQUE spring clearance half price sale. March 25-29, 10 am to 4 pm. 631 Superior Street.

SMORGASBORD, DANCE. Norway House, Saturday, March 22. 598-7030, 479-2092.

GRACE MACINNIS NDP CLUB Rummage Sale, 10 a.m. Sat., March 22, 1018 Blanshard St.

20 LOST and FOUND

LOST: BLUE RHOAN COCKER Spaniel, black and white mixture. Vicinity of Brentwood Bay and Central Saanich. Dog has been extremely ill and still requires treatment. If seen please contact 658-8270, 652-4989, 652-3121

PLEASE SEND OUR BABY home. If you know anything about our lost cat, please help us find him - long haired male, black with white on chest. We miss him desperately. Reward. 382-3859.

LOST: 8 MONTH OLD GERman Shepherd X. Black with white markings. Wearing red collar, silver studs. Answer to "Danno". Stanley-Begbie area. Reward. 595-0424 after 5pm.

FOUND-ROYAL Oak/Beaver Lake area, male Pekinese, sable colored, old, cataract in eye, very gentle. 479-6959.

LOST-METCHOSIN/ROCKY Point area, small brown terrier, collar with name and address, "Amy". Reward. Call Sheila at work 382-3171, home 479-5736.

LOST: CREAM COLOURED furry male cat, Langford area, blue collar with bell, reward. 478-9851 Frank or Pam.

REWARD
For glasses lost either Beacon Hill or Fishermans Wharf Park. Dark round frames. 595-5539

LOST: ELIMINATOR HIGHrise boys bicycle, black with silver frame, registration #80804405. 479-0614

FOUND: 2 MALAMUT OR ELK Hound crosses, male, female, handsome, clean, young dogs. Available for adoption. 478-2714.

LOST: SUNDAY, METCHOSIN School grounds, Timex Marathon digital watch, Birthday present. Please return. 478-1853

LOST: ORANGE TABBY CAT, white chest, Arbutus-Haro area. Very friendly, likes cars. 721-3619.

LOST-SMALL GRAY CAT NEUTered male. We miss Howie very much, $25 reward on his return. 592-7823.

FOUND-PAIR OF LEATHER gloves at bus stop on Cook St. Leave a message at 592-0927 for Orlea.

FOUND: IN PARKING LOT near Memorial Arena Wednesday night an indian sweater. 384-6945

LOST-AMBER BRACELET, Vicinity St. Ann's/Executive House. 595-7808.

FOUND: 3 MONTH OLD black lab male, Mayfair Shopping Centre area. 652-1974.

LOST: COCKATIEL, OR ange/yellow, Vic West/Banfield Park. Reward. 385-1967.

FOUND: BLINKENSOP AREA young, black Poodle cross. White strip down chest. 477-3100.

LOST: RED AND WHITE CAnary. Hillside area by S.J Willis School. Reward. 385-3109.

LOST: CEDAR HILL GOLF Course man's purple Sekine 10-speed. 382-1368.

FOUND: MALE BLACK puppy, 3 months old, Woodwards area. 652-1974.

LOST SHEPHERD CROSS TAN and black coloring, name Sheba. 598-1262.

FOUND: LADIES WATCH, Monday on Douglas. Claim by identifing. 477-6082.

FOUND: YOUNG DOBERMAN at Causeway. 477-1921.

21 HELP WANTED GENERAL

ROYAL ALEXANDRA HOSPITAL
DEPARTMENT OF RADIOLOGICAL SCIENCES
requires the following:

ULTRASOUND INSTRUCTOR COORDINATOR

Hospital based Diagnostic Sonographer training program (one year duration), commencing September, 1980, requires a Registered Diagnostic Medical Sonographer for the position of Instructor/Coordinator.

Position involves responsibility for setting up the entire program, as well as for lecture and clinical instruction.

A comprehensive range of instructional materials will be available; the program initially will include obstetric/gynecological, cardiac and abdominal specialities.

All Ultrasound areas have been newly renovated and equipped.

Salary commensurate with experience.

DIAGNOSTIC SONOGRAPHER

Diagnostic Sonographers are also required for the Division of Ultrasound. The applicant needs to be competent in all diagnostic ultrasound investigative procedures.

Salary and working conditions will be in accordance with Alberta Health Sciences Association agreement. Salary to be commensurate with training and experience.

Please submit complete written resume with qualifications, experience and any special training to:

Personnel Services
Royal Alexandra Hospital
10240 Kingsway
Edmonton, Alberta
T5H 3V9

VICTORIA PUBLIC SAVINGS Credit Union

TELLER
Victoria Public Savings Credit union has an immediate opening for a personable and experienced teller. This person will be required Monday thru Friday, and the occasional Saturday. Online experience with a bank or credit union required. Salary commensurate with experience. We offer an excellent working enviroment and a progressive salary and benefit program. Please forward hand written resume to: Manager, Victoria Public Savings Credit Union, 710 Broughton St., Victoria. V8W 1E1.

ACCOUNTING CLERK
An opening is also available in the head office accounting department for a part time accounting person. This position will require a variety of job skills, including; aptitude and ability to operate various office machines; some typing; and accuracy with figures. Preference will be given to applicants having recent credit union, trust company or bank experience. Please submit application in own writing with resume to: J. Engele, Accounting Manager, Victoria Public Savings Credit Union, 547 Michigan, V8V 1S5.

21 HELP WANTED GENERAL

BOYS - GIRLS!

MARCH BREAK

Is Almost Here-

The time to start your own profitable Colonist route to begin saving for summer fun.
Various-sized routes available soon. Monthly profits from $70-$130. In some areas, two routes can be combined for profits of $200 plus. For extra effort, trips, prizes and more money can also be earned.

Check the following areas to see if you live nearby:
1. Rockland-Terrace
2. Chamberlain-Brighton
3. Windsor-Victoria
4. Richmond-Warren Gardens
5. Rockland-St. Charles
6. Roslyn-Brighton
7. Crescent-Lorne
8. Haultain-Rosebury
9. Pembroke-Belmont
10. Richmond-Carnarvon
11. Grant-Stanley

Call and leave your name and phone number for Mr. E. Ring, 383-4111, who will call you back with details.

A VICTORIA FIRM OF CONsulting engineers requires the services of a communications advisor for a minimum period of six months to work with a team of Canadian engineers on water supply rehabilitations under the auspices of the Canadian International Development Agency (CIDA).

Applicants will be mature persons with a common sense approach to interpersonal relationships, and preferably with previous experience in a developing country. Duties will involve assistance to the technical advisors in setting up maintenance training programmes, implementing small scale construction work, and improving organizational capabilities across cultural boundaries.

Interested persons are invited to contact G.S. Prince, P. Eng. at KER, PRIESTMAN & ASSOCIATES LIMITED 300—2659 Douglas St., Victoria, B.C. or by telephoning 388-6676 during normal business hours.

RESORT CHEF

THE COMPANY
April Point Resort located on Quadra Island near Campbell River requires an experienced chef for the period May 15, 1980 to October 31, 1980. Own accommodation and transportation must be provided.
THE JOB
To take complete charge of a modern kitchen including menu planning, hiring and supervision of kitchen staff, purchasing.
THE PERSON
Must be exerienced in running a kitchen, cost control, with menu emphasis on preparation of local sea foods.
Reply in writing only stating age, present position, previous experience and training, references and expected salary to:
April Point Resort,
P.O. Box 1,
Campbell River, B.C.
Attention: Mr. Eric Peterson
Interviews will be arranged on Quadra Island.

Health Data Technologist
Medical Records Librarian

Surrounded by scenic mountain beauty with swimming and year-round skiing. Does this appeal to you Health Data Technician/Medical Record Librarian? If so we're looking for you. Applicants must be a graduate of an approved health records program. PAS coding and abstracting knowledge essential. Salary range: $1374-$1648 per month. Apply with resume:
Medical Records Librarian
Kootenay Lake District Hospital
3 View Street
Nelson, B.C.

Princess Mary Restaurant Vessel

Princess Mary Restaurant Vessel is now accepting applications for a full time maintenance person. Successful applicant must have a proven background in the electrical, plumbing, refrigeration fields. Please phone 386-8487.

BANQUET MANAGER MANAGERESS
Position open for experienced person to direct banquet and room service departments of major Victoria Hotel. Must be fully capable of training and supervising large staffs with assistance of several supervisors. Will be responsible to the Food and Beverage Manager while maintaining good liason with all departments. Applications by mail only to Food and Beverage Manager, The Empress, 721 Government St. Victoria, V8W 1W5. Interviews will be arranged in Victoria and Vancouver. No phone calls please.

VICTORIA FARM REQUIRES experienced couple, full time job feeding beef cattle, gardening and handyman work for 1 person and approx. 2 days per week for the other person doing housekeeping and cooking. Good 1 bedroom living quarters with utilities, furnished, for $250 per month rent. Salary $1100 per month. Good recent references required. Suitable for semi retired couple. Apply 205-3400 Douglas St, Victoria, B.C. 382-4274.

WOMEN'S
Residence Don required. Self contained suite available rent free in exchange for night supervision. Must be eligible to live in women's residence. Required to be available for emergencies and telephone answering from 9pm to 8am weeknights and Saturday 5pm to 8am Monday. Commencing approx. April 15th. Applications at front desk Victoria YM-YWCA, 880 Courtney St.

EUROPEAN SPA
Instructor wanted for mens department, full-time, fitness oriented, slim, enthusiastic, must like to work with people. Salesperson needed for full-time position, experienced preferred, fitness oriented, must be slim, enthusiastic and like to work with people, salary and commission. For personal interview, come to 1570 Hillside between 11am-2pm Tuesdays.

REQUIRED

BUILDING MANAGERS
Husband and wife team required for a 53 ste apartment block. Experience required, $700 per month plus a 2 bdrm apartment. Please contact: Mrs. Joan Brown, J. H. Whittome and Co., Limited, 68 Station Street, Duncan, B.C. 746-6161.

SCOTIA BANK-VICTORIA REQUIRES
Experienced Consumer Lenders
Full range of benefits
Salary commensurate with experience.
Resume to Mr. B. A. Stewart
Bank of Nova Scotia
P O BOX 1087
VICOTIRA B.C.
V8W 2T2

REQUIRED FOR 55 SUITE apartment block in West Van., husband and wife team as resident managers. Must be non smokers and non drinkers, dependable, capable of all minor repairs and related duties, must maintain good public relations. Good salary to right party depending on experience. 382-1097 for appointment.

RESPONSIBLE OLDER PERson to care for 2 small children occasionally during week. My home. 477-8242

SMALL GOURMET RESTAUrant in Sooke needs experienced cook, part or full time. 642-3421.

21 HELP WANTED GENERAL

GROUND PERSON-GARDENer for Shawnigan Lake School, duties: to look after flower gardens, playing fields and lawns. Must be able to manage a green house. Permanent position. Please apply in writing with qualifications and salary expected to Shawnigan Lake School, Shawnigan Lake, B.C. Att: Norman Magee.

ADULTS
An apartment route in James Bay is coming available in April requiring approx 1½ hrs to service and earns $225 per mo. This is done in the morning from 5:00-6:30 leaving the day free for other activities. Call Mr. Dennis Ebner at 383-4111 in the Colonist Circulation Dept.

PROGRESSIVE SHOP IN Campbell River requires one tire specialist; one alignment/brake specialist; both include duties for sales and service. Full benefits. Phone 286-6907 or send applicatios to 262 McLean Street, Campbell River, B.C. V9W 2M5.

WHAT IS YOUR FUTURE? WE are seeking 3-4 aggressive management-type individuals, preferably 35-55 years of age, our business is expanding rapidly but to maintain growth, we need successful goal-oriented persons. Call 477-1483, between 9 and 12, for information.

LOCKSMITH SHOP REquires 1 or 2 persons for counter sales and general duties. Will train suitable applicants. Candidates must be neat in appearance, courteous and willing to work extra hard. Send resume and expected salary to Victoria Press Box 205.

ALPHA HOME CARE IS NOW accepting applications for homemakers. Part-time on call basis-possible full time employment. Preference will be given to those with job related experience skills. Please call 383-4423 Monday through Friday during business hours for interview.

WANTED IMMEDIATELY: Responsible person to babysit and housekeep for 3 very active children in Gulf Island Home. Serious applicants only please. $300.00 and Room and Board. Call Gwen 246-3731 days. 246-4209 evevings.

CHANDELLE FASHIONS REquire counsellors to introduce the new spring line. We will train you. Work 2 or more evenings per week. Car necessary. For the mature but youthful person who is energetic, has ability and stability. 479-2610.

PART-TIME HELP REquired in the drycleaning business, knowledge in drycleaning desirable but not necessary, applicants please apply in person, 10am-11:30am, Monday-Saturday, 2174 Oak Ave Avenue.

TWO HOMEMAKER COMPANions for convalescent woman in wheel chair, one full live in, one part time live in. Vehicle preferred but not mandatory. Start immediately. Free room and board and remuneration. Call 381-2180

BAKERY COUNTER SALES
Full and part-time positions now open. Must be available to work anytime. Apply in person only, Tuesday, March 25, Golden Sheaf Bakery, 730 Fort Street. No phone calls, please.

MAINTENANCE PERSON for apartment complex required. Applicant must have experience in all phases of maintenance and repairs. Salary starts at $700 plus suite. Apply to Box 489, Campbell River, V9W5C2

WAITER/WAITRESS/SHORT order person wanted for new downtown cafe/expresso bar. Pleasant surroundings. After hours style operation. Call 595-3137, after 6 or drop by 788 Yates Street.

EXPERIENCED JANITORess/Janitor for light duty Janitorial, part time evenings, Monday to Friday. Must be bondable and able to work with minimum supervision. Apply to P. O. Box 517, Victoria, B.C.

WE NEED YOU! KIND woman with sense of humor needed for 2 girls, 8 and 11 years, after school, school holidays and occasional evenings. Resthaven and Harbour Rd. area, Sidney. 656-0087

HAIRDRESSERS
Your opportunity is knocking. Why work for 50 or 60% when you can get the full 100%. Phone Brett for details at 386-7843 days, or 386-1462 nights. You'll be glad you did.

MECHANIC WANTED
Must have muffler shop and general auto repairs experience for our Nanaimo store. Full time position for right person. Apply in person to Cal Van Auto Supply and Repair Centre. 386-2155.

MARRIED COUPLE TO WORK as permanent relief with teenagers in receiving home. Send resume by March 23rd to: P.O. Box 252, Station E, Victoria, B.C. V8W2N2.

DENTAL OFFICE
Positions will be open for 1 certified dental assistant, 1 chairside assistant and 1 receptionist to begin work April 14th, 1980. Resume to Victoria Press Box 187.

EXP. DRAFTS PERSON
Experienced drafts person needed for Victoria Land Surveying firm, some secretarial skills required. For further info please call Leonard Orrico at 479-1012.

EXPERIENCED SERVICE station attendant for evenings and weekends. Full time from June-September. Send age and experience to Victoria Press Box 198.

URGENTLY NEEDED, BABYsitter before and after school. Must be 19 years of age and willing to register with daycare. MacAulay School area. After 5pm 383-3246

JOURNEYMEN MACHINISTS with jobbing shop experience. Union shop, apply Nanaimo Foundry and Engineer Works, 100 Comox Rd., 112-754-7741 Ask for Dave or Steve.

MODELS, AUDITIONS ARE being held for Spring-Summer season in fashion field on Sunday, March 23. Phone first for appointment 388-4440. Concept Agencies.

VOLUNTEERS NEEDED TO spend time with a handicapped person. No previous experience necessary. We will train—Citizen Advocacy, 385-7121.

LOVING DAYCARE FOR boys, 8 months and 3 yrs. 6 weeks, afternoons. Esquimalt area. Government registered or willing to. 385-9530.

PAULS RESTAURANTS
Experienced waiter/waitress required for full time position. Apply 1900 Douglas between 3-4pm. only.

IMMEDIATE POSITIONS
Wanted: 2 full time telephone solicitors required, no experience necessary, phone for interview 388-7325.

MATURE WOMAN TO BABYsit our home or yours, 8 month old boy Monday-Thursday 8 am-3:30. Passmore Pl. area. 479-1446 after 6.

COUNTER REPRESENTAtive for Victoria Airport. Shift work and weekends. Apply in person 767 Douglas Street, Victoria. Tilden Rent A Car.

NEEDED! EASY GOING REsponsible babysitter, days Monday-Friday. Blanshard-Bay area or Camosun College-Carey Rd area. 388-9570.

WANTED LOVING CARE FOR 4 month old baby. Daycare $100 per week or live-in $60 per week plus board and room. For interview phone 479-0815.

WANTED
Mature, reliable waitress/waiter for various shifts, only experienced need apply. 818 Douglas St.

DAYCARE REQUIRED FOR 2 children, 2 years and 6 months, in our home, Gordon Head area, Monday-Friday, 8am-5pm beginning May 1st. 477-6439.

FASHION FOCUS REQUIRES stylist with clientele. 385-3641.

21 HELP WANTED GENERAL

GULF ISLAND SHEEP AND Cattle Farm needs a couple experienced in lambing, calving and ranch work. Two bedroom trailer with utilities furnished plus $875 per month. Isolated island (no school). Travel by boat. Good permanent position. Reasonable hours. Apply 205-3400 Douglas St., Victoria B.C., 382-4274.

MAILERS WANTED, EARN extra money at home, no experience necessary. For details send stamped addressed envelope to: J. Wood, 711 Johnson St.

WANTED RELIABLE MAture babysitter for occasional evenings and some Saturday afternoons, Bay-Haultain area. After 5pm, 595-8597.

WANTED A RESPONSIBLE, loving person to care for 13 month old, 6 year old. Tuesday-Friday, 9-5. My home, 383-2062 after 6.

VICTORIA HEALTH CLUB REquires female instructor for womens exercise floor. Apply in person only, 733 Johnston St. 10am-5pm.

FULL-TIME WAITress/waiter wanted, Colwood area. Only experienced persons need apply. 478-8331, office hours.

MATURE SITTER REQUIRED for two children, three years and six months, my home, Tuesday-Friday, 7:30-4:30, McKenzie/Blenkinsop area. 477-7578.

EXPERIENCED HAIRSTYlists, local with followings, high commission with benefits. 595-4711, after 6pm 383-1096.

WANTED FOR WEEKDAYS, April, May and June. Woman to care for girl (2½) in my Gordon Head home. 477-4903

MOTHERLESS HOME REquires reliable live-in homemaker and babysitter for 2 children aged 7 and 9. 382-3278.

EXPERIENCED SHOE CLERK required for full time and permanent position. Apply 1203 Douglas St.

EXPERIENCED HAIRDRESSer needed, full time or part time, for beauty salon in Oak Bay, 598-2922, evenings 592-7908.

MODERN MOTOR INN REquires mature experienced desk clerk for shift work. Apply in person 229 Gorge Rd East.

BUSINESSMAN LOST LIcence, requires driver with car, 2 to 3 days per week. Phone after 5:30. 592-1141.

RESPONSIBLE PERSONS REquired for residential cleaning service. Good wages, part of full time. Car preferred. 381-2221

NANNY WANTED 3 FULL days per week for 9 month old and 2 school aged girls. Fairfield area. 383-6873.

MATURE LIVE-IN HOUSEkeeper for 1 Lady in city. Close to bus. Phone 598-7160 or 656-1264.

DINING ROOM COOK FOR Central Saanich restaurant. Call 652-2413 afternoons.

DAYTIME BABYSITTER, 8-5, must be able to drive. Light housekeeping. 385-6013.

MATURE WOMAN FOR resthome. Weekends. With cooking experience. 598-3212.

EXPERIENCED HAIRDRESSer, full or part time. Phone after 6pm. 386-3735 or 383-1824.

EXPERIENCED TAXI DRIVers, day shift, new car, top company. After 5pm, 595-0171.

EXPERIENCED TREE THINners wanted. Should have own equipment, 112-746-4665.

EXPERIENCED TELLER wanted. Apply Toronto Dominion Bank, 1405 Douglas Street.

22 OFFICE HELP

SCHOOL DISTRICT #63 (SAANICH)
The following clerical vacancies are available within The Saanich School District: clerk I (library aide)-Mount Newton school, 16 hours per week, 10 months per year, effective April 8th, 1980. Salary range 1980: $5.99 per hour to $6.65 per hour.
Clerk II and Clerk III combined, effective April 8th, 1980: Clerk II (clerk-typist)-Mount Newton school, 8 hours per week, 10 months per year. Salary range 1980: $6.32 per hour to $6.95 per hour; and Clerk III (clerk-stenographer), Brentwood Durrance schools, 8 hours per week, 10 months per year. Typing 60wpm, shorthand 80wpm and bookkeeping training our minimum requirements. Salary range 1980: $6.70 per hour to $7.35 per hour.
Application forms for the above positions are available from The School Board Office, 9751-3rd Street, Sidney B.C. Telephone 656-1111. Closing date is 12 o'clock noon, Monday, March 31st, 1980.
R.S. Ingram, Secretary Treasurer, School District #63 (Saanich), P.O. Box 2010, Sidney, B.C. V8L3S4.

EXPERIENCED RECEPTIONIST - SECRETARY
ARCHITECTS' OFFICE
Salary to $1200 month depending on experience. Starting date April 14th. Requirements: must show initiative and be a good organizer, able to work independently. Must be intelligent, personable, attractive and have a neat appearance. Duties: typing 60wpm minimum (IBM) Selectric, filing, correspondence and technical literature. Knowledge of accounting procedure an asset. Shorthand unnecessary. General office duties.
Only applicants seeking a challenging position in an exciting environment and who can meet these requirements need apply. Please reply in writing to Victoria Press Box 224 and include resume and references.

SCHOOL DISTRICT 61 GREATER VICTORIA
CLERK STENOGRAPHER
Salary $6.40-$6.87 per hour (1980 rates)
Applicants for this position must have high school graduation and considerable experience in performing stenographic work, including the ability to take and transcribe dictation. Experience in a personnel office would be an asset.
Applications will be accepted at the Personnel Office, 3128 Foul Bay Road, Victoria, up to 4:30pm March 25th, 1980.

OFFICE MANAGER/SECREtary is required by a newly formed Chartered Accountancy and Management consulting Practice. Duties would include overseeing of office and secretarial staff, office equipment acquisitions, office supplies, time-control systems and Partners appointments. Requires secretarial skills, and knowledge of all office equipment including word processing. A very challenging position with remuneration commensurate with previous experience and actual duties assigned. Reply Victoria Press Box 228.

LEGAL
Bright Junior conveyancing secretary for busy law firm. Approximately 1 year experience required in conveyancing. Good secretarial skills. Salary $950-$1050.

PRIME PERSONNEL
320-1070 Douglas Street,
385-7012

RECEPTIONIST TYPIST REquired by the James Bay Community Homemakers Service. Good telephone manner and organizational skills essential. Accurate typing, 55 wpm. Person should be comfortable working on own initiative and in contact with an elderly clientelle. Submit your documented resume to the Office Manager, James Bay Community Project, 435 Simcoe Street, V8V 4T4. Applications must be received by 4:30pm on Friday March 28, 1980.

DENTAL RECEPTIONIST REquired. Prefer C.D.A. with experience in all aspects of reception duty. Please reply to Dr. J. Miller, Victoria Press, Box 192.

22 OFFICE HELP

CONFIDENTIAL SECRETARY Full time vacancy for applicant

24 SALES PERSONS AND AGENTS

BLOCK BROS.
"THE BESTSELLERS"
REAL ESTATE CAREER
TRAINING PRODUCES SUCCESS

Block Bros. will train you in sound proven methods enabling you to quickly reach your desired level of success. Successful progressive salespeople

ARE NOT BORN, THEY ARE TRAINED

Call today, interviews by appointment only. (Held strictly confidential.)

CALL
"THE BESTSELLERS"
Sidney-Colwood 478-5561
Bill Wonnacott
Douglas St. 386-3231
Bob Hahn
Shelbourne 477-1841
Bob Cullum
Bernie Wilkinson

INDUSTRIAL SALES REPRESENTATIVE

The Position
To call on local sales territory with views towards managerial duties.

The Candidate
Should have proven sales ability, desire and ability to advance to management.

Remuneration
Consist of excellent salary, car and incentive programs.

PLUS

INSIDE SALESMAN

The Position
To be able to coordinate all inside sales functions purchasing, cash sales for with views towards management.
Experience necessary. Good salary plus incentives.

Apply Victoria Press Box 229

DUNSMUIR 388-7868

LICENSED REALTOR'S
WANTED
"In House Listings"
"Good Location"
"Easy Parking"
"Experienced co-workers"
Better than average COMMISSION splits
CALL NOW
in confidence to:
K. M. Porter Res. 656-5235
23 Burnside Rd. W. 388-7868

A. E. LePAGE
WESTERN LTD. REALTOR

I. C. & I.
We require a licensed realtor experienced in I.C.&I. sales and commercial leasing. Call R. RAWNSLEY, 477-7121

REPUTABLE SALES PERSON now calling on variety stores, jug milk stores, convenience stores, food markets, supermarkets, drug and hardware stores, builders supplies stores, farmer's co-ops, to sell our 5-year guaranteed light bulbs. Highest profit for the retailer. Highest commissions for you. Phone (416) 335-9221 or write Lightmaster, P.O. Box 56, Burlington, Ontario. L7M 1S8.

PROFESSIONAL AUDIO AND video sales person required immediately for expanding business. Ideal location. Good working atmosphere. Medical, dental, salary, commissions, incentives. Minimum 2 yrs. experience. Send resumes and or related information to Victoria Press Box 213.

EUROPEAN SPA
Wanted for european spa, sales people with experience, must be slim, enthusiastic, likes to work in a friendly atmosphere. Salary and commission. Apply in person on Tuesday, 10-1, at 1570 Hillside. No phone.

NEEDLECRAFT OPPORTUNITY. Turn your needlecraft knowledge into dollars. Our craft kits are easy to sell and fun to demonstrate. We are a new company with many chances for advancement. For a personal interview, call 381-6194.

HOMARK TV & STEREO REquires qualified salespersons with own transportation. This is a commission position only with an exceptionally high income potential. Apply in person only at Homark, 27 Burnside W.

LARGE CANADIAN FOOD Company requires 3 people to do telephone contact work from our office. Experience helpful but not essential. Wage plus excellent incentive bonus. #110-734 Aldebury, 384-5444.

ARE YOU AMBITIOUS
Enthusiastic, and a self starter? Do you want to learn? We are looking for well groomed persons meeting the above mentioned qualifications. Call 381-1233 between 10 am-2 pm.

COUPLES, WOULD YOU LIKE to work together to build a business by investing time and effort instead of capital? Please reply to Victoria Press Box 208. We will contact you for an appointment.

DUE TO INCREASED WORKload we need a piano and organ salesperson for old established Victoria firm. Please send complete resume to Victoria Press Box 189.

SALES PERSONS REQUIRED to call on auto dealerships and service stations for Wynn's Xtend Products. Full training provided. For appointment call 385-2614 1-5:30 pm.

PRESTIGIOUS INTERNAtional cosmetics firm seeks skin care and cosmetics representatives. Free training. PO Box 5238, Victoria, B.C.

PHONE SOLICITOR WANTED, salary paid position, experience preferred but not essential. For interview call 386-8835 between 10-5.

TELEPHONE SOLICITOR, needed for end of March. Experienced only need apply. Phone 384-7811 9-4.

Classified Advertising
386-2121
8:00 a.m.-6:00 p.m.
Mon.-Fri.
8:00 a.m.-5:30 p.m. Sat.

25 TEACHERS

QUALIFIED PRE-SCHOOL Assistant teacher-supervisor required September 1980, 3 mornings per week. 477-8043.

DAY CARE CENTER REquires 2 part-time assistants. Must be fully qualified. 652-1422 or 652-1756.

PRE-SCHOOL TEACHER needed for 5 day week program. 384-4911 or 384-4862.

25 TEACHERS

S.D. 65
(COWICHAN)

The following teachers are required for September 1st, 1980:

French Immersion
Grade I & Grade II

These full time positions require teachers fluent in French and English and trained in early childhood education. Previous primary experience and/or training in early immersion techniques preferred. Applicants must possess or be eligible for a valid B.C. Certificate. Mark application "French Immersion" and send to:
Superintendant of Schools
2557 Beverly Street
Duncan, B.C. V9L 2X3

26 PART-TIME or TEMPORARY HELP

TYPIST/ACCOUNTANT
MUST:
- Type in excess of 45 WPM
- Have 2 years experience in bookkeeping, preferably to trial balance and beyond.
- Be bondable.
- Be willing to work substantial overtime if required.
- Be meticulous in work habits and appearance, and able to provide good references.

Preferences given to those with knowledge of fund accounting.

Call 7 days a week.

VICTORIA PERSONNEL SERVICES LTD
479-0133

AVON
MEET YOUR NEIGHBOURS Sell Avon. Make new friends and earn extra money. The hours are flexible. Call 384-7345.

SCOTIA BANK
Hillside Shopping Centre
Require a part time (Sat. only) Customers Service clerk. Teller experience an important asset. Salary commesurate with experience. Apply in person Mon-Sat at Hillside Shopping Centre Branch.

TWO LIVE-IN HOUSEKEEPers required for the month of May. Must be capable of taking over complete management of a home. Days off arranged by us, attractive wages plus room and board. Call Monday to Friday 9-4 for appointment 388-6639. Upjohn HealthCare Services.

MATURE BABYSITTER FOR 2 school aged children, Happy Valley area, 4 days a week Tues-Fri. beginning 2:45pm, 3-6 hours daily. Also school holidays. Own transportation and must be willing to go through daycare. Victoria Press Box, 174.

EUROPEAN SPA
Part time instructors wanted for ladies department, must be slim, enthusiastic and enjoy working in a friendly atmosphere. Apply in person on Tuesday between 10-1. 1570 Hillside.

RETIRED MECHANIC REquired for part time preventative maintenance on machinery and automotive. Monday, Wednesday and Friday. Please state experience and wage expected, Victoria Press Box 226.

BABYSITTER NEEDED, full day Mondays and ½ day Tuesdays for my 2 year old, within walking distance of Fairfield and Cook or my home. 383-5277.

BABYSITTER ALL DAY SATurdays only, must be 19 or over and willing to register with Human Resources. 384-4715 after 7.

PART-TIME RECEPTIONISTtypist required for real estate office, Gordon Head area. 4-5 days per week. Please reply Victoria Press Box 201.

GRANDMA FOR 7 YEAR OLD girl to come in just on emergency days after school while mom works. 383-0609.

GRADUATE NURSE FOR 18 guest personnel care home in Fairfield. 4 hours daily, $5 per hour. 479-6086.

WANTED PERSON TO CLEAN and dress displays and floor in retail store 1 day a week. 383-9512.

RELIABLE PART TIME PERson for card and gift shop. Phone for appointment 388-4236.

28 EMPLOYMENT SERVICE

RESUMES PROFESSIONALly prepared. Realistically priced on an individual basis. 384-4428 eves. until 9pm.

RESUMES THAT GET JOBS. Professionally prepared. Personal, confidential service. 385-6145.

30 SITUATIONS WANTED

EMPLOYMENT AND RE-LOcation in Victoria area sought by Calgary man aged 39, married, currently employed as general manager of a construction firm employing 50 persons. Also trained/experienced in accounting, credit, sales and manufacturing. No objection to new career in a different field of endeavor. Please reply to Victoria Press Box 185.

PLEASE HELP!
My 16-yr.-old brother is coming out from Ontario for summer. Position on fishing boat preferred (experienced with fish) but will do labour for good wages. 595-4433, 386-4084

BRITISH HOTEL MANAGER and wife now in Vancouver, are interested in residential hotel or large motel, preferrably Vancouver Island, available immediately. Victoria Press Box 37.

MATURE COUPLE ALL round "Home style" cook, gourmet on request, wife capable manage/supervise, established. Available June 1st, 1980. Mr. and Mrs. W.C. Spiers, P.O. Box 92, Galloway, B.C. V0B 1P0.

REWARD $200 FOR JOB leads (if accepted). Male early 30's requires employment. Intelligent, amicable, conscienteous, organizational qualities, Fine Art, Commercial Art, Photography, World Travel. 383-1484.

BOOKKEEPING, TYPING, done in my home. Background in real estate, insurance, banking, etc. Provide good service to individual or small business. 381-6283.

EXPERIENCED HOUSE cleaning, bathroom, walls, floors rewaxing, carpet steam cleaning, easter special rates. Book now, hours or contract. 386-0846.

INTELLIGENT, RESPONsible gal Friday seeks full time office position. Over 20 years stenographic experience. Victoria Press Box 204.

TRY THE OLD CANADIAN from $6.00. Cleanups, cartage, free problems big or small. Hand of experience, Heart of a lamb. 592-0129, 598-2636.

EXPERIENCED PAINTER needs work. Interior and exterior. Small plaster repairs. 592-7137.

EXPERIENCED TYPIST, IBM Selectric. Reasonable rates. Mrs. D. Perry, 598-3446 evenings.

RELIABLE WOMAN WITH pickup will do basement and yard cleanup, also gardening. 382-2109

PROFESSIONAL COOK, looking for early shift, fast breakfasts, lunches a specialty. 384-6806.

30 SITUATIONS WANTED

25 YEAR OLD GIRL FROM Finland, speaks English, wishes household work for elderly couple. 479-3985.

NEED A JOB DONE AROUND the house. Casa Verde will do a professional job at a reasonable price. Call 386-6202.

MAN WITH TRUCK WILL DO cleanup, hauling, chainsaw work, etc. Reasonable. Tony 474-1014.

RELIABLE EXPERIENCED couple with references to manage apartment block. Victoria Press Box 221.

WANTED: WORK FOR owner-operator tractor, mainly on island, will pull train and semi. Victoria Press Box 230.

ALL TYPES OF CARPENTRY work, by the hour or contract. 478-8588.

GARDENING, LAWN AND yard maintenance. Good work. Low rates. Andy 592-7381.

EXPERIENCED MOTEL MANagers require full or part time position. Victoria. 386-7557.

LIVE—IN CONVALESCENCE care, local references. Own car. $40 per day. 385-0645.

PAINTER NEEDS WORK. Reasonable rates. Call Roy 381-6274.

ROOFER, CEDAR SHAKES, Duroid and repairs, 20 yrs. experience, 382-9179.

PAINTING, HOME REPAIRS, fencing, gardening, shingling, etc. Reasonable, 478-7059.

COMPANION, LIGHT CARE for elderly mobile lady. 9-5pm 477-3139

WILL DO ANY KIND OF clean up, painting etc. have truck, cheap. 386-3074 Dale.

MAN WILL DO GARDENING and yard cleanup. Reasonable rates. 658-5005.

WILL GIVE CARE TO ELDERly people, experienced, good references, mature, call 474-2735.

LIVE-IN COMPANION COOK for elderly person. Gentleman preferred. 477-3132.

ESTATE CARETAKER SEEKS new position, May 1st. Call collect, 112-746-6942.

TWO FOR ONE HANDYMAN. Odd jobs. 598-8588.

RENT—A—KID
Help with odd jobs, 387-5506

EXPERIENCED DAYCARE for older lady. Phone 598-7841.

33 BANDS, MUSICIANS AND ORCHESTRAS

ROCK VOCALISTS FOR ADDItion for the Import Band. Phone 382-8467 Chuck, 658-5405 Bill: Between 5-8pm. Serious workers only.

LEAD GUITARIST, 10 YEARS experience, would like to join or form quality band for local gigs. Phil, 479-0526.

MUSICALLY INCLINED FEmale vocalist required. Contact Leo, 381-1183.

34 PRE-RECORDED MUSIC

PAPA BEAR PRODUCTIONS 385-2832
—LIVE or RECORD MUSIC
—CATERING SERVICES
—BARTENDER SERVICES

SPINKY'S
Priced to Fit Your Budget.
BAR SERVICE available.
656-1652

STARR SOUND LTD.
Ballroom, rock and disco
386-1230

"STUBBIES" RECORDED Music. Weddings a specialty. Phone 652-2783.

CJR CANNED MUSIC.
598-4717.

36 BUSINESS SERVICES AND DIRECTORY

Accounting

INCOME TAX, PERSONAL, small business, rentals, capital gains, etc. Full accounting services. Mr. McPherson 479-4541 or 388-4413.

COMPLETE ACCOUNTING and bookkeeping services. Also preparation of personal income tax returns. G. Spence 721-5165.

WANTED: ACCOUNTING TO do in my home. Write ups to non-audit financial statements. Phone Kris 384-2782.

Appliance Repairs

ABC ELECTRIC LTD.
831 YATES ST. 382-7221

Appraisals

REAL ESTATE APPRAISALS
D. M. (Doug) MacKillop
386-7545.
Island Homes Realty Ltd.

BUILDING INSPECTION from foundation to roof. 478-1560.

Babysitting

EXPERIENCED, LOVING REliable day care in my Uplands, Lansdowne, University area home, Monday to Friday. Infants to school age. References if required. 592-4290

LICENCED DAY CARE HOME in Fernwood has 3 openings for children over 2 years as of April 1st. $160 per month, includes 2 meals, loving supervision in a healthy environment. 386-6325

DAYCARE, MY HOME, 2 years and over. Monday to Friday. Cook-Hillside area. 385-2113.

WILL BABYSIT, MY HOME, Gordon Head, weekdays. Nutritious meals and snacks. Ages 3-5. References. 477-2320.

RELIABLE MOTHER WILL care for your child, weekdays, next to Happy Valley School. 478-1302.

RELIABLE MOTHER WILL babysit in my home, weekdays only. 478-8535

MOTHER LOVES CHILDREN, lots of fun and learning to offer, babysitting. 386-1258.

WILL DO DAYCARE, MY home, ages 2 and up. Registered with Human Resources. 478-4587

WILL BABYSIT MY HOME, Vic West-Esquimalt area. 384-5294

I WILL BABYSIT AND/OR DO light housekeeping, $13 a day. 383-1126.

BUTTONS & BOWS DAYCARE Center, 312 Benhomer. 478-1314.

Brick Layers

VERY REASONABLE RATES, guaranteed work, member of the B.B.B. 384-7811, Brant, 9am.-9pm.

Cabinet Making

KITCHEN CABINETS, BATHroom vanities, counter tops, all custom built or refacing old cabinets with new modern designs with low price. For free estimate 479-7245.

NEED NEW KITCHEN CABInets? Save $$$. Reface it. Get new doors and drawer fronts and cover your existing cabinets to match. 656-2905.

Carpenters

RENOVATING?
Want some ideas! Kitchens, bathrooms and rec rooms my specialty, for a free estimate call Terry, 479-9573.

36 BUSINESS SERVICES AND DIRECTORY

Carpenters

F. J. CONSTRUCTION. ALL sorts of carpenter work, additions, alterations, finishing, framing, etc. Private and commercial. Free estimates. Call Fred Jorgensen, 642-3075.

"PANDA ENTERPRISES" Craftsmanship at reasonable rate, renovations a specialty. Permit drawings, design, finish carpentry. Independent local carpenter. 382-5490.

LICENCED (INTERPROVINcial) carpenter-estimator. Renovations, additions, all work guaranteed. References. R. J. Kennedy, 385-8977.

IF YOU ARE TIRED OF MEdiocure workmanship, call Robert Innes, 598-2795 evenings, for all home renovations, additions, rec rooms, etc.

SUNDECKS
All shapes and sizes, free estimates, also other carpentry work, reasonable rates, please ask for Tom 642-5339.

K&M BUILDING
Free estimates. Drywall, roofing, renovations, all phases of building. Phone 595-6332 or 388-5278 after 5.

ELCON PROJECTS LTD
Free estimates
Days 384-3323 Nights 592-0322

CARPENTER, 35 YEARS EXperience, renovations and new construction. Free estimates. After 6pm. 479-9522

OWENS CONSTRUCTION, custom finishing, cabinets, Tudor, pubs, siding, contract or hourly. 386-2745.

OAK BAY
Community Carpenter. Additions, renovations, finishing, cabinets. Call Terry 595-6046.

REMODELING, ADDITIONS, stairways, entrys, all home and commercial repairs. Phone 477-7382.

FINISHING CARPENTER, basements, sundecks, cabinets, siding. Free estimates. Reasonable. Terry 652-4572.

SPECIALIZING IN ADDItions, renovations and kitchens. So for quality work and free estimates phone Dave 656-1768.

JOURNEYMAN CARPENTER contract or hourly. No job too big or small. Restorations a speciality. Call Stan 385-2647.

CARPENTRY, DRYWALL, painting. Or renovations and additions. Work guaranteed. 381-6589.

TWO MEN
Experienced in all phases of carpentry. Hourly or by contract. Glenn 383-5357

THE BLUE ARMY
385-7755

PERMA CONST. LTD.
FREE ESTIMATES, 384-2323

COMMERCIAL
Carpentry - Display cabinets - Designs. Call Terry 595-6046.

BUILDING, START TO FINish. By hour or contract. 477-9448.

ENERGY SAVING RENOVAtions. Deluxe woodworking. 386-0798

FRAMING CREW AVAILABLE immediately. Phone Bob, 652-5527 after 5pm.

NEW CONSTRUCTION OR renovations, planning, drawing, layout and work. 656-4947.

QUALIFIED CARPENTERcabinet maker. By the hour. Reasonable. 381-5926.

SMALL JOBS A SPECIALTY. Call 598-2920

FRAMING CREW AVAILable. Call Kase 652-3433.

Carpet Cleaning

EXPERIENCED UPHOLstery, carpets, steam cleaning. Special rate. Easter. Book now. 386-0846.

REGIONAL CARPET CLEANing, steam cleaning. Living room), dining room, hall, $45. 478-8518

PHIL'S CARPET CLEANING, steam cleaning carpets, chesterfields, chairs. 474-1808.

Carpets and Linoleum

BEAVER HOME CENTRE
1581 Hillside 595-1225
Carpeting a new home or recarpeting your present one see the Homemakers. Contact Mal Connors, 595-1225
You Install!
We Install!
12 month warranty on our installations.

HOURIGANS
CARPETS AND LINOS LTD.
FLOOR COVERING SPECIALISTS
715 PANDORA AVE. 386-2401

18 YEARS EXPERIENCED carpet layer. Cheap for cash. Installations, repairs, restretch. Phone Master Power Wash 384-6818 anytime.

INSTALLATIONS, CLEANING, repairs, restretches. Free estimates. 388-6543 or 388-6275 Pager 2316

CARPETS AND LINO INstalled, reasonable rates, free estimates, workmanship guaranteed. 383-6791.

CARPET AND LINO. WE LAY the best and fix the rest. 479-0782.

EXPERT CARPET AND LINO installations, very reasonable rates. Call after 5pm. 384-5192.

Cement

RETAILING WALLS — SIDEwalks — Patios and all small concrete work done. Free estimates.

Western Form Rentals Ltd.
773 Cordova Bay Rd.
658-5122 Nights 658-8018, 474-1727

STAN FRY CEMENT FINISHing. All sizes of jobs, small or large. Free estimates, call 384-4806 or 388-6275 pager 2924.

G AND R CONCRETE FINISHers, all type of concrete work. No job too small. Phone 383-8985 after 4.

Ceramic Tiling

CUSTOM CERAMIC TILING, free estimates. All work guaranteed. 656-5494.

CALL ANGELO'S FOR YOUR ceramic tile installation. Walls, floors. 479-5966.

Chimney Service

BLACKSTACK CHIMNEY Sweep. Insured tradesmen. Brick chimney repairs. Member of Blue Army, B.B.B. 384-7811, 9 a.m.-9 p.m.

ESQUIMALT CHIMNEY Sweeping, 6 days a week, full service. 385-6994

Cleanup Service

NO CASH NEEDED
Attics, basements, yards. Any kind of junk hauled away. Also buy & sell anything of value. Bob's, 386-2451 or 478-8789

COMPLETE CLEAN-UP. Yard, basement, garage. Fence building, hauling. Free estimates, reasonable rates. 388-4678

36 BUSINESS SERVICES AND DIRECTORY

Cleanup Service

GORDONS SERVICE
Household repairs, cleanup, yards, basements, hauling, delivery. Evenings 478-8251

REASONABLE CLEANUP. Yards, basements, etc. also hauling, free estimates. 479-5823, 656-5671.

GORDONS SERVICE
Household repairs, cleanup, yards, basements, hauling, delivery. Evenings 478-8251

CLEAN-UP YARDS, COMposts and basements, prompt service, reasonable rates, 478-4943.

CLEANUP MAN AND EMPTY truck looking for work, reasonable. 385-7965.

HAULING AND CLEANUPS. Basement, yard, compost. Free estimates. Eugene's, 383-3528.

CLEANUPS, BASEMENTS, attics, yards, composts, and junk hauling. 658-5406.

CLEANUPS AND HAULING. Free estimates. Better than reasonable rates. 479-8776.

CLEANUP SERVICES, LET Davies brothers haul it at reasonable rates. 642-3138.

LOOKING FOR A DEAL? OUR ¾-ton truck takes most loads for only $13.50. 383-0805.

FATHER AND SON WITH VAN, delivery, cleanups, etc. 386-9500.

WILL PICKUP ANYTHING BIG or small. Call Paul 478-6832.

Contractors

WHEATON CONSTRUCTION LTD.
General Contractors
Building Consultants
385-5702

FARMER CONSTRUCTION
Design — Renovations
388-5121

WIGMAR CONSTRUCTION
The Renovations Expert
388-5113

QUALITY WORK AT REASONable prices, 30 years, most types residential and commercial construction. Plans, estimates, references. Jack Glover 656-3745.

COMPLETE RENOVATION and addition service, quality workmanship at a reasonable price, free estimates. Old Country Tradesman. 656-1884.

T.&C. BUILDERS LTD.
Framing
385-5293 385-8587

SIDING AND FINISHING, contract or by the hour, Sidney and North Saanich. Gary 656-3403.

NOME ENTERPRISES
Design & Construction
Shawnigan Victoria
743-3010 478-8466

DINOP CONSTRUCTION
Painting, decorating and renovating. 385-7354.

DON'T BUY - RENOVATE. One man. All trades. 478-1560 evenings.

Drafting

ARCHITECTURAL, STRUCtural drawings, quantity takeoff and estimates prepared, 19 years experience, hourly-contract. 721-5047.

ARCHITECTURAL AND LAND surveying drawings. Hourly or contracts. 386-9712.

HOUSE PLANS DRAWN TO your design. 652-5757.

Draperies

HOURIGAN'S
Floor Covering Specialists
CUSTOM DRAPERIES
—Bedspreads—
PROMPT IN-HOME SERVICE
715 PANDORA AVE. 386-2401

DRAPES, SLIP COVERS, BEDspreads, camper cushions, etc. Reasonable. Phone 385-0846.

Dressmaking

ERZSI DRESSMAKING BOUtique now open, professional dressmaking, designing and alterations. Call 382-5712 9:30am.-5:30pm. Mon.-Sat.

GISELE'S CUSTOM DRESSmaking. Design, alteration, restyling. All work guaranteed. Monday-Friday, 8-5pm. Saturday by appointment. 386-4434

INOVATIVE SEWING; Quilts, wall hangings, clothing, bags, canvas work. 385-7162.

24 HOURS SERVICE, LADIES and gents alterations. 382-7883

DRESSMAKER, ALTERAtions, drapes. Phone 479-6655.

Drywall

BOARDING, TAPING AND other decorating specialities. Free estimate. Workmanship guaranteed. 385-4725.

DRYWALL APPLICATION, taping, textured ceilings and basement framing. 382-4295

TAPING, TEXTURE, immediate, inexpensive. 477-1518 evenings.

Electrical Contractors

LICENCED ELECTRICIAN will do residential, commercial, industrial. Old home rewiring. Workmanship guaranteed. Free estimates. Call 388-6275 pager 1207.

RG HELLER ELECTRIC Resident, commercial, small industrial. Old home rewiring. Very reasonable rates. 478-4032, if no answer 385-5335.

OLDER HOMES REWIRED— No down pymt. We finance at bank rates with approved credit. EDDY'S ELECTRIC—385-7666

Construction or Service Elect. Free estimates. Call Henry
384-3323 (24hrs)

DO YOU HAVE SMALL ELECtrical wiring jobs? No one is interested? Please call evenings, 652-5809.

RESIDENTIAL WIRING, ADditions, alterations, dryer hookups, etc. Reasonable rates. Free estimates. Brian, 656-6656.

ALDERLEY ELECTRIC
Small hookups to large wiring jobs. Done promptly at reasonable rates. 658-5373.

SMALL WIRING JOBS, SERvice calls, at prices you can afford. 656-5294.

LICENSED ELECTRICIAN will do new wiring, rewiring, hot water tanks installed. 479-9765.

JOHN THE HANDYMAN, journeyman, electrican. 382-8728.

ELECTRICIAN, FREE ESTImates. Call Bernie 386-1094.

Excavating

MANSELL BOBCAT SERVICE. Weekend specialists. Call 478-9458, 478-2570, for leveling, backfilling, septic fields, post holes, sand, gravel or topsoil supplied, spread, leveled. Basements dug, landscaping and rockwork.

36 BUSINESS SERVICES AND DIRECTORY

Excavating

NORM'S BOBCAT SERVICE
$15 an hour
Truck deliveries included
Fill, sand, gravel and soil
658-8921, 384-8075 pager 1328

ROBERTSON'S EXCAVATING Track machine with backhoe. Roads, basements, backfilling. 595-8530.

BRENTWOOD BOBCAT SERvice and yard cleanup. Reasonable rates. 652-3519, 652-9957

Fencing

MILLER'S FENCE AND GATE, supply and/or install chain link fences, residential, industrial, tennis courts, dog runs and repairs. Free estimates. 384-4711.

L & C CONTRACTORS AND Associates. Expert fencing, renovations, patios and sundecks. Drain tile. Reasonable. Call anytime 721-3682

ISLAND CHAIN LINK
Fencing in wire or wood
Small jobs a specialty
477-0332.

EUROPEAN CRAFTSMAN, all types of fencing and repairs. Guaranteed work. Gordon Head, 721-3759.

THE BLUE ARMY
385-7755

Flooring and Sanding

M & M FLOOR
COMPLETE FLOOR CENTRE
Hardwood, Carpets and Linos
532 William St., 384-0343
Nights: Al, 386-3078
Mike, 652-4308

KNIGHT'S FLOOR SURFACING
Sanding—finishing, new & old floors. Free estimates. Call anytime 382-1186.

Furniture Refinishing

ANTIQUE RESTORATION and reproduction, highest quality craftsmanship. Dove West 388-5517

Gardening

QUALITY LANDSCAPING Ltd. Pruning, gardening, maintenance and cleanup. New lawn preparation, power raking, aeriating, stone work. Monthly rates. Reasonable prices, free estmates. 478-5114, 478-4216.

HARVEY'S LANDSCAPING Experienced chinese gardener, book now. Pruning, certified spraying, power raking, aerating, garden design. All phases. 479-7078, 384-8621.

COMPLETE GARDEN, LAWN and yard maintenance. Residential and commercial. Roses, ornamental shrubs, and hedges pruned. Free estimates, reasonable rates. 388-4678

DUTCH LANDSCAPING Professional pruning of fruit trees, ornamentals, trimming hedges, cleanups, new lawns, etc. Free estimates. 478-1023.

ED'S TRACTOR SERVICE. Rotovating, levelling, vegefable gardens and yards, grass cutting. 479-2204. Complete Landscaping 478-1023.

MARK TEN GARDENING AND landscape improvements. Yearly maintenance and construction a specialty. Free estimates. 383-2103, 595-7132.

THE BLUE ARMY
ONE CALL DOES IT ALL
385-7755

LOWEST RATES IN TOWN Free estimates. For power raking and aerating. Call 652-4500 or 658-5108.

PROFESSIONAL GARDENing, pruning, new lawn rockery, power raking. Low price. Free estimates. 386-7859.

EXPERIENCED GARDENER horticulturist, will do gardens and maintenance. Your tools. 385-0615

FRUIT TREES, ORNAMENtals pruned, certified sprayer, 15 yrs. experience. 383-8363.

EXPERIENCED GARDENER and landscaper. Free estimates. Call Jacob after 6, 385-7783.

GARDENING, LAWN AND yard maintenance. Good work. Low rates. Andy 592-7381.

CREATIVE LANDSCAPING Dutch horticultural background. 477-7882.

DUTCH LAWNMOWING SERvice, reasonable and dependable, free estimates, 477-5108.

SPECIALIZING IN POWER raking, aerating and fertilizing. 595-2261

DON'S TRACTOR SERVICE. Rotovating & level. 477-3913.

GARDENING AT FAIR PRICE. 388-4752.

Glass and Glazing

BOSSOM GLASS CO. LTD.
THERMO PANE WINDOW SPECIALIST
"Serving Victorians for 17 Yrs."
382-3031 382-0222

MAYFAIR GLASS
384-8721
SPECIALTY GLASS AND GLAZING
790 SPRUCE ST.

Gutter Cleaning and Repairs

WHY WAIT
Cleaning and waterproofing. Gutters, down pipes, roof repair, etc. Very reasonable. All work guaranteed. 388-4295.

GUTTERS, DOWN PIPES, drain tiles, chimneys repaired, fireplaces repaired, roofs demossed, repairs and replaced. 479-8196.

5" CONTINUOUS GUTTERS, special contractor rates. Old wooden gutters renewed. Irwin Industries, 382-5154. Free est.

Hairdressers

PERMS AND CUTS IN YOUR home or mine. Arlene 477-2636.

Handymen

KAN—DU FAMILY MAN WITH 1 ton truck, hauling, moving, general repairs, construction, firewood. Let Kan-du work for you. 386-2695

RUSSELL'S CONTRACTING You name it, I do it. Let me give you a price. Work guaranteed. 381-0169, after 5.

MARK TEN COMPANY. REpairs, renovations, painting, tiling, fencing, patios, etc. Free estimates. 383-2103, 595-7132

CARPENTRY, DRYWALL, painting. Or renovations and additions. Work guaranteed. 381-6589.

Hauling

RELIABLE HAULING AND carpentry, $10 per hour. Call after 4:30, 383-2510.

HAULING: TOP SOIL, SAND, manure, wood, garbage, etc. Eugene 383-3528.

LOOKING FOR A DEAL? OUR ¾-ton truck takes most loads for only $13.50. 383-0805.

36 BUSINESS SERVICES AND DIRECTORY

Hauling

STUDENTS WILL CLEAN AND haul most anything, reasonable rates. After 5 pm, 383-0956.

WILL CLEAN AND HAUL, etc. Very reasonable. Tony, 474-1014.

Home Improvements

SOMERSBY
Manufacturers of custom millwork, vanities, cabinets, wood windows, frames, doors, including French doors and windows and pocket door frames. K.D. fir, hemlock finished lumber and mouldings, sanding and resawing. Weekdays 7:30-5:00
Cr. Hillside and Bridge 388-6645

THE BLUE ARMY
ONE CALL DOES IT ALL
385-7755

SPECIALIZING IN RENOVAtions and bathroom remodelling. 20 years experience. Call John 479-0695.

Landscaping

DUTCH LANDSCAPING LTD. Professional Services in new lawn preparations, designing, layouts, planting, low maintenance gardens, rock walls, etc. Fully guaranteed. Free estimates. 478-1023.
For tractor service call 479-2204.

PLANTING, PRUNING AND certified spraying of all trees and shrubs, Lawn, power raking, moss treatment. Specializing in underground sprinkling systems. Free estimates. No job too small. Grabia Landscaping 383-3230.

CREATIVE LANDSCAPING Designing and redesigning. Artistic layouts. Free estimates. Dutch Horticultural background. 477-7882.

PORTUGESE LANDSCAPING Stone work, rock walls, fireplaces, and landscaping. Free estimates. Reasonable prices. 595-5439.

THE BLUE ARMY
ONE CALL DOES IT ALL
385-7755

TONY'S LANDSCAPING, TOP quality rock work, fireplaces, sidewalks, reasonable rates. Call anytime 385-8235.

Lawnmower Service

SHARPEN AT YOUR HOME, reel $20, rotary $7. 592-1056.

Locksmiths

GUARD YOUR PROPERTY with Guardian Locksmith, 592-4211. Complete mobile locksmithing service. Fast service. Reasonable rates.

Masonry

N. BECKER MASONARY. ALL types of masonary work done. Fireplaces, brick facings, small block buildings. Competitive rates. After 5pm. 592-1905.

ALL TYPES OF STONE WORK, rock facings, brick work, chimneys, slate work, retaining walls. 381-1462 after 5pm

ALL TYPES OF MASONRY work done. Call 388-6895 after 5 pm.

MULCAHY ROCKWORKS Retaining walls, stone facings. 595-7746.

Miscellaneous Service

Sawyer Sharpen Scissors
840 Fort St. 388-6228

EXCELLENT SHOE REPAIR Reg. 485 BURNSIDE E. 386-3222

Moving

DRUM CARTAGE
The moving specialists. Pianos, antiques, heavyweights. Storage facilities, packing, crating. Reasonable rates, free estimates. Call 383-9861 and save $$$

D&D TRANSFER
For fast efficient moves anc very low rates phone 721-3286 anytime or 595-4376 from 9-4 weekdays.

MOVING???
C&M Cartage. Large or small moves. Very low rates. Phone 595-4376 days Monday-Friday, or 656-3651, after 4 pm.

MBN CARTAGE
Experienced movers, reasonable rates, insured. Call 595-3226 after 4pm.

LIGHT DELIVERIES AND small moves. ½ ton, $9 minimum. Have dollies. Gaylon 385-3447

ACCEL MOVERS. EFFIciency at a lower price. Also, pensioner rates. For estimates call 381-0987, 382-9660.

MOVING SOON? CALL 477-0422 for fast free estimate. Pensioner rates.

MOVES AND DELIVERIES. Experienced, efficient, insured. Eugene's, 383-3528.

ACCEL WILL TAKE ONE more move to Vancouver, March 31. Cheap. 381-0987.

Painters and Decorators

GARRETT PAINTING AND Paperhanging, fast, friendly service, low winter rates, free written estimates. Charles Garrett 478-0992.

OAK BAY
Wallpapering and interior painting. Excellent workmanship. Low rates. Free estimates without obligation. 592-7239.

EXPERIENCED PAINTER needs work. Interior and exterior, small plaster repairs. 592-7137.

OLD AGE PENSIONERS PREferred. Residential painting. Yellow pages or Garth Glover Painting, 385-6422.

ARTS PAINTING AND DEcorating. Experienced and reasonable. 386-9500.

CERTIFIED PAINTER. LOW rates. Free estimates. Written Guarantee. 384-2969.

PAINTING, NO JOB TOO small, interior and exterior. Contact Steve 382-6566.

SPRING SPECIAL. LOW prices. For quick and clean jobs. Call Your's, Douglas 388-9696.

JOURNEYMAN PAINTER, has own equipment, will work by hour or contract. 478-3167.

PAINTING, CAREFUL WORK, reasonable rates. For free estimate call Susan 383-9220.

Plasterers

LET TONY DO IT. FRIEDRICH plastering and stucco. Patching specialists, older home stuccoed, pebble dash, resurfaced, Styro stucco. Guaranteed clean quality work. 656-2064.

PLASTERING AND STUCCOing, also small jobs in patching and lathing. Ask for Jim. Evening calls welcome. 478-1118, Jimy's Plastering & Stucco.

STUCCO
New and older homes stuccoed. Quality work. Brook Plastering, 478-8775

COLEMAN PLASTERING Quality lath and stucco. 478-9976.

PLASTERING, STUCCO, REpairs, reasonable, 479-4779.

36 BUSINESS SERVICES AND DIRECTORY

Plumbing and Heating

NEW FIRM
Renovations, new construction, discounts. Law and Son Plumbing Service Ltd. 658-8112. After hours 658-8163

THE BLUE ARMY
ONE CALL DOES IT ALL
385-7755

LOW COST PLUMBING REpairs, excellent workmanship. Days: 383-0149; evenings and weekends: 386-6553.

DAVIDS PLUMBING
Hot water tanks, plumbing repairs, drain cleaning. 386-8881.

SPECIALIZING IN BATHroom renovations. Call John, 479-0695.

D & S PLUMBING SERVICE, alterations and repairs. Reasonable. 478-0965.

REPAIRS AND RENOVAtions, 20 years experience. Low rates. 24 hour service. 652-5813.

JIM MCGREGOR REPAIRS, OAP discount. Phone 385-9239 or 384-5320.

REASONABLE RATE PLUMBer, 24 hour service. Free estimates, 477-5742.

Pruning

FRUIT TREE PRUNING WITH care inexpensive, experienced. Bill before 9am, 5-8pm. 384-1268.

Printing & Typesetting

ATS Typesetting Services
Quality typesetting and paste-up service. Fast turn around at competitive prices.
812 Cormorant St. 385-2076

SPECIALIZING IN BUSINESS cards, enamel, metallic and linen finishes. Competitive prices. 477-5242.

Refrigeration and Air Conditioning

BURNETT REFRIGERATION. Fridges and freezers serviced in your home. 382-4134 (24 hrs)

Roofing and Siding

DISPLAY HOMES NEEDED For T-lok solid vinyl. The perfect siding, maintenance free and guaranteed. Call me anytime Jack Caldwell home 598-4249, Bus. 381-1233.

DON'T PUT OFF THOSE roofing problems any longer. Call BLUE DIAMOND.
All work guaranteed
Steve 383-4427 Doug 595-7722

SHAKES, SHINGLES AND duroid roofing and reroofing. Free estimates. 656-3492, 386-9891.

GRAHAM ROOFING, SHINgles installed, $45 per square. 3 in 1 shingles. One storey only. Call 381-1112.

PARKER JOH

39 PERSONALS

TROUBLED BY SOMEONE'S drinking, the Al-Anon Family Groups can help you. 382-0744 or PO Box 654, Victoria, V8W 2P3.

ALCOHOLICS ANONYMOUS 383-0415

YOUNG MALE ESCORT. Victoria Press Box 106.

40 BUSINESS PERSONALS

I WAS A SUBSTANTIAL smoker until I applied a method I will share with you. I sincerely believe that the method I used has an excellent chance to help anyone reduce or stop smoking in a natural and practical way, with little or no discomfort. There is very little will power required and no gimmicks. You receive daily support without leaving your home or office. A seven day trail period costs $20, unconditionally refunded if you are not satisfied that the plan could work for you. Call Doug 477-9544.

DIVORCE
$100 plus FILING FEES
We prepare your divorce papers over the phone — fast. For more information, call THE LAW SHOPPE of JACK D. JAMES, M.B.A., LL.B. TOLL FREE 112-800-663-3035. (in Vancouver area call 687-2442). Chargex and MasterCharge welcomed.

DIVORCE
$100 plus FILING FEES
We prepare your divorce papers over the phone — fast. For more information, call THE LAW SHOPPE of JACK D. JAMES, M.B.A., LL. B. TOLL FREE 112-800-663-3035. (in Vancouver area call 687-2442). Chargex and MasterCharge welcomed.

BE A STAR
put yourself in the movies. Watch on TV at home. Let us record your wedding or any other mementuous occasion. Call MIKE COLCLOUGH at 595-8331 for information. CONCEPT VIDEO, a division of Hillside Sight and Sound.

BIORHYTHMS
Your computerized Biorhythms chart for 6 months. Sind birthdate and $3.85 plus 35 cents tax to the Personal Biorhythm Service, Box 91, Errington, B.C. V0R 1V0.

ENROLLMENTS FOR A SIX week licenced professional bartenders course starting April 1st are available. Registering at the Red Lion Inn, Tuesday, Wednesday, Thursday between 2-9 pm. Information 595-4670 from 2-8 pm, weekends included.

UNATTACHED?? WE ARE A dating service not an escort service, we match people together, Ladies and gentlemen, call us today. Victoria 478-3213. Personalised Dating Service also in Vancouver, Edmonton & Calgary.

DO YOU WANT A FIRST CLASS car with first class driver for your city weekend, holiday, trips? Bilingual female driver available, record, clean, personable, loyal. References. Victoria Press Box 202.

WANT TO RAISE FUNDS FOR school sports, music or other activities. Call Copper Press and find out how it can be done. Phone 595-1512 between 11-5 p.m. Oak Bay Plaza, 2031 Oak Bay Ave.

"SWINGERS"
Join Canada's fastest growing adult contact magazine. $4. for latest issue or free information: J&D, P.O. Box 1383, Victoria, B.C. V8W 2W3.

SWINGTIME NEWS, DANCES ads for swingers in B.C. Est. 1969, $4. current issue or free details C.Y. Club, P.O. Box 2410, New Westminster, B.C. V3L 5B5.

Human Relations Consultant Bill Boychuk offers skills in therapeutic hypnosis/counseling for stress, smoking, weight, phobias, fatigue. Call 382-4092.

INSTANT CASH FOR B.C.R.I.C. Shares! Harbour Square Ticket Sales, 910 Government. 381-6114.

RESUMES THAT GET JOBS. Professionally prepared. Personal, confidential service. 385-6145.

PSYCHIC READING
Leonard Thornton PH.d. Spiritual healing, Chakral energy changes. 595-5675, for appt.

FOR RENT: 5' SCREEN TELEvision VCR-VHS system for private parties, business presentation or whatever. 385-4326 9-5pm.

SUNSHINE DATING SERVICE 592-5533
"Into Every Life-A Little Sunshine"

MESSAGE SERVICE
Tri-City telephone message $20 month, 386-8622.

MRS. PAYN-JONES, TRANCE medium, questions answered. 386-3603

WHY BE LONELY? DIAL A friend club. For information phone 642-5622, confidential.

FLY SCREENS, PATIO doors, Quoted, installed. Old established Duncan Ltd. 385-4258.

CHINESE PHALLANGA readings, present, past, future. Vancouver 437-5816.

ASTROLOGY READINGS. Reasonable. For appointment call Wayne at 479-0836.

TYPING SERVICE: FAST, accurate, reliable work, by experienced secretary. 385-4967.

PHYCHIC CARD READER from Ireland. Phone 479-8145 for appointment.

LONELY? WRITE EMILY Quest Friendship Bureau. Confidential. PO Box 5220, Victoria

CARD READING IN DEPTH Seventh Year 652-1765

CASH FOR BCRIC SHARES 381-6662 after six or weekends.

FOOT TREATMENT. PHONE Monika at 478-1245.

FOOT MASSAGE, REFLEXOlogy, call Marilyn 595-0789.

42 EDUCATION

HOSTESS COURSE. LEARN this variety in 8 session course: party foods, flower arranging, cake decorating, hors d'oeuvres, cocktails, etc. My home (Broadmead) starting April 10, $30, 386-8622

STAINED GLASS COURSE for beginners. Eight 2 hour lessons, $40. Classes to be held in Central Saanich starting Tuesday, April 22. 479-9668.

ART CLASSES FOR CHILdren and adults given by T. Andriessen Booth are open for registration for spring semester beginning April 8. 598-1358.

TUTORING—PROFESSIONAL help by experienced teacher. French, math, new and old methods. 598-2331.

LEARN POTTERY ON THE wheel. Small classes with lots of individualized attention. 479-4663

SESSIONS IN CONVERSAtional French, 4 or 5 in group. Mornings or evenings. Interested persons phone 595-1858.

POTTERY LESSONS: THROWing, hand building and glaze making. All levels. 385-3220

60 FUEL

SEASONED ALDER FIREwood (felled May '79) split and delivered. Large pickup load $55. 478-4059

ALDER WOOD, SPLIT, DElivered, $45 pickup load, $70 cord. 478-4815.

BEACHWOOD SPLIT AND DElivered, $35 pickup load. 592-0821.

APPROX. 10 CORDS OF standing fir and alder, 12"-diameter and less. 478-7178.

60 FUEL

$35 ½-CORD, $65 FULL CORD, fir, custom cut, split, delivered and stacked. Robert or Diane 386-2375 evenings.

SLAB MILL ENDS $15 PER pickup load. 478-7890 before 10pm.

PENNY PINCHERS. FORM A co-op. Buy in bulk. Approx. 12 cords choice alder $500. 479-7444

FIREWOOD, ALDER FOR sale. Will cut, stack. $70 cord. 598-3919.

PRESTOLOGS DELIVERED 383-3528

BIG LOAD FIR AND OAK 18" long, $100. 595-4626 from 6-10pm.

63 TIMBER

WANTED TIMBER
FELLED, BUCKED or STANDING
Fir, Cedar or Hemlock
Ideal Sawmill Ltd.
385-0441

SKIDDERS AND FALLERS for hire. By hour or contract. Cuthbert Contracting Ltd. General Logging Contractors. Phone Greg 748-1527 or Wayne 748-8840.

65 BUILDING SUPPLIES

HOME LUMBER & Building Supplies
470 Ardersier Rd. 385-8711

PLYWOOD SALE
STANDARD

4x8—5/16 Std fir	$6.25
4x8—⅜ Std fir	$7.50
4x8—½ Std fir	$10.25
4x8—⅝ Std fir T&G	$12.50
4x8—¾ Std	$14.50

	Factory	D:UnS
4x8—¼	7.50	$5.50
4x8—⅜	9.95	$5.95
4x8—⅝	14.50	$9.50
4x8—¾	17.50	$12.95

LUMBER SALE
STD. and BTR FIR

2x4—6'	$155
2x4—92¼ pet Studs	$265
2x4—8'—14'	$320
2x6—8'—14'	$320
2x8—8'—24'	$320
2x10—8'—24'	$395

Louvered Bifolds
#1 Select Mahogany c/w hardware
½ Louver Full Louver

2668	$38	$34
5068	$74	$65

Duroid Shingles
210 wt. No. 1 Asphalt self seal. All colours in stock, per bundle. $8.95

INSULATION
FIBREGLASS
PRICE PER 1,000 sq.ft.

R12—4"	$165
R20—6"	$265
R28—8"	$375

GYPROC
Price per 1,000 Sq. Ft.

½" GYPROC	$135
⅝" FIRESTOP	$180
STUCCO WIRE	$30
PERMAX	$6.50

Deliveries made anywhere on Vancouver Island and Gulf Islands. Before you buy compare our prices. For quality, service and guaranteed savings, phone:

386-3374, 385-8711

JUBILEE BUILDING SUPPLIES Ltd.
Check Us Before Buying The Following
Jenn Air
Merit Cabinets
White-Westinghouse & Moffat Appliances
Duroid Roofing
Drywall
Insulation
And many other items
6772 Kirkpatrick 652-9141
OFF KEATING X ROAD

Butler GROUP
Butler Brothers Supplies
2046 Keating X-Road
652-1121

GALVANIZED METAL ROOFING
99¢ PER FT.
FOR BARNS BOATHOUSES OR GARAGES
30 gauge galvanized roofing in a choice of 4 profiles - average width 30". Custom cut to exact length of your choice. Allow 10 days for delivery. Also plain aluminum roofing available at equally attractive prices. Effective until March 31.

CEDAR FENCING
Cut to your length
STD & BTR (const. grade)
1X4 12¢ per linial ft.
1X6 19¢ per linial ft.
2X4 24¢ per linial ft.
4X4 posts 53¢/lin ft. (no utility)
UTILITY
1X4 8¢ per linial ft.
1X6 13¢ per linial ft.
1X8 19¢ per linial ft.
2X6 25¢ per linial ft.
2X4 18¢ per linial ft.
ECONOMY
2X4 $160 per FBM
2X6 select grade cedar roof decking $600 per FBM.
1X12 natural wavy edged siding $600 per FBM.
Certisplit resawn shakes at wholesale prices.
112-646-2060 collect or 642-3189

ROUGH CEDAR, ALL DIMENsions, Hidden Valley Saw Mill, 2200 Sylvester Road. Open Saturday and Sunday. Phone 743-2830.

HARDWOOD FOR SALE, KILN dried, 10 types, 10-20% off retail. 388-6186.

ITALIAN TILE AT DIRECT IMport price, a genuine saving. 386-2812.

WANTED MISCELLANOUS tools for laying wooden floors. 537-9421

TWO 20' CULVERTS, 15X30 openings, complete with hookup collar. 474-1669

EXCELLENT SHAKES
Good supply of 18" barn shakes, $60, delivery available. 652-4368.

CEDAR .15¢ LINEAL FOOT. 642-5036.

CLEAN WHITE BRICKS, cheap, you haul. 388-6542.

65 BUILDING SUPPLIES

SPRING SPECIAL
Introducing our sliding mirror door units. We offer FREE installation during our introductory offer.

SPRING BEAUTIFICATION
Dress up your home now for spring with a beautiful raised cedar panel front door, starting as low as $125.

We will also supply & install a cedar panel garage door. Let us close in that carport for you. Give us a call now!
CLARKE DOORS
542 HILLSIDE AVE
386-8861

RENT QUICK STRIP CONcrete forms for foundations. Retaining walls and all concrete work. Easy to install. Fast to strip. No waste.

Let us damp proof your foundation with best quality asphalt. High pressure spray seals all the pores for a better job. Fast service. Reasonable.

Western Form Rentals Ltd.
773 Cordova Bay Rd.
658-5122 Nights 658-8018 474-1727

NORSECRAFT HARDWOOD
Industries Ltd.
383-4233

NOW IN STOCK
PALISANDER
South America
ALSO: Open Saturday All Day
531 David St. 383-4233

CAN WEST
BUILDING MATERIALS
3005 JACKLIN RD.

2x4—ECON	$99/M
1x8—ECON shiplap	$120/M
5/16 D FIR PLY	$5.50/Sht.
7/16 BLACKOTE	$3.79/Sht.
4" BIG-O PIPE	$.39/Ft.
CEMENT	$4.79 per bag

OPEN MON.-SAT.
478-5509

PATIO SLABS
Large Selection
Open 7 days a week
TRIO GRAVEL MART
Corner Cordova Bay and Fowler (½ mi. North of Fable Cottage)

CASH AND CARRY ROUGH cedar lumber in utility grade, standard and better. Cedar shakes, shingles and fencing material. Also will custom cut to order. All at better than competitive prices. Smiley Rd. Chemainus. 246-9622.

ROUGH CEDAR POSTS, planks, beams; $500 per MBM DELIVERED. Speciality cuts, boat lumber. Phone 726-7178, 8-9am and 7-10pm or write Bell Cedar Products, Box 18, Ucluelet, B.C.

SAANICH LUMBER YARDS
Garages, Carports, Fencing, Garden Sheds, Greenhouses, Chicken Houses, Dog Kennels, Compost Box, Workbenches.
1496 Admirals Road 385-2486.

SLUGGETT & BROWN JOINERY
Wood Windows, Doors, Frames
526 DISCOVERY ST. 382-3011

2 CAST IRON RADIATORS, one 30 gallon insulated bronze hot water tank with fittings, small bathroom cabinet bevelled glass. 598-2440.

70 MUSICAL INSTRUMENTS

USED ORGAN CLEARANCE SALE
Due to the fantastic response to our LIMITED EDITION EVENT we are once again overstocked with used organs . . . All are priced for quick sale and all carry full warranties.
COME & MAKE US AN OFFER
Eg.
Galanti organ w/chord memory $1195
Another Hammond w/drawbars offers
Too many more . . . Too numerous to mention.
★ Terms Available ★
★ Baldwin—Known for tone
BALDWIN PIANO & ORGAN CENTRE
"Right across from the Bay"
381-0551 1736 Douglas

Stuff 'n Prices

Fender Jazz Bass	$550
Les Paul Custom	$595
Gibson SG	$495
JK LADO Custom	$550
Peavey Vintage 2-12	$500
Fender Super Twin	$700
Marshall 100W	$550
Fender Deluxe Rev.	$325
Fender Tele.	$525
Sunn Alpha 112	$275
Ibanez Flying Y Bass	$450

Speakers from $15
Plus Much More at
McMusic
COLWOOD
2244 Sooke Road 478-4622
Mon.-Fri. 10-7, Sat. 9-6

16
Reconditioned and refinished
Quality PIANOS
(a GOOD USED PIANO is an excellent investment)
GLEESON MUSIC CITY
714 FORT 388-9632

New and Used Guitars

Les Paul copies	$225
Univox Bass	$100
Ibanez RS 100	$425
Fender Telecaster	$550
Precision Basses	$595
Fender Jazz Bass	$575
Ibanez ST 50	$599
Ibanez Musician	
E.Q. Bass	$950

Expert Fretwork
Rast Reliable Service
THE GUITAR SHOP
Soft Sounds Music
535 YATES 381-5814

REG STONE RECOMMENDS FOR BUDGET CONSCIOUS VICTORIANS GOOD TRADE-IN ORGANS.
EXAMPLES!

KAWAI	$495.
KAWAI WITH RYTHMN & CASSETTE	$1395.
ACETONE WITH LESLIE SPEAKER & RYTHMN	$1295.

BERNIE PORTER MUSIC
725 CALEDONIA 382-9542
Park Free

NEW ELECTRIC GUITAR AND amp, $300. 478-2955

ARMSTRONG FLUTE, $199. 382-6744 after 5pm.

BEAUTIFUL HAMMOND spinet $650, 468-9967 Nanoose.

ARP ODYSSEY, ONE YEAR old, like new. Garry 595-2664.

AS NEW GALANTI X310 organ, $795. 382-9813.

KAY BASS VIOLIN, $250 FIRM. 386-3607.

120 BASS ACORDIAN WITH amplifier. Reasonable. 595-8521.

UPRIGHT STEINBACH piano, $900. 656-6077

1965 GIBSON EB-3 BASS, offers. 479-6135.

FENDER BASS COPY, KASINO PA head, 165 watts. 652-1644.

70 MUSICAL INSTRUMENTS

MOVING SALE
Now and used guitars, trumpets, flutes, violins, saxes and accessories.
MUSIC GALORE!
HALL-FAIRFIELD MUSIC CENTRE
728 FORT ST. 385-3307

HARD TO FIND HAMMOND organ, series A100, 2, 61 note manuals, 18 pre-set voices, 4 sets tone drawbars, reverberation, percussion, 25 note pedal board, completely controllable. Ideal for church, home, lodge etc. Also included, small rhythm centre with amplifier, separate from organ. $2500 firm. Phone Duncan 748-4258

ORGAN WITH CLASSICAL voicing, 32 stops plus couplers for manuals and pedal, 32 pedals, 2—61 note manuals, A.G.O. specifications, separate speaker cabinet, in beautiful condition. Play it and make an offer. 478-2402.

RECONDITIONED ENNIS UPright piano, needs refinishing $995 includes delivery and in-home tuning.
SCOTT Piano & Organ
1400 Blanshard 386-2434

FOUR STUDIO QUALITY AKG mics, $150 each. Acetone six channel mixer, 150 watt head, $300. Two Sound Dynamic, 150 watt speakers, $450 a pair. Cables and stands, $150 complete. 388-9468, 385-8617.

MORRIS CABINET GRAND, excellent condition, $2000; student violin (approx. ¼ size), tenor trombone, melodica, recorder and metronome. 592-9716.

RICHARD DENZIL
Piano Tuner-Technician
Regulation, repairing, rebuilding.
388-9295

GULBRANSEN ELECTRIC Organ, 2 keyboards, all transistor, 8 leslie speaker, suit small Church, matching bench, $1100. 385-8510.

FLUTE, ONLY PLAYED A few times, Armstrong, sterling head and body. Model #90. Retail price $1,595 sell for $800. 382-8894.

CARDINAL 100 WATT HEAD, $400. Traynor cabinets, 4x12, $200. Good condition. 592-9883 after 6pm

CORDOVOX ACCORIdan/Organ model CG.6 c/w all electronics and amplifier. $3000. firm. Call 478-4622.

KIMBALL ORGAN "THE ENtertainer", Swinger 80, excellent condition, offers on $1200. 478-9474.

EXCELLENT CONDITION Fender F-75 steel string guitar, with hard-shell case, $325. 381-0340

CAMCO DRUMS, DOUBLE bass, built in Zyidlan cymbals, Ludwig hardware $1000 or offer. 384-3188

1902 PRICE AND PEEPLE cabinet grand piano. Beautifully carved cabinet. Excellent condition. Offers. 388-6228 or 479-1543.

OLDER CHARACTER UPright piano, white in colour. Good condition. Best offer. 656-6825 after 5:30.

OVATION BALLADEROS 6 string accoustic guitar. Immaculate condition. $375. 479-7747.

LEBLANC SOPRANO CLARInet. Mod. 1176. Sale $649. PAMUS MUSIC, 1108 Blanshard (at Fort) 386-8475.

KASUGA BANJO GIBSON Mastertone design, "Teddy Bear" interior hard case. Excellent condition. $425. 642-5777.

5 PIECE BAXTER DRUM SET, 3 cymbals, pearl stands. Excellent condition. 478-0695.

PICK-UP FOR ACOUSTIC GUItar, Bill Lawrence type, $50. 595-6127.

VIOLIN. SEBASTIAN KLOZ label. Plays very well. Reasonable price. 477-5723.

THOMPSON & SHACKEL ANtique piano. Will sell for $175. 112-743-4739 after 5pm

CAMILLIO ACCORDIAN, very good condition. $300. 595-2465.

BEAUTIFUL OLD UPRIGHT grand, $1,800. Phone between 6-8 386-8583.

KURTZMANN UPRIGHT 1974 Action, white, $1200. 479-7571.

67 FENDER BAND MASTER head. Must sell. $200! 383-2793.

SELMER SOPRANO MKVI 477-0043 or 381-0517

1970 GIBSON S. G. WITH CASE, asking $450. 477-3592.

71 MUSIC TEACHERS

PROFESSIONAL JAZZ GUItarist has openings for intermediate to advanced students. 383-2793.

PROFESSIONAL INSTRUCtion in guitar, piano, and voice. Pat Hartman, 386-1710.

GUITAR LESSONS AVAILable downtown on Saturdays. Phone Karl 386-0605.

SAX LESSONS. JUILLIARD grad. Beginners through advanced. 595-2172

77 MOTORCYCLES

75 SAZUKI 250TS, PERFECT condition, 3900 miles, must be seen. Offers. 477-3910

NORTON 850 COMMANDO. Immaculate. Must be seen. $1500 or best offer. 385-1079 evenings.

79 850 SUZUKI, VETTER BAGS, tail trunk, fairing, headers, Cobra alarm. 386-9213.

750 YAMAHA, LOW MILEAGE, runs good, $950 or best offer. 595-1633

1977 YAMAHA 125 ENDURO, 5,000 miles, plus two helmets. $750. 474-2525.

79 YAMAHA SX650 SF SPECial, seldom used, as new, $2600. 658-8546.

TRAIL BIKE, 1974 YAMAHA TY250, $500. 10 speed, Peugeot, $70. 598-7665

WRECKING COMPLETE 1972 Honda CB450, many new parts. 382-2691, 382-7081

1976 GREEN KAWASAKI KZ900, $2,000 or best offer. 477-9416.

1976 KAWASAKI 100 AND HELMet, like new, offers open. 384-9555.

1976 YAMAHA 250 ENDURO, 1800 original road miles. Offers. 478-7498.

69 NORTON CHOPPED, HOG wheel, springer front end, extra motor too, $850. 478-9693.

1978 HONDA CB125S, AS NEW condition, under 4,000 miles. Offers on $750. 598-6036.

1978-79 YAMAHA ENDURO DT125, street or trail, 1000 km. As new. 479-7964

BSA 650CC CHOPPER, NEEDS some work, offers over $500. 383-0103.

900 KAWASAKI, 1973, GOOD running condition. New tires and header. $1500. 16-132 Menzies.

LEAVING COUNTRY. FOR sale, 79 Honda Hawk II, 1000 miles, offers. 386-7874.

78 YAMAHA 650 SPECIAL, 6900 km. Very clean, summer driven only. $2200. 384-9625.

1978 IT 175, REBUILT, $925. 477-4329.

1976 MOTO-GUZZI 850-T, TOP condition. 479-3401

1976 HONDA PC50 MOPED, EXcellent condition, $350. 381-6820.

79 1100 YAMAHA SPECIAL. Good condition. 385-1812

77 MOTORCYCLES

79 HONDA
CLEARANCE

CT 70	NOW $739
CT90	NOW $929
XL125	NOW $1259
XL250	NOW $1699
CB400TI	NOW $1599
XR250	NOW $1699
CB400T2	NOW $1799
CX500 std.	NOW $2699
CX500 Deluxe	NOW $2999
CB750K	NOW $2999
GL1000	NOW $3999

SPECIAL NEW

'78 CB750F.	$2799
'78 CB750 auto.	$2699

HERE!
Honda GL1100 Interstate Honda 900 Custom.
MAKE YOUR
Best Deals Now
on 1980 models
ALL AT
MULLINS MARINE
925 Yates St. Dealer 5245
382-1928 382-4515

YES!!
We still have a few
CLEARANCE SPECIALS
Left from last week's Open House, so come in and get 'em while they last.
See Us Last . . . Before You Buy
VICTORIA HONDA
2851 DOUGLAS 386-8364
Dealer 5854

79 HONDA
CLEARANCE

CT 70	NOW $739
XL125	NOW $1259
XL250	NOW $1699
CB400TI	NOW $1599
XR250	NOW $1699
CB400T2	NOW $1799
CX500 std.	NOW $2699
CB750K	NOW $2999
GL1000	NOW $3999

SPECIAL
1978 CB 750F
SUPER-SPORTS
Brand New $2799
MAKE YOUR
Best Deals Now
on 1980 models
ALL AT
MULLINS MARINE
925 Yates St. Dealer 5245
382-1928 382-4515

USED BIKES
From 50cc to 1000cc
ROAD & TRAIL
Many "As Is" Trail Specials
40 Used Bikes
To Choose From
AT
MULLINS MARINE
925 Yates St. Dealer 5245
382-1928 382-4515

HARLEY DAVIDSON
All bikes have something . . . Only Harleys have something else as well — Class, Mystique, Beauty — That's Harley Davidson.
See Them at
BROOKLANDS MOTORCYCLES
HARLEY-DAVIDSON HONDA
937 Fort St. Dealer 6121 383-5926

MUST BE SEEN
500cc Honda engine in Starmaker frame and Yamaha MX hubs, wheels and forks, headers, clean, quick, and street legal. Must sell this weekend. 382-6058, 12-4pm weekends.

QUICK SALE NEEDED
1977 Yamaha 650 Twin, nice shape, 12,500 kilometers, $1,395. See at H & R Motorcycles, Sidney. 656-3433 or 656-4296.

MUST SELL
78 DR370 Suzuki Enduro, less than 100 hours, view at H&R Motorcycles, $1300 or best offer. 384-9039 or 385-0505.

1979 HARLEY DAVIDSON FLH, 1400cc full dresser, King Tour Pak, stereo tape deck, over $350 free extras, 4,500 miles, $7350. 386-9464.

1979 SUZUKI GS1000EN, 4500 kilometers, stored through winter, excellent condition. $3700. 652-4166.

TRIUMPH BONNEVILLE, 650, 4 speed, 1971. New paint, rebuilt, better than new condition. Offers. 479-7298 after 5pm.

1974 MX100 YAMAHA, NEW piston, rebore, points and carb, excellent condition, $400. 385-9093.

1977 XS400 YAMAHA, EXCELlent condition, carrier, windshield, quartz light, etc. 386-0576 evenings only.

79 YAMAHA XS400 SPECIAL, lady owned, low miles, immaculate, $1850 or best offer. 656-4539 after 6.

1970 YAMAHA 200, MINT CONdition with electric start, been tested, $400 or best offer. 478-2527.

MUST SELL 1972 XS650, CUStom brown, very clean, runs well, $1295 or offers. Must be seen. 595-4429.

78 650 YAMAHA, SUPER clean. All accessories. $2495. Dunsmuir Super Service. 386-3217.

MOPEDS—18 MODELS
ISLAND MOTORS, 385-3515
602 Esquimalt Rd. Dealer 5138

YAMAHA RD400, 7500 KILOmeters, $1250 or trade with trail bike and cash. Joe 658-8860.

BATTERIES, ALL SIZES. Capital Radiators, 817 Fisgard, 385-0421.

450 HONDA CB, HARD TAIL frame, lots of chrome, $1000 or best offer. 112-745-3539.

1978 HONDA CB400, T2. GOOD condition. Good deal. Asking $1200. 598-4478.

MOBILETTE FOR SALE
382-6820

77 YAMAHA Z80, EXCELLENT condition, $550. 112-743-4653.

72 HONDA CB NEEDS MINOR work. $500. 595-8213 evenings.

77 MOTORCYCLES

76 SUZUKI 380 GT, REBUILT, custom paint and helmets. $1000. 382-0997.

78 BICYCLES

10 RECONDITIONED TRYCIcles and repair parts. Suitable play school. $100 delivered. Phone 112-522-1804.

GIRL'S RALEIGH 5-SPEED, excellent condition. $100. 478-9804.

23" MEN'S CCM 5 SPEED. Good condition. Brown colour. $80. 381-5034

3-SPEED LADY'S RALEIGH IN excellent condition, $60. 479-7352.

10-SPEED RALEIGH BIKE, kick stand, odometer, rap trap. Brand new. $170. 592-5765.

3 SPEED MUSTANG. IDEAL for paper carrier. Call after 5, 477-4715.

ONE BOYS TEN SPEED BIKE. 386-2902

10-SPEED BIKE, EXCELLENT shape, men's size, $65. 478-2527.

LADIES 3 SPEED BICYCLE. $40. 381-6218

80 BOATS and MARINE

WANTED: 1 COMMERCIAL boat trailer for hauling boom boats, 18' dozer and 13' winders. Phone C&D Island Contractors Ltd, 748-0509 Duncan.

REQUIRE EXPERIENCED divers for harvest of new seafood product. Also, C licence vessels with skipper for off-season or full-time work. Call 478-9382.

22½' REINELL, NEW 165 HP OMC motor, sleeps 5, head, sink, stove and icebox. Bennett trim tabs, swim grid and 7½' dinghy. $9200 or best offer. 112-246-4008.

14' ALUMINUM CANOE, ultra-light and strong, built-in flotation. $395 or trade for 14' cartop boat. Call 477-4865, after 5 or 383-2021.

1973 22.8' FIBERFORM ISlander, Gator trailer, head, stove, icebox. Sleeps 6. Offers to $8800. 112-748-1527.

34' CHB TRI-CABIN DIESEL trawler, 1978, commissioned for safety and comfort, low hours, extras, 595-8833 after 6pm.

OCEAN JADE 51' FREEZER troller, packer. Gardner power, full electronics. Open to offers. 478-1916, 642-3615.

MUST SELL. 1975, 24' REINELL Sedan Cruiser, many options, excellent condition, $11,900. 652-4281

WANTED: HEAVY DUTY commercial quality marine-searchlight. 8-10" lens, new or good used. 658-8336.

1973 19' STEURY 140 I/O CAMPer canvas, galley, head, V Berth, CB, Caulkins trailer, $8000. 652-5534.

VERY EXPERIENCED troller deckhand available immediately. Rick 658-5458 or 656-2937.

73-22' CB REINEL, 225OMC, FWC, tabs, sounder CB, swimgrid, sportyak, extras, $9,200. 246-9565.

23' GLASPLY HARDTOP, locked cabin. Ready to go. Excellent condition, many extras, $12,900. 112-748-0979 Duncan.

SPENCER 19' CABIN CRUISer, 60hp Evinrude electric start, 9.9 Johnston, stove, head, $2700 or best offer. 656-0236

1975 16' COUGAR, 115 HORSEpower Evinrude, Road Runner trailer, $5,500. After 1pm. 479-6277.

15½' FIBERGLASS BOAT, full canvas top, with trailer, 55 hp Viking, excellent working condition, $2200. 385-5520 after 5.

9' LIVINGSTONE FIBREglass dinghy, twin hull design, very stable, weighs only 100 lbs. oars included, $395. 478-0232.

1974, 25' BELLBOY COMMAND bridge, 188 Merc cruiser, full canvas, boat house kepts. $14,900. 382-0532

79 16' GLASTRON, 100 HORSEpower Evinrude. Replacement $10,000, $7,895 or best offer. 384-0275.

GOLD FEVER
Must sell 26' Spencer. Ford FWC inboard. Moorage available. $3950 for quick sale. 477-4815.

14' FIBERGLASS CANOE with motor, paddles, life jackets, anchor. All in good condition. $350. 388-4449.

25' CHRIS CRAFT, CB, DEPTH sounder, etc. Ready to cruise. Boathouse available, $10,000. 656-6213 or 656-6597.

1975 15' SKI BOAT WITH 150 Merc. Full instrumentation, tonneau cover, Road Runner trailer, $5,500. 477-7861.

10' FIBERGLASS TRIHULL dingy to trade for 6-8' dinghy or rubber raft of same value. 656-3585.

16' CLINKER, TRAILER 7½HP outboard, clean and sound, needs a minor repair. $450 or best offer. 479-0691.

17' FIBERGLASS WOOD BOAT with 65 hp Merc and smaller 5 hp motor, will sell for cash or trade for car. 382-5092.

77 20 HP. SHORTSHAFT MERcury. Plus tank. About 300 hours. Transfered overseas. Must sell. $875. 598-3162.

24' ZETA, VOLVO 200 MOTOR, 280 leg, trim tabs, VHF, stereo, compass, galley package, dingy. Vancouver, 327-4948, 294-4201.

CHRYSLER—SEAGULL
Ken Prasing Equipment
934 Goldstream 478-9313

HARBOUR MACHINE LTD.
PROP REPAIRS
31 Erie St. 383-6555

BOAT LETTERING A SPEciality. Phone Ken Warner, 652-2007.

SPORTS FISHERMEN
Herring, cut your own bait. 656-3851.

20' SANGSTER, LIKE NEW, loaded, FWC, $12,300 or trade. 478-8251.

MARINE REPAIRS
Gas, diesel, I.O. 477-6288 days and evenings.

BATTERIES, ALL SIZES. Capital Radiators, 817 Fisgard Street, 385-0421.

22' REINELL BOAT, REAL nice. Leg completely rebuilt, open to offers. 388-5632.

1973 JOHNSON 6 HORSEPOWer, short shaft outboard. Little used. $400. 652-4073 after 5

14HP VOLVO LONGSHAFT electric start, excellent condition, $550. 384-6846

31' HERRING SKIFF AND trailer. Also Herring license for lease. 642-4201.

30X15 BOATHOUSE FOR SALE, Sidney area, good condition. Evenings only 479-6663.

1979 35 HP. EVENRUDE motor, used 30 hours. $1000. 642-5373.

18 HP EVINRUDE OUTboard, good condition, 5 gallon tank, $350. 477-7714

14' MERCURY FIBERGLASS Runabout with 35 horse Evinrude. 479-4656.

NAUTICAL CHARTS, B.C. coast and S.E. Alaska, $1 each, 658-8852.

15' BOAT AND 1974 30HP motor, $1500. Boat and trailer, no motor, $500. 383-0503.

TANDEM TRAILER, 17'-24', 6000lb. rating. 8' wide. winch. 383-4677.

15' FIBERGLASS BOAT, 15 HP Evinrude. Trailer. Good condition, $1800. 477-7894

20' BRANDLMAYR, FIBERglass over wood, 120 Volvo, $1800. 478-8172

80 BOATS and MARINE

ADVANCE YACHTS LTD.

17' Grew O.B.	$ 2995
17½' Campion 130 Volvo	SOLD
18' Olympic, trailer,	$ 5,495
19' Glen L.	$ 6,995
19' Campion Cdy, w/trlr.	$15,750
19'6" Campion	$14,900
20' Apollo htp	$ 9,600
20' Sangster htp.	$ 9,800
20' K&C htp	$ 9,900
22' Thompson	$13,900
22' Boston Whaler	$20,995
22' Sangster Cuddy	$ 9,450
22' Sangster Dolphin	$11,900
22' Bayliner C.B.	$15,995
22' Grew, w/trailer.	$13,995
22' Sea Ray w/trailer.	$16,900
22' Reinell, trailer	SOLD
23' Sangster Dolphin	$17,600
23' Sangster Chinook	$16,900
24' Sea Ray, trlr.	$17,900
24' Fiberform Com. Br.	$18,500
24' Reinell C.B.	$13,900
24' Searay, twins, trailer	SOLD
25' Bellboy C.B., like new	$22,900
25' Bayliner Offshore	$14,999
25' Bellboy Express	$18,500
25' Bayliner C.B.	SOLD
25' Bayliner Offshore Ht.	$13,999
24' Sabrecraft C.B.	$17,800
26' Fiberform C.B.	$20,995
25' Chris Craft	$11,995
25' Bellboy Exp.	$17,900
25' Sea Ray	$18,900
26' Houseboat	$19,995
26' Hourston C.B.	$16,900
26' Campion Sdn.	SOLD
26' Fiberform CB twins	$20,995
26' Telstar C.B.	$22,900
26' Fiberform C.B.	$25,500
27' Cal Glass Com Br.	SOLD
27' Chris Exp.	$21,500
28' Lynwood C.B.	$32,450
28' Executive C.B., twins	$42,850
28' Northstar Dsl.	$11,900
28' Unifyte C.B.	$39,995
28' Executive	$41,995
28' Crown	$36,900
29' Spencer	$14,500
30' Grenfell	$20,900
30' Chris, immac.	$31,900
30' Monk Exp.	SOLD
30' Bayliner Encntr C.B.	$42,900
31' Bayliner Conquest	$67,900
32' Grand Banks	$69,900
32' Luhrs C.B.	$56,995
33' Dbl Ender Dsl	$12,500
F32 Trojan, immac.	$89,995
32' Fairliner C.B.	$56,995
30' Executive C.B.	SOLD
36' Chris Tri-Cab	$74,000
36' Richardson Spts. Fish	$43,900
36' Island Gypsy	$134,900
38' Chris tri-cab	$89,000
41' Canoe Cove	$134,900
40' Monk	$49,500
40' Cruise-A-Home, twns. immaculate	SOLD
42' CT 42, Trawler dls.	$159,000
45' Grenfell Spts Fish diesel	$169,000
46' Monk McQueen	$64,950
50' Classic Power	$44,900
65' Ex RCMP Crusr, dl.	$109,000

SAIL

21' San Juan	$ 7,995
23' Paceship	$13,900
23' Clipper	$11,750
24' Venture, trailer	$13,900
25' Cal, 6 dsails	$13,495
26' Clipper	$13,900
30' Fortune m-sailer	$37,500
30' Classic Sail	$13,995
32' West Sail Cut

80 BOATS and MARINE

SPRING SPECIALS

14' CANAVENTURE
—1977 model
—40 HP Mercury
—trailer
—full canvas
$3,895

16' STRATACRAFT SATURN
—1980 model
—1975 50 HP Mercury
—trailer
—full canvas
$4,995

17' STRATACRAFT SUN
—1979 model
—120 Mercruiser I.O.
—2200 lb. trailer
—full canvas
$9,595

ALL RIGGED & READY TO GO
AT YOUR
1-STOP
MARINE CENTRE

Mercury Marine

385-1457 800 Cloverdale

1550 ROADRUNNER TRAILER for 17' boat, good condition, $550. 479-3725.

WANTED: 11-12' ALUMINUM rowboat, good condition. 658-1107.

14' CLINKER WITH CABIN, 9½ hp Johnson outboard, downrigger, $500. 386-8027.

EASY BOAT LOADER TO winch boat onto fiberglass roof of van camper. Phone 385-9960.

17' BAYLINER BOAT AND trailer only, walk-through bowrider, tri-hull. 598-1251.

FOR RENT, 21' BENDIX MINI, dishes and tv, reasonable rates. 743-5975, after 6 pm.

9½' FIBERGLASS ROWING boat, new condition, $535. 592-1848.

20' SKAGIT, CUDDY CABIN fiberglass boat, good condition, toilet and sink. 592-1848.

EXPLORER BOAT TRAILER, 700 lbs. in good shape. $275. Phone 477-1536 after 5 pm.

1979 4 HP. JOHNSON, BRAND new condition, used only once in fresh water, $475. 478-0232.

17' BOAT, BLACK MAX powered, $12,000, must be seen. 382-3291 and 388-5561

16' CHESTNUT CANOE WITH cedar slats and canvas cover $300 firm. 595-7813.

40 HP EVINRUDE, 1962 MANUAL, shortshaft, condition excellent, $440. 477-9965.

DINGY, ONE MAN, FIBREglass covered, 7'x3' with oars, $65. 592-6024.

26' HOURSTON, 1974, THE best of everything, for half-price. 592-4587.

WANTED TO BUY: BOATS OF all sizes and conditions. 386-8622, days or 479-6323, evenings.

NEW, PAINTED PLYWOOD dinghy, 7'9", $175. 971 Sluggett Road, Brentwood Bay.

12' FG. 6HP. JOHNSON, steering, dodger, trailer reconditioned $800. 656-4934.

15½' FIRBERGLASS RUNabout, two engines, trailer, good conditin. Phone 385-8813.

20 HP. JOHNSON OUTBOARD, good condition, complete with 5 gallon tank, $350. 658-5627.

WANTED: 37' ALCAN OR ALLwest. Phone 112-988-9913 collect.

16' COBRA SKI BOAT, V8 Berkley Jet. 743-5975, after 6 pm.

12' ALUMINUM BOAT, GOOD condition, $300. 474-2786.

81 SAILBOATS

Gypsy Yacht Sales

WHARFAGE DUE?

And are considering selling your sailboat? Sales are strong, and as a result we are again in need of good sailboats. If you have a 27' to 35' boat such as Ranger, Ericson, C & C etc, please call for full details and appraisal.

FREE

Wharfage for boats listed before March 31, 1980.

SAIL

C & C 35	SOLD
C & C 35	SOLD
Viking 33	$53,900
Atkin 32	$53,900
Fortune 30	$34,900
Paceship 26	$26,500
T-Bird 26	Sold
C & C 25	$19,800
Paceship 23	Sold

POWER

28 Pelagic	Offers
25' Albin	$23,500
21' Jet	$4,995

BANK FINANCING AT COMPETITIVE RATES

2270 Harbour Rd., Sidney
656-5591

THUNDERBIRD YACHT SALES
WESTPORT MARINA

Next to Swartz Bay Ferry
2075 Tryon Road, Sidney, B.C.
656-5832
NEW SAILBOATS and BROKERAGE SAILBOATS
OPEN 9 a.m.-5 p.m.
7 DAYS A WEEK

33' SLOOP, STEEL HULL, 4" foam insulated. Live-aboard, off shore. Brewer-design, sensibly priced at $32,000.
42' FG off-shore cutter, $112,000.
41' FG sloop, fast, $56,000.
36' Wood Ketch, dsl, $49,500.
25' FG sloop, $10,800.
Listings needed, especially good sailboats.
GEOFF SIMPSON, Maple Bay
748-3242, Calgary 262-3971.

LASERS!!
The new 1980's are here now at

SAILTREND
1157 Newport
592-2711

BOSUNS LOCKER
Prices reduced on all HARKEN blocks.
Hours 8:30-6 Mon.-Fri.
8:30-5pm. Saturday
580 JOHNSON ST. 386-1308

CLASSIC SLOOP, MAHOGONY on Oak, teak decks, 34'x9'x5'2". Built 1955, Toronto. Maple Bay, 748-6005.

$11,000, 1976 NORWESTER 21, full keel, enclosed head, sleeps 5, 9.9 electric outboard, CB radio, sounder, Taylor heater, compass, knot meter, teak trim, anchors, lifelines and many other accessories. Lifetime warranty on hull. 477-4731.

35' FIBERGLASS SAILBOAT home built cruiser that has sailed to San Francisco and back. Features include Volvo diesel engine, 5 sails, VHF radio, oil stove etc. $35,000. trades considered. John Allen, Van Isle Marina, 656-1138.

SAANICH LUMBER YARDS
PRAM DINGHY KIT $63.00
SABOT KIT $75.00
KAYAK (PARTLY ASSEMBLED) $45.00
1496 ADMIRALS ROAD 385-2486

TORNADO Olympic and MYSTERE CATAMARANS in stock. See the ultimate in racing machines at National Boat Sales, 2060 White Birch Rd., Sidney. 656-3966.

19' HUNTER
Race equipped. 6 HP outboard. $3950.
CEDAR GROVE MARINA
656-2580

ERICSON 29', 1973, GOOD CONdition, VHF depth sounder, Atomic 4 motor, spinnaker, 2 head sails. $31,500 by owner. 595-3237 after 6pm.

CATALINA 22, IMMACULATE condition, 9.7 electric start motor, 3 sails, sounder, slide away galley, toilet, pop top etc. $8500. 112-653-4603

1976 O'DAY 27, REDUCED FOR quick sale, diesel, 4 North Sails, shower, electric water, force 10, many extras, $24,000 after 6 call 112-723-6059.

MOVING, MUST SELL, CAprice 19', twin keel, four sails, head, two berths, stove, dinghy, motor, ready to sail. $4000. 474-2917.

HAIDA 26 MARK II, 4 SAILS including spinnaker, 9.9 Sailmaster, many extras, $17,500. 112-390-4925 (Nanaimo)

6,000 LB. SAILBOAT TRAILER, up to 24' length, tandem axle, surge brakes. $1700. Phone 479-0089, between 5 and 8 pm.

24' SCHOONER, LIVE aboard, "E" dock, Canoe Cove. $9,700. 388-7265.

WANTED: NEWPORT 30, Islander 30, Cal 330 or similar. Bus. 388-3646 or home 477-3605.

36' FG ATKINS HULL AND new diesel motor and misc. 642-3258 between 6-8.

PACESHIP 26, EXCELLENT condition, spinnaker, $24,900. 479-0607, 652-9977.

NEW NORTH SAILS FOR PY26, offers. 479-0607, 652-9977.

83 AIRCRAFT

1968 CESSNA 150H
Well equipped, engine ½ time, just topped. Airframe never damaged. Clean. $10,900. 656-4917.

¼ SHARE IN BEECH MUSKETeer, new 200 hp engine (400 hours), new paint, always hangered, IFR equipped, long range tanks. 479-9611 or 112-733-6176.

1967 CESSNA 150, GOOD CONdition, engine 1790 since major. $5,250. 652-3317.

92 SPORTING GOODS

Robinson's

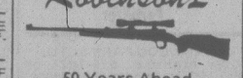

50 Years Ahead

"FRIDAY NIGHT SPECIAL" SURPLUS AMMO — 308, 30 for $5.25 — 303, 20 for $3.50 — 8mm, 20 for $3.50.

RIFLES — A.R. 7 22 auto, $134 — Win. Mod. 92 44 w.c.f., $289 — B.S.A. 222 4x12, $349 — Rem. 308 pump, 4x, $389 — Win. 30/06, 2½x, $349 — Park/Hale 7mm mag., $289 — Browning BBR 270, $459 — Interarms .458 Win. mag., $499 — SHOTGUNS — Franchi 12G auto, $229 — Baikal 12G dble, $179 — Rem. 410 s/s, $49 — Higgins 12G pump v/rib/choke, $149 — S.K.B. 12G auto, $294 — Beretta 12G o/u, $795 — PISTOLS — Mauser broom handle 7.63, Special, $495 — Hi-Standard 22 auto, $149 — Webley .455 MKVI, $79 — Browning 1935 HP 9mm, $485. Last chance on Compound Bows at '79 Prices!
VANCOUVER ISLAND'S COMPLETE OUTFITTERS! HUNTING, FISHING, CAMPING
1307 Broad 382-3429

SPECIALTY GUNS INT KNIVES LTD

GUN CASES
New Line of Beautiful Hard Cover Gun Cases — incl. Pistol Shooters Box for 5 Guns.
"SOMETHING NEW EVERY WEEK"
Latest Digest Books — inc. "Gun Accessories", "Off Road Vehicles", "Modern Gun Values", ".22 Rim Fire", "Beginners Guide to Guns and Shooting", "Firearms Assembly/Disassembly Pistols and Revolvers", etc.
"WORTH WAITING FOR" Browning Citori O&U Gr. 5 12ga. Skeet — Fully Engraved — Browning BR92 44 Mag. Level Actions — 30 mi. Carbine Barrels.
Island's Largest Selection of Guns
578 Yates 383-2422

PLAY-MOR RECREATIONS LTD.

We Specialize
In Billiard Table
Repairs and Recovering
Billiard and Foosball Tables
Cues — Accessories
517 Kelvin 384-3332

FRANK WHITE'S SCUBA SHOP
832 Fisgard 385-4713

30TH ANNIVERSARY SALE
LARGEST SELECTION OF RENTALS ON VANCOUVER ISLAND

RENTAL DIVING EQUIPMENT CLEARANCE
Childrens wetsuits, scuba diving gear.
Sea Trek Dive Center Ltd.
1817 Douglas St.
386-7528

RIMPAC DIVERS Ltd.

Make new friends and have fun by joining the next scuba diving course with Rimpac Divers which starts March 17. Enroll at the shop, 9818 Fifth Street., Sidney, 656-6313.

RIFLE SHOOT
Prize and practice, March 23rd, 1pm. S.B.T. Rangers, Luxton Rd. Everyone welcome.

DYNASTAR SKIS, 185 CM. with 250 Tyrolia bindings with brakes and poles included, $185. Size 9 Technica ski boots, as new, $130. 479-4972.

REQUIRE EXPERIENCED divers for harvest of new seafood product. Also, C licence vessels with skipper for off-season or full-time work. Call 478-9382.

HEAD METAL DOWNHILL skis with Gersch bindings, very good condition, $50 firm. Afternoons and evenings. Cash. 721-5052

WOMANS WET SUIT, 5', 120 lbs, complete. 386-2065.

92 SPORTING GOODS

WET SUITS, BUOYANCY COMpensator, weights, hockey equipment, childrens ski boots. 658-5673

REMINGTON 870-28 GAUGE skeet, Ithica Model 500 o/u 20 gauge, improved cylinder and modified. 381-0008 after 4:30pm.

¼" WET SUIT, 5'11", 180 LBS., excellent for cold water dives $225. Plus U.S. Divers depth guage. 592-0307 after 6.

PARKER-HALE 303 BOLT ACtion. Excellent condition, with scope. $175 firm. After 6pm 474-1803

LADIES WET SUIT, NEAR new, ¾" nylon 11, 5'10", 150 lb. $230. 595-6983.

FOLDING PING PONG table. Good condition. $50. 478-6158.

WINCHESTER MODEL 2200 pump, 12 gauge, full choke, as new. 385-9960.

REVOLVER
S&W .357 mag, never fired, S.A.C. required. 479-7606.

DELTA WING HANG GLIDER, $500 or best offer. 385-5322.

NEW 44 MAGNUM S & W, 6½", 40 rounds fired. $450. 656-6044.

ONE CURLING BENCH, $25. 385-1828.

WET SUIT, FITS 5', APPROXImately 100 pounds, $60. 383-8363.

MOSSBERG 22 WITH PEEP sights, $70. 382-1971.

SKI BOOTS SIZE 10. USED TWO seasons. $25. 477-6790.

PELLET GUN, ALMOST NEW, $35. 477-1214

93 CAMERAS, SUPPLIES and PHOTO FINISHING

KITS Cameras

Good used cameras
LOWER COMMERCE MALL
1175 Douglas at View

Used Konica T w/case	$249.88
Used Vivitar auto tubes for Canon	$49.95
Used Kodak EK4 instant camera	$19.95
Used Zenit-E SLR w/case	$69.95
Wide angle lens for Minolta	$99.88

ALL EQUIPMENT GUARANTEED
TRY YOUR OFFER
MAYFAIR SHOPPING CENTRE

Used Olympus half frame EE	$69.95
Used Polaroid SX70 Alpha SE	$135.95
Used Yashica 135 F2.8 tele lens	$109.95
Used 135 mm lens for Minolta	$59.88
Used Super 8 XL movie camera	$159.88

ALL EQUIPMENT GUARANTEED
TRY YOUR OFFER

KITS Cameras

island colour labs ICL
615 FORT 384-2242

Plus 8 locations to serve you.
SAME DAY SERVICE on all C41 films — in by 10 a.m. out by 5 p.m.

SPRING SALE EXTENDED TILL MARCH 29.
Now in stock the revolutionary Mamiya ZE. The camera with the quartz timed shutter for truly accurate exposures. Introductory offer $319.95 complete with 50mm F2 lense and case.

bill's photo supply
DOWNTOWN at
1672 Douglas
383-7443

MAMIYA ZE
A masterpiece of engineering efficiency.
NOW IN STOCK

Hilton PHOTO SUPPLIES
P.O. Box 750
Phone 246-4741
On Trans-Canada Highway at Chemainus

PENTAX SPOTMATIC II MINT condition. F-1.8 and case $225. Pentax ESII automatic, 50 mm 1.8 and case, excellent condition. $325. 28 mm F-3.5 SMC Takumar with case and hood, $150. 478-6435.

MAMIYA 2¼ C-3 PROFESsional with 80 mm F-2.8 Porroflex and grip. Excellent condition. $275. Fine 2¼x3¼ enlarger with excellent lens. $175. 478-6435.

CANON FTB OUTFIT, NUmerous lenses and accessories, excellent condition. Cost $650. Sell $475 firm. 479-4550 after 5pm.

TELEXTENDER 2X LENS for Pentax automatic, $15. "Bauer" rechargable flash attachment for Pentax, $60. 652-3465.

PENTAX AUTO 110, 24MM 2.8 lens and 18mm 2.8 lens. Flash unit. Case included. $375. 592-6217 after 5:30.

LEICA M-3 WITH MINT 50 F-2, case, and shade. $850 obo. Leica autofocus enlarger with lens, $550. 478-6435.

2¼X3¼ SPEED GRAPHIC with 101mm Ektar lens and holders, $225 or trade for Olympus lenses. 382-1971.

16MM BEAULIEU MOVIE camera, filters, charger and synchro pilote generator. 382-5019.

DISPLAY YOUR PHOTOS
On standoff wall mounts. 11x14 kit $3. 385-6170

FOR SALE TWIN LENS, ROLleiflex 2¼x2¼, Zeiss Tessar 3.5, $250. 658-8341.

COMPLETE BLACK & WHITE darkroom equipment. $275 firm. 386-8950.

DURST B&W ENLARGER, Excellent condition, $130. Phone 385-8093

MIRANDA MANUAL 35MM, good condition, $100. 385-7460.

ROLLEIMUTAR LENSES Wanted. 385-1165 suppertime.

CANNON AE1, OFFERS ON $300. Phone mornings 386-6415.

AERO EKTAR 178 MM F-2.5 superb lens, $125. 478-6435.

600X TASCO TELESCOPE, with tripod. Like new. 381-5926.

93 CAMERAS, SUPPLIES and PHOTO FINISHING

city photo
1227 Gov't.
385-5633

This is a very small ad for our store, but if you would sell equipment for as low as we do, you could'nt afford a bigger one either.

NIKON F'E, 50MM 1.8, 3 months old, $500. 477-6146 after 8pm, before 11am.

94 STORE and OFFICE FURNITURE and EQUIPMENT

IF YOU'RE SETTING UP OR EXPANDING AN OFFICE
Check with . . .
"PIONEER"
USED OFFICE FURNISHINGS
For used desks, typewriters, filing cabinets and all types of office chairs, etc.
See our yellow and black sign at 4715 Trans-Canada Highway, Farmer's Plaza (near Whippletree Junction). 3 miles south of Duncan. Phone 748-4032. Open 10 a.m. to 5 p.m. Wed. through Sunday.

TYPEWRITERS
SPRING SALE
All new and used electric and manual typewriters. Priced to clear. We want your trade-in. Special this week: purchase a new SCM Courier portable and receive a IMA calculator in special case free. All makes of portables serviced and cleaned. See the new Casio translator in our window.
Type 'N' Write Shop, 744 Johnson St. 385-3112.

Store Fixtures
Matthews Agencies
922 Meares 388-4123

FOUR COMMERCIAL HAIR dryers, styling chairs, swivel and hydraulic chairs, counter top. 595-6212 after 5pm.

HEAVY LARGE REFINISHED wood desk. Lots of character. $275. 479-8870 or 388-5464 pager 689.

NATIONAL CASH REGISTER for sale, 3 functions plus tax and change feature, in good working order, $175. 652-1764.

TOTALIA ELECTRIC ADDING machine, $50. Good working order. Ideal for small business. 478-5217 after 5 pm.

12 COMMERCIAL RECORD and tape displays plus quantity of new records. Phone 478-4696.

CASH REGISTER, VICTOR 520-2ECR, 11 months old, asking $1100. 592-3231 between 12-6pm.

BERKEL 7' DELI DISPLAY case for sausage or cheese. 385-6823.

THREE USED MANUAL typewriters, $75 each. Superior Business Machines 598-5154.

ENTIRE BEAUTY SALON stock and equipment for sale. 382-1112 mornings to 2pm.

NEW OFFICE DESKS
Private. 656-5929

MULTI-LITH 1250 PRESS, 26½" paper cutter. 595-2525.

95 HEATING & FIREPLACES

CAST IRON STOVE, MODEL Abitibi Quebec, four individual cooking surfaces, oven, heating recuperation, ten pipes, $325. 592-5765.

GAS OR PROPANE SPACE heater, top condition. Offers. 388-6542.

JOHNSON ENERGY SAVER, pipes, damper, Plenum entry, used 6 months, $275. 652-2765.

ELECTRIC FIREPLACE. 598-2226.

96 MAJOR APPLIANCES

SIX MONTH WARRANTY
All machines fully reconditioned by qualified technicians, quality keeps us in business, ten yrs serving Southern Van. Isl. Ready to go Inglis matched washer and dryer, top of the line incl. water level control, etc., 1 yr warranty on transmission. Harvest gold GE washer with water level control; Inglis 3 cycle Liberator washer; Speed Queen multi cycle auto dryer; plus hard to find Inglis stacking automatic washer and dryer requires no special hook-ups, dryer plugs into 110. Plus selection of stoves and fridges. 15 min from town. Open 7 days, most nights. Financing avail. OAC. Peter's Place, 786 Goldstream. 478-6000

BILL'S BARGAIN BARN APpliance Warehouse located at 98 West Burnside Road next to Capital Market has the largest selection of reconditioned appliances in Victoria. Stoves, wall ovens, fridges some with left hand doors, washers, dryers, upright and chest freezers, all in a variety of sizes and colours. 30 day warranty. Buy, sell, trade, dicker and deliver. 384-5721, 384-5235.

6 MONTH WARRANTY
Technician overhauled refrigerators, washers, dryers, ranges, dishwashers. Phoenix Appliances, 2009 Fernwood, Tues.-Sat. 10-6pm. Fri. til 9pm. Trade-ins wanted. 384-0423.

WESTINGHOUSE HEAVY duty automatic washers, $150. Also fine selection of all makes washers, dryers and ranges. 3 months full warranty, all excellent condition. Open Saturday 2519 Douglas, 385-2033.

KITCHEN AID DISHWASHERS 1980 models in stock. Moffat appliances for less.
KENYON SALES
386-1214 (24 hrs.)

FRIDGE, COLDSPOT, FROST free, 17 cu.ft. Avocado green, $250. Stove, Kenmore deluxe, Avocado green, $150. Microwave, Toshiba, 8 months old, $500. Must sell. 658-1130

TRADE IN YOUR OLD APPLIances for new Inglis refrigerators, ranges, washers, dryers. Phoenix Appliances, 2009 Fernwood, 384-0423.

MATCHING TAPPAN ELECtric stove and fridge, gold colour, 4 years old, good condition, $650. 383-4253 before 2pm or after 5pm.

HAVE PURCHASED SEARS Kenmore fridge, selling 15 year old fridge. Good working condition. $75. 479-1052.

APARTMENT SIZE DRYER, portable, ideal for mobilehome, excellent condition, was $325. Sale, $150. 386-9983.

LITTON MCCLARY MICROwave oven, like new, excellent working condition. $350 or best offer. 592-5304 after 3.

MOVING, 15 CU.FT. HARVEST Gold Admiral fridge, excellent condition, $250. 592-6671, after 6pm.

FOR SALE, BEATTY WASHER spin dryer, $100. After 6pm, 386-1356

KENMORE WASHER $400 AND fridge $300. Very clean, like new. 721-5417.

MCCLARY 10 CU. FT. DIAL Defrost fridge. Excellent condition. $150. 386-9970.

PORTABLE DISHWASHER with converter kit, avocado, $165. 478-7487.

LIKE NEW WASHER AND dryer, $350. Range, $175. 477-5217.

OLDER PORTABLE DISHwasher, good condition, $75. 478-6309.

INGLIS LIBERATOR, 2 cycle, 1966, washer, good working condition. $100. 477-7312.

BEATTY REFRIGERATOR with freezer, $125. 658-5123.

MATCHING SET WASHER and dryer $350 for both. 652-9464

96 MAJOR APPLIANCES

13 CU FT. WHITE WESTINGhouse frig, good working condition, $200. 479-3381

OLDER 50 CU FT DEEP freeze, excellent working condition $125. 385-7933

MOFFAT ELECTRIC RANGE, 30", good condition, $65. Phone 592-5093.

HOOVER WASHER SPIN, good condition, asking $135. 652-4174.

EASY AUTOMATIC DRYER, excellent condition, $160. 595-7678.

WHITE KENMORE SELFcleaning range, 2-door refrigerator like new. 656-6883.

HARVEST GOLD 30" RANGE continuous clean oven, $290. 478-2955.

FREEZER, 7 CUBIC FOOT Baycrest, excellent condition, 1976, $140. 656-6251.

VIKING FROST FREE fridge, avocado, 12 cu. ft. $250. 598-3162.

MICROWAVE OVENS FOR rent by Homark, 381-5622

17 CU. FT. WHITE, MCLAREY-Easy fridge, $350. 383-9948

OLDER 15 CU. FT. DEEP freeze, $150. 477-7312

COMPACT FRIDGE, 20X18X18, nearly new, $150. 388-5318.

24" STOVE, GOOD WORKING ORDER. $45. 382-8498.

97 FURNITURE

LATEX RUBBER MATTRESSES
The mattress that gives even support to all parts of the body, truly the most comfortable mattress of all.

MATTRESSES

3'3" size, each piece	$199
Regular size, each piece	$249
Queen size, each piece	$289
King size mattress	$399

MATTRESS TOPPER PADS
ENJOY the luxurious comfort

Thick	Size	Rubber	Foam
1 in.	39x75	$27.25	$ 8.55
2 in.	39x75	$52.75	$17.25
1 in.	54x75	$37.75	$11.85
2 in.	54x75	$72.90	$23.65
1 in.	Queen	$44.65	$14.00
2 in.	Queen	$86.50	$28.00
1 in.	King	$58.50	$17.75
2 in.	King	$112.35	$36.40

IMMEDIATE DELIVERY
Open Fridays 'til 9 p.m.
EASY CREDIT terms available
Gregg Furniture
"The quality furniture store — where you can see how it's made"
2300 DOUGLAS 388-7365

FRENCH PROVINCIAL Chesterfield and matching armchair in beautiful condition, $275. Mike 479-1240 after 4pm.

PINECRAFT LTD. BUILDS the wholesome Ontario Pine reproduction furniture you see (with illustrated catalogues) at Leaf Hill Galleries 47 Bastion Square. Further information 656-6207.

FRANCISCAN SOLID PINE chesterfield, matching chair and ottoman, monastery design. 18 months old. Rust colour cushion covers zip off to wash. New, sells for $980. Asking $400 for all 3 pieces. 598-6014.

TEAK 2 SHELVED HUTCH with sliding glass doors, 62" long, buffet not included, $200. Chrome arc lamp, excellent condition, suitable for professional office or modern living room, $300. 381-0866, 477-5665.

WAREHOUSE CLEARANCE
We lost our lease so we'd rather sell all our existing stock. Prices slashed up to 50%.
DODD'S FURNITURE
2563 Quadra 388-6663

DINING TABLE, SOLID DARK oak, antique, 5 leaves. Must sell. Take away for $550. 2 wicker swivel bar stools, 478-7109, 478-3142 after 4pm and ask for Pat.

COUCH AND CHAIR, COLOR brown, excellent condition; single bed, good condition, any reasonable offer, must sell this week. 973 Caledonia, call mornings 10-2.

GOOD SELECTION OF CHEST of drawers from $59.; dresser and mirror from $69.; Nite tables from $34., bookshelf from $39. Desks from $69.; Echo Furniture, 704 View St. 384-2214.

APARTMENT SALE. QUALity furnishings. Carved lamp tables, rockers, armchairs, china, crystal, oak tea-cart, coal scuttle, tapestry bedspread. 388-7941.

DARK BEDROOM SUITE, double bed, $350; rust velour loveseat, like new, $200; offwhite 9x12 carpet, $100. See, any evening. 384-6109.

OLD DRESSERS, SOLID wood, veneered drawer fronts, 4 drawer 19x34x44, 3 drawer 19x42x33 with 31" diameter mirror, $275. 479-7316

WATER BED, WAVECREST quality floatation mattress, liner, heater, padded bumper, stand and frame. $225. Also a CB radio, $25. 595-8997

DINING ROOM SUITE, TABLE with extra leaf, four side chairs, two armchairs, extra-large china cabinet with lights, new condition. $1200. 477-1109.

FRENCH PROVINCIAL TRUNdle bed, excellent mattresses, $100. BirdsEye maple bedsted, $75. Nylon oval braided rug, $50. 477-9216

ONE LAZY-BOY CHAIR AND one large rocker type chair, good condition. 1120 Richardson Street.

BEAUTIFUL BROWN PLAID chesterfield with matching easy chair, excellent condition, $250. 381-1256

GREEN CHESTERFIELD AND chair by Sklar, suitable for family room, $150. 2236 Tashy Pl. evenings. 721-3733.

WANTED: OVERSTUFFED chesterfield preferably with rounded scalloped back, need not be in perfect shape. 479-3376

SKLAR LOVE SEAT, 6 months old. Khroeler swivel rocker, floral pattern. After 10am 384-1738

EXQUISITE LOVESEAT WITH 2 chairs, 1 arm, spindle backs with hand carving, $900; Colonial chesterfield, $200. 595-3114

UNIQUE HANDCRAFTED golden elm suite, comprised of 8 chairs, 6'x3' table, 2 arm chairs and loveseat, $1200. 388-6381

CHESTERFIELD AND CHAIR, turquoise, $150. New bed/chesterfield, brown and beige, $200. 477-7596.

LOVELY MEDITERRANEAN moss green velvet living room suite, $360; arborite kitchen suite, $95. After 4, 383-6777.

HIDEABED, IMMACULATE condition, $550. Solid pine dining suite, $350. No reasonable offers refused. 479-8136.

CHESTERFIELD AND CHAIR new condition. $200 firm. To view only at 24-616 Battery St. after 5pm

BEDROOM SUITE, WHITE, twin beds, good condition. Orange velvet armchair, half price. 385-8264

MOVING, 21" ADMIRAL COlour TV, combination stereo, coffee table and end table, hide-a-bed. All like new. 642-3765.

DELUXE STYLE
3 ROOM GROUPINGS
AS LOW AS $998.
Living room, kitchen and Bedroom.
Bank Financing Available
The Traders
388-6264 715 Finlayson
Open nights 'til 9 p.m.
Sat. 'til 6, Sun. 12-5

BEIGE BAHAUS SECTIONAL sofa, 2 rattan occasional tables, office desk and matching credenza, 2 upholstered office chairs, highback swivel office chair, chest of drawers, cane seated chair, pair of Sklar loveseats, old single brass bed spring and mattress, old washstand, kitchen table and 2 chairs, corner walnut what-not, gate leg table, 2 tapestries. Everything in immaculate condition. Call 479-2203 after 5pm. Fri. Anytime Sat. and Sun.

QUEEN SIZE MATTRESSES and box springs. Simmons hotel special, Slumber King mattresses and box springs. Fire Retardent, heavy duty construction. 4 months old. Save $200 off new price. On display at Jolly Knight Motel, 246 Gorge Road East.

BEAUTIFUL SOLID RED MAhogony loveseat of Duncan Phyfe style with railback, $350; Walnut chesterfield table, $225; Walnut smokers stand, $45; Mahogony upholstered occassional chair, $175; picture frames assorted sizes. All pieces in excellent condition. 598-3852

DELUXE WATERBED
Comes complete with shelved headboard and mirror, 6 drawers, padded caps, heater, liner and matching sheets and comforter, queensize, $800. Mike 479-1240 after 4pm.

MOVING, MUST SELL OATmeal colored highback sofa with matching chair, old fashioned walnut sewing rocker with cane seat, oak bar stool, collectibles: 7-up clock, older fridge, bookcases and other misc. items. 595-6620.

MODERN COUCH $250, ROCKing chair $40. Recently purchased 3 piece bedroom suite with Simmons mattress $375. Single bed $20. Maple table, 4 chairs, $250. Misc. lamps and tables. All in excellent condition. 384-8902.

WATERBED, QUEEN SIZE, chesterfield and chair, lazy boy chair. Excellent condition. Call 477-7038.

WANTED: QUALITY BEDroom suite, dining room suite, coffee table and china cabinet. No dealers please. 479-2322.

MODERN OAK CHESTERfield, chair and ottoman. Like new condition. Asking $550. 656-3094.

MUST SELL, KING SIZE WAterbed, $275. New couch and matching loveseat, $800. 477-2983.

CUSTOM BEDS, CAPTAINS, $160, mates, $140, mates bunks, $180. 479-7400.

MOVING, MUST SELL, ALL household furniture, appliances, stereo, tv, and misc. 381-0975.

WARDROBES, 2 DOOR, woodgrain finish, 6' high, 3' wide, 2' deep, $80 each. 477-9897.

MOVING, MUST SELL GREEN sofa, sectional, $150 or offers. 382-2138.

BEIGE CHESTERFIELD AND chair. Good condition. Asking $200. Phone 598-9053.

WATER BEDS FOR SALE. King and Queen size. 652-1317 or 478-4928

HIDE-A-BED, AS NEW, 6 months old. Best offer. Phone 385-5952 or 386-4190.

FOR SALE, CHESTERFIELD and chair, floral pattern, like new. 656-2079

FURNITURE FOR SALE. Beds, chairs, sofas, etc. 595-6212 after 5pm.

CHESTERFIELD SUITE, green floral, top quality, new, $800. 382-1265

WATERBED, QUEENSIZE all accessories included, only 4 months old. $250. 381-1256

8 PIECE WALNUT DINING room suite with upholstered chairs, $950. 658-1098.

WALNUT HALL CONSOLE, carved front, large mirror, $200. Phone 595-6016.

NEARLY NEW DOUBLE BOX spring and mattress, $160 or best offer. 598-0257

CHESTERFIELD AND CHAIR, color brown, A1 condition, $150. 383-2615

ROSE KIDNEY-SHAPED BUTton-back armless lounge, 2 chesterfield chairs. 592-6519.

HIDEABED, DRESSERS, walnut sewing cabinet, oak desk, stereo comp. 383-1927.

MAPLE VILAS BUFFET AND hutch good condition. 385-9664 after 6pm.

ESTATE SALE. MASSIVE OAK cupboards, highly carved. Unique. After 4 479-1573.

HIDE-A-BED, EXCELLENT. Simulated mahogany roll top desk. Evenings 479-6363.

ROSE BEIGE CHESTERfield and chair. Excellent condition. Comfortable. $350. 592-2537.

BUNKBEDS (BOY'S), COLonial, good condition, complete with mattresses, $145. 477-0776.

QUEEN SIZE BED, CLASSIC Beautyrest mattress, $195. 658-8707.

EXCELLENT BUY, QUEENsize hideabed in good condition, $125. 592-0992.

MAPLE BUNK BED SET, good condition. Asking $250. Call 479-8358

OLDER CHESTERFIELD AND chair, coffee table and end table, $60. 478-2955.

LIKE NEW CHESTERFIELD and chair; coffee/end tables, glass. 386-1802.

LARGER, LONGER RElcliner. Lime on beige upholstering. (Not vinyl). $100. 592-9384.

COLONIAL CHESTERFIELD, loveseat and chair, floral print, $425. 477-8521.

ROUND GLASS TABLE WITH four chairs, all square glass coffee table. Call 477-7038.

9 DRAWER PAINTED ALL wood dresser $50. Phone 652-2080.

FLEXOSTEEL CHESTERfield and chair plus covers, good condition, $450. 382-4137.

ROUND OAK TABLES
652-4740

SEVEN PIECE BEDROOM suite, $600. 382-3666

2 SINGLE BEDS, CONTINENTAL STYLE. 477-9897.

DINETTE SUITE, CHEST OF drawers. 382-9481.

WANTED: RED OR REGULAR maple table and chairs. 479-3376

BURGUNDY DAVENPORT, $75. Phone 478-9691.

CHESTERFIELD AND CHAIR, newly covered, $500. 656-7426.

APARTMENT FURNITURE for sale. 386-2437.

KING SIZE BED WITH FRAME and wheels. $150. 592-5765.

WANTED: MAHOGANY BEDroom suite. 592-4985.

98 TV. STEREO, RADIO SALES and SERVICE

STEREO FOR SALE. EXCELlent sound, asking $900. 385-4145.

40 CHANNEL, CB AM/FM radio. 478-0509.

20" COLOUR TV, $150 OR BEST offer. 479-8535.

98 TV. STEREO, RADIO SALES and SERVICE

Open 'til 9 Nightly!
385-5555
STEREOS - COLOR T.V.'s
Technics-Panasonic
(FULL SERVICE WARRANTY)
—5 yrs. parts & labor on most new sound equipment!
—Loaner supplied during service
—Full credit upgrading 1st yr.
—No down payment (OAC)
—In store bank financing
—Yes, we take trades
CHARGEX—MASTERCHARGE
Technic Stereo Specials
PRICED TO CLEAR

SLD 1 Direct DR turntable	$169
SA 300 35 Wt. receiver	$319
RSM 7 cassette deck	$259
SBX 1 Speakers	$259

Car Stereo
COMPLETE LINES
Pioneer Panasonic
Color TV Specials
New Panasonic 20" colour TVs Special $599, No Down Payment, $24 monthly (OAC)
Open 10-9 Daily 10-6PM Sat

INDEPENDENT BUYERS DISCOUNT SERVICE
INDEPENDENT AUDIO VIDEO
939C ESQUIMALT RD. 385-5555

SOLID STATE SERVICE
Let factory trained technicians repair your Solid State TV — amplifier — tape decks. No job to hard, reasonable rates. ELECTRON TV SALES and SERVICE. The home of quality service, 100 Burnside Rd. W., 383-5432.

Mais Furniture & Appliances
1821 COOK
RENT COLOR TV'S from $20
385-2435

PRO SOUND RECEIVER, 40 watts, 3 way speakers with dual turntables $350; cassette deck $100; dual Noresco turntable amp plus speakers $90; Phillips cassette deck plus amp plus tuner plus turntable and speakers $200; BSR turntable $20; colour TV $100. 477-4014.

$10.
$10. service call anywhere in Victoria. Call Homark, 381-5622

USED T.V.'S
For sale from $49.95. Come in and make an offer.
Call HOMARK, 27 West Burnside, 381-5622, 9am-9pm

AKAI AM2850 85 WATT AMP. Akai 570D cassette deck. Sansui SR838 turntable. Altec-Lansing Series 11-9 speakers. 2 months old. Value $4000 asking $3000. 382-0209 between 5-7pm.

LINN SONDEK LP12 WITH Grace 707 tone arm, Grado signiture 1BB, $1100. Nuim power amp, model 110, $600. Tangent SM4 modified $525. 478-4683 after 5.

BUILD YOUR OWN TV INcludes 25" colour TV, oscilloscope and complete instructions; 40 channel CB radio. 386-2437.

MOTOROLA 2 WAY RADIO set which includes 4 mobile radios, 1 base station, 1 portable hand radio plus accessories. 112-743-2680.

MOVING MUST SELL 1 TECHnique receiver SA200, pair of DIC44 speakers, 1 Technique turntable SL81, $1200 new, open for offers. 595-8319.

YORK SOUND STUDIO speakers, 40 watts RMS maximum, $350. Hitachi AM/FM stereo receiver, 150 watts, $300. 478-1997.

SAVE $100 ON PIONEER 88G casette and GM4020 watt amp., 5 months left on warrenty, sell

100 MISCELLANEOUS FOR SALE

FOR SALE
Complete heating system, oil burner and tank, furnace and ducts, $500; kitchen table and sink $150; complete bathroom $500. 595-1640 evenings.

DOUBLE SIZE LOVELY SOLID wood bed on casters with good box spring and mattress. Like new bedding. Large dried flower arrangement and vase. Power lawn trimmer. 592-2623.

LADIES DIAMOND RING SET Large .48 carat VVS1, flawless. 4X.03 Marquis, 6X.03 brilliant cut. Custom Platinum setting. Appraised $5500 asking $3500. 479-0172.

MOVING, MAKE AN OFFER: 185cm skis; lady's ski suit, size 12; ski pants; set of dishes; 2 braided gold hall runners; electric lawnmower, needs repair; camp cooler. 721-5022.

MICROSCOPE SET WITH ALL the accessories, $30. 3 piece sectional chesterfield, green, no wear, $150. Child's poottable 2½'X5', balls and 2 cues included. $25. 478-2527.

TRADITIONAL BEDROOM suite, $300. Modern dinette set, $75. Glass top coffee and end tables, $75. Cedar fireplace front, $100. All excellent condition. 478-2329.

SINGLE BED, VIOLIN, DESK, typing chair, fireplace irons, childs cross country skis, dog flight cage and exercise pen, bedroom suite, chesterfield. 478-9647.

RECORDS PLUS, VICTORIA'S latest new and used record store, many imports. 102 Maynard Court, 764 Yates St. Hours 10-5pm. 385-5822.

IS YOUR TELEPHONE UNATTENDED? You could be losing business. Buy or rent an answering machine from Interconnect. 3586 Quadra St. 384-0511

GOURMET STOVE WITH built-in fan, $200. Hi-fi radio combination, $40. Kettle barbecue, $50. All in good condition. 384-3866

RENOVATING: KITCHEN cabinets, gold range with self-cleaning oven and 15 cu. ft. frost-free refrigerator. After 5pm. 598-4406.

STUDIO SALE UNTIL APRIL 1st. 715 Johnson St. Second floor. All size stretchers, deals on paint, silk screens, and ink. 598-1237.

MUST SELL LADIES MUSKRAT coat with silver fox collar and hem. Appraised $1000, asking $700. Also two 14x8 Cragar rims, Unilug, $50. 642-4389.

BRAND NEW PEACHTREE front door, including frame, threshold, Weiser latch set. Retail value $320, sacrifice at $195. 477-6062.

PEDISTAL SINK, WHITE, chrome taps, $150. 15 cu. ft. freezer shell (offers). 3-in 1 Gendron small baby carriage (needs 1 wheel), $15. 383-6493

DEMOLITION MATERIAL. Doors, 2x4's, 2x6's, 2x8's, 2x10's, 2x12's, 1x8 shiplap, woodenwindows, incinerator barrels, misc. 1081 Dunford. 474-1096

5 SPEED BIKE, COKE MACHINE, lamps, electronic piano, Briscoe organ, odds and ends. Some gold and silver jewelry. 382-5927

BUY YOUR SMALL ALMOST invisible 1" venetians direct from the Manufacturer and save. Mon.-Fri., 8:30 a.m.-5:00 p.m. 383-8515.

WAREHOUSE SALE. HEAVY duty used Speed Queen washers and dryers, all in running condition, as is, $75 each. ½" particle board. 600 Francis St. Mon.-Fri.

ELECTROLUX TRIPLE HEAD rug and floor scrubber; wide blade gas lawnmower, always runs; pierced brass fire screen; two lamps. 727-2358

ATTENTION: CIVIC MINDED Organizations. One raffle drum, 38"x32" wide on stand in excellent condition. $80 OBO. Esquimalt Anglers 384-9691.

COLONIAL CHESTERFIELD and chair, $345. 2 pairs lined drapes pleated widths 7' and 18', neutral colour $395. All as new. 479-3761.

CHINA CABINET $150; SECRETarial desk $45; Grange twin bed; manual and electric typewriters; small wood dining set. 383-6777

WALNUT DESK, SINGLE PEDestal, needs refinishing. Westcraft picture window, excellent condition, approximately 10'x5'. 656-1338

VIKING 2 SPEED WASHER $75; kitchen table and chairs (need recovering) $20; Toro reel mower $50; swivel rocker $10. 386-8027.

TWO FUR COATS, MUSKRAT and imitation Minks, $65 and $45. 20 volume Colliers Encyclopedia $75. Ladies 2 half sovereign broach (1895-1906) $85. 479-2148.

12 GAUGE VERSA-MEC RELoader; motorcycle carrier for 47" wheel base; gas water pump. Cast iron firegrate, used twice. 478-8727 before 3pm.

6-50' STEEL TRUSSES, 10 TON angle iron and flat iron, 5 oil furnaces, 2 oil fired hotwater tanks, windows, doors, used white brick, 652-3898

CHAINSAWS
Alf Becker and Son Ltd.
2981 Tillicum 384-6414

THE PLASTIC SHOP IS MOVing. Clearance. Prices of up to 50% on selected items. 2105 Douglas St. 386-1477.

SPEED QUEEN WASHER, 1½ years, older dryer, $350. Several sets of full sized drapes, excellent condition. 652-4129.

ENGLISH KNITTING MAchine complete instruction manual, wool winder, hardly used. $150 offers. 479-8110.

OLD BRICKS, PICK YOUR own, $30 per hundred, $56 200 or more. Indoor garage sale till Saturday, carboy, misc. 478-8444.

BLACK METAL FIREPLACE, $200. 23 cu. ft. freezer, $275. Trunk, $35. 2 old chairs and couch. Cash only. 478-5862

MUSKRAT STOLE CENTRE back, $95; Deluxe flight black tweed outer, quilted lining, $35. 479-3669.

AA-5200 SOLID STATE AKAI stereo, pre-main amplifier. Two 30 gallon aquariums, king size waterbed. 642-5472.

HOUSEHOLD ITEMS PLUS modern chesterfield, swivel rocker, automatic washer, older single beds, double bed. 382-4728.

MUST SELL. COUCH AND chair, $200. Double bed $150. Peach coloured shag, $80. 595-0615

ANTIQUE PIANO STOOL, $95; double Beautyrest mattress and box spring $55; antique butter churn $65. 656-4296.

DUNCAN PHYFE TABLE AND 4 chairs. Bedroom suite. Large mirror. Ping pong table. 477-6506.

INTERESTING AND UNIQUE coffee table, must be seen; matching swivel rockers, 1975 GM trailer hitch. 652-3558.

ASSORTED USED LIGHTING fixtures and electrical material. 3440 Quadra St. Saturday and Sunday 10am until 3pm.

BAGS FOR YOUR HOOVER vacuum cleaner. We carry the complete line at Singer Sewing, Hillside Mall, 595-4545.

WINGED VANITY MIRROR, white with gold trim, $55. Bamboo blinds 72", $7, 45", $5. 598-5176.

AS NEW, SPANISH-STYLE couch and chair, $400; 9x12 gold shag rug, finished edge, $200. After 6, 386-6514.

HIDE-A-BED WITH POSTUREpedic mattress, desk, 24x36" firescreen, 6x9' blue snag rug, etc. 383-8498.

MUST SELL. 7 PIECE QUEEN size bedroom suite. Viking automatic washer. Maverick tent trailer. 595-1902.

100 MISCELLANEOUS FOR SALE

SELLEBRATION!
Our first anniversary - special low prices in effect while quantities last till Sunday March 23 till 5pm. Check these examples - truckload of solid birchwood in maple finish - chest of drawers - 4 dr. $139, 5 dr. $159, 7 dr. hi-boy $159, 8 dr. $189; dressers w/mirror - single $174, double $219, triple $259, night table $59, spindle headboards 39" $59, 54/60" $64, chest desk $174; desk - single $129, double $178.

Chesterfield Suites
25 different styles on display at super special prices!

Mattress & Box Sets
Deluxe quality - special volume purchase 39" twin set reg. $209.95, sale $174.88, 54" double set reg. $249.95, sale $208.88, 60" queen set reg. $279.95, sale $238.88.

Colour Televisions
Super low prices on RCA & Electrohome. Example: RCA 18" with remote $588, 14" portable $388.

Appliances
Admiral 16 cu. ft. 2 dr. fridge $648.88, deluxe 30" range with rotissiere $488.88, micro-range oven with meat probe $598.88.

OPEN 7 DAYS
Everyday 10am-6pm
Sunday 11am-5pm
Flexible credit terms

COLWOOD-LANGFORD
Furnitureland
1610 OLD ISLAND HWY
(Farmers Market)
Tel 478-1921.

USED SEWING MACHINE SALE
Over 40 to choose from

SINGER portable	$35
NEW Williams portable	$35
Zig Zag portable	$68
2 LIGHTWEIGHTS	
SINGER slant needle portables each	$89
SINGER zig zag	$98
2 NECCHI zig zag portables each	$88
SINGER automatic portable	$98
BAYCREST lightweight automatic	$138
SINGER Gene lightweight	$148

MUST CLEAR
8 SINGER TOUCH & SEWS
Reg. Prices $198 to $279
YOUR CHOICE
$149 EACH
6
Open Arm Portables
2 ELNA Supermatics $298 and $698
1 ONLY BERNINA fully automatic $548
HISQUARNA semi-automatic $348
SINGER semi-automatic $298
CORTINA fully automatic $348
ALL MACHINES CARRY A 1 YEAR FULL GUARANTEE
PARTS AND LABOUR
USED CABINETS FOR MOST MAKES

SAWYER SEWING CENTRES LTD.
388-6228
840 FORT ST.

auctions · appraisals
AUCTION EVERY FRIDAY NIGHT
Kilshaw's OF VICTORIA
six generations
1115 FORT ST. 384-6441

Over 30 Years Your AUCTIONEERS and APPRAISERS in Victoria
384-6441
KILSHAWS LTD.

THIS WEEK SUPER BUYS

Colonial & rocker, 100% nylon	Sale $888.
Used colour TV, console Quasar. Good picture	$195.
Sealy sofa bed & chair, 100% nylon velvet	$820.
4 pc. modern grouping, sofa, loveseat, chair & ottoman	$688.
Compact bar with 2 stools	$299.
3 pc. oak table set, 1 coffee, 2 end	$289.
La-z-boy rocker recliner	$299.
Berkline wall hugger recliner	$269.

Tillicum Clearance Centre
370 Gorge Rd. E., across from BC Forest Products, 388-6613.

PRIVATE SALE — MOVING next week, selling quality home furnishings. Only 18 months, like new. 9-piece traditional dining room suite in dark walnut shade. 52" buffet and hutch, oval table, 40" wide x 64" extends to 82" with leaf, 4 side and 2-arm cane back chairs. New cost $2900 sacrifice for $1800. Sklar swivel rocker recliner blended natural fabric. New cost $400, selling for $285. Tradtional sofa 86" long with matching chair and 60" loveseat, loose back cushions, a decorator, 3-piece suite, sofa, chair and loveseat, new cost $2800. Everything for $1650. RCA model VCT 201 video cassette recorder cost $1150. New sacrifice for $750. Apply Saturday between 10 a.m. and 4 p.m. only to apt. 404-909 Pembroke (off Quadra) or telephone 382-1396 for appointment to view.

SIMMONS BEAUTY REST Back Care III 39" mattress and box spring, $350; white and gold vanity dresser with stool, $175; white and gold older style poster bed with new 39" mattress and foundation, $750; Contemporary style sofa and chair, $99.95; semi hi back 2 piece chesterfield suite, $149.95; Traditional style large 4 seater loose cushion style sofa and arm chair, good quality suite, $299.95; Hide-a-beds from $250; chest of drawers $59.95; 4 pc. bedroom set $295. "Bank financing available

TheTraders
388-6264 715 Finlayson
Open nights 'til 9 p.m.
Sat. 'til 6, Sun. 12-5

NEW AND USED
Cedar chests $169 to $199; Drop front desks $99 to $249; Wilton rug, 9x12, $249; Hida-beds $249 to $349; 2 Pce. chesterfield suites from $279; French provincial occasional chairs $189; Brentwood rocking chair, $119; 5 pce. Kitchen sets $59 to $149; Duncan Phyfe drop leaf table and 6 chairs, $608; corner china cabinet $389; chest of drawers, $59 to $299; Dressers $79 to $329; bunk beds complete $299; single beds $44.95 to $169; complete bedroom suites from $249; vacuum cleaners $29.95 to $79. Use your Chargex or Master Charge.

Pandora Furniture
1050 PANDORA 383-6319

TWO BEAUTIFUL LIVING room table lamps, 14x9 carpet. 595-7036.

250 GALLON OIL DRUM AND attachments including filter, breathing pipe, etc. 385-7603

100 MISCELLANEOUS FOR SALE

DOUBLE BOX SPRING AND mattress, $50. Metal umbrella table, $15. Large hooded barbeque, $20. 658-8659

ELECTRIC SUNBEAM mower, rear box, vacuum action. Very good condition. $95. 478-8419.

SYMPHONY BOUTIQUE spring clearance half price sale. March 25-29, 10 am to 4 pm. 631 Superior Street.

¾ TUBULAR IRON BED AND spring $30, GE floor polisher $15, Delta single lever basin faucet, $20. 598-5026.

NEW TEXTURED PLUSH nylon carpet, surplus to hotel renovation, brown shades. 386-2812.

HENCKEL CHEF'S KNIVES, 40% off list. Large selection. Going out of business. Phone after 5pm 595-7623

COUCH AND CHAIR, $60. Single bed, $30. Storage box, $20. Coffee table, $10. Basket chair, $15. Misc. 592-6741.

2 HAIRDRYER CHAIRS; 21" colour tv; 15' Vanguard trailer, self-contained, immaculate condition. 656-2357.

WALL TAPESTRY $15. 24" Moffat range $60. 6 year crib, $45. Briggs/Stratton mower, $40. 478-5656.

VACUUMS
Eureka and Hoover. Sawyer Sewing Centre, 388-6228.

OUTDOOR INCINERATOR barrels. Ready for use, $6.95 delivered. 383-1328.

45-GALLON OAK WHISKEY barrels; good condition. $17.50 383-1328.

SPANISH LAMB COAT WITH racoon collar and hat, like new, size 16, $400. 592-5346

5 PEICE WOODEN SUITE, 4 armchairs with cushion seats, table 54x54. $400. 656-7580.

SINGER TOUCH AND SEW, like new, must see. After 5pm, 382-7458. Offers on $70

LADIES MUSKRAT FUR COAT and Eskimo parka, fits 5'3"-5'6", 642-4550.

30" BOX SPRING, NEW FOAM mattress, skirt, cover, bolster. Evenings 595-8226.

GRAVEL OR SAND, $18; NEW cement slabs, 95c delivered. 592-7068.

EIGHT BAGS MANURE, SOIL, bark or chips, $12 delivered. 592-7068.

ENGLISH SHEEPSKIN JACket in good condition. Size 10. $50. 478-0970.

PORTABLE MILLER WELDer, 225 amps with DC generator, best offer. 479-6694

SILVER AND GOLD COINS wanted. Top prices paid. 479-3231 or 479-2523

AIR COMPRESSOR, 1 HP, twin piston, double belt, $200. 72 Datsun 1200 engine, $75. 658-5523

30" KENMORE STOVE; older chest of drawers, 4 piece. 384-2346.

KENMORE VACUUM, powerhead. Excellent condition. $120. O.B.O. 478-8759.

ROUND PLATEGLASS, ⅜IN., 36in. diameter, cost $130. Offers. 595-6016.

LARGE SPRING HORSE $25, single boxspring and mattress $15. 478-0873.

DECORATIVE, WROUGHT iron railing, 67 lineal feet currently in place, $350. 479-7063

HITACHI AIR CONDITIONER, model Coolwood 104. 479-2554. Best offer takes.

EXCELLENT QUALITY sheers 84"X144", $100 or nearest offer. 595-2710.

OVERSTUFFED COUCH, garbage burner, etc. 7060 West Saanich Road, 652-4722.

ROYAL UPRIGHT VACUUM cleaner, mint condition, $125. 478-8662.

WOMAN'S AND MAN'S STANdard bikes, newspaper carrier; large drying rack. 477-1129.

36" LECLERC FLOOR LOOM, good condition, offers. 479-3497 before 10am. and after 5:30pm.

LARGE AND SMALL TROPIcal and outdoor plants. Cheap. 479-4586, 721-3838.

BEAUTIFUL YELLOW Hoover washer spin dryer, canoe, sewing machine. 385-9554

KIRBY VACUUM PLUS ALL attachments, new condition, $150. 592-3665.

QUEEN SIZE WATERBED, $650; Boys ice skates, size 7, $15. 478-7033 after 5.

2 PAIRS OF LINED DRAPES, 344X86, 260X85. Like new. $275. 386-7402.

KITCHEN NOOK. IMMACUlate condition. $650. Phone 721-5322.

FOUR HIJACKER JACKS FOR camper, $100; 9X12 cabin tent, like new, offers. 479-3702.

TWO YEAR MEMBERSHIP TO European Health Spa, $170. Days 656-6510, evenings 592-6942.

LIVING ROOM DINING ROOM furniture, other misc. 582 Niagara. 381-5044.

BULLWORKER EXERCISER, $25. Sears 12 volt car vacuum, $15. 592-0072.

BATH $25; GAS STOVE; DEEP sink; radial arm saw $100; rangette. Call after 4pm. 382-1832

SUNDANCE TRAMPOLINE 6'x8', $400. Keystone minibike $50. After 4:00pm, 477-9443.

WATERBED, DRESSER, Hoover washer, end tables, lamps, misc. items. 386-2386.

30 YARDS NEW LEAF GREEN open weave drapery material, 45" wide. $2.50 yard. 382-5496

7½HP MERCURY, 5HP Shredder, 18HP Wisconson, lawnmowers. 479-3392.

ORIENTAL EGGPOTS, IDEAL for large tropicals, drafting table. 386-3052, 388-4887.

HOMKO 18" LAWNMOWER with Briggs, needs work, as is or for parts, $30. 477-3394.

BEIGE WOOL RUG WITH A rubber underlay, 9x10, $35. 386-7714

DRAFTING TABLE
Ranger adjustable table. 5'x3'. 382-7170.

WEDDING DRESS SIZE 13, good condition. White satin look. $65. 592-9689.

CERAMIC TILE, JAPANESE and Italian direct import prices from 65¢-$5. per sq. ft. 386-2812

"NORMANDY ROSE" AND "Cello" flatware. Bargain prices. Victoria Press Box 225.

PRIMROSE AND ASSORTED bedding plants. 592-6330 or 382-6305.

MUST SELL BEAUTIFUL 8' Dieffenbachia plant. $75 obo. 386-2217 after 5:30.

COFFEE TABLE, HIGHchair, two car seats, spring horse, miscellaneous. 383-5105.

CARPETS: 8X12 WOOL HARDing, 9x12 nylon. Excellent condition. Dark beige. $100. 386-8190.

5 HP ROTOTILLER, $275. RYA rug, $35. B&D 7½" power hand saw, $25. 386-6784.

2 PIECE OUTFIT AND dresses suitable for summer weddings. Sizes 12-14. 385-8264.

SINGER TREADLE SEWING machine, good working order. $50. Phone 383-5217 after 5 pm.

FOR SALE, 6" PIPE USED seamless ¼" wall, 8' to 14' lengths. Jim, 385-0677.

CHILDRENS SAND BOXES 4'x4'x8" with sand, fitted lid. Delivered $26. 383-0974.

15 SHEETS 4'X8' HARDboard, ¼" thick, $60-savings of $45. 382-8498.

100 MISCELLANEOUS FOR SALE

AUCTION
For Don & Susan Walker at 5911 Sooke Road
Sat. March 22nd at 1pm
1974 Volkswagen Beetle; industrial propane gas heaters; lovely 2 piece chesterfield suite and loveseat worth over $2000, as new; 6 piece Swedish pine dinette suite, excellent; oak coffee tables and end tables, bevelled glass tops; component stereo set; cabinet Singer sewing machine; micro-wave oven; other household furniture and misc. items.
Sooke Trading Auctioneers
642-3413
Viewing Friday

USED 24" ELECTRIC RANGE, $55; fridge, $45; ping pong table, $12. 658-5995.

NEW AC/DC BAR FRIG, 2 cu.ft. 656-0393

19" TORO WHIRLWIND ROtary lawn mower, $165. 477-5656.

MOFFAT GAS RANGE, 24", 165 Phone 385-5408.

COPPER ALLOY HOT WATER tank with element. $60. 592-5093.

18" BARN SHAKES, CAR parts, and misc. 479-0335.

MOVING SALE, EVERYthing must go. 382-4536.

MULTI-LITH 1250 PRESS, 26½" paper cutter. 595-2525.

101 CHILDREN'S MISCELLANEOUS

COME TO OUR SECOND EASter Anniversary sale at Fantasia Fashions for Children, Brentwood Shopping Centre. Levi products now here, Western and Chambray shirts, girl's tops, ½ price with $20 order. Jeans, Lee Cutler, etc, 10% off. Other fantastic in-store specials, including 5¢ sale. We look forward to seeing you. 652-3553.

GM CARSEAT $15; NAVY Danskin skating dress size 7, $12; river, etc, 10% off. Other fantastic in-store specials, including 5¢ sale. We look forward to seeing you. 652-3553.

GM CARSEAT $15; NAVY Danskin skating dress size 7, $12; river boots, size 13, $15; small boys skates size 10, $5; Ballerina Barbie with case, $10; Easy bake oven $5; Fisher Price village $10, school $5; Mickey Mouse record player $15; doll buggy $10. 386-8027.

ROUND-A-BOUT
CHILDREN'S CLOTHES
We will sell quality used childrens clothing. 1005 View, Tues-Sat, 10-5 p.m. 385-6552

2 CRIBS; BABY SEAT; MIScellaneous clothes, 0 to 2 years. 477-9420 after 7 or 1858 San Pedro, Saturday, March 22nd

CRIB $20; CONVERTIBLE high chair-car seat $20; Fisher Price mobile $10; activity centre $10. 595-2710.

SNUGLI, $20. GIRL'S clothes, 1-4 years. Ride-em motorcycle, $15. Wanted: girl's clothes, size 6. 385-0968.

CAR SEATS: BIRTH-20 LBS., 15-40 lbs., 30-60 lbs. Also swyngomatic and rocking horse. 478-7493

CRIB AND MATTRESS $65, bumper pad $5, crib sheets. 386-6347.

BUGGY, STROLLER, PLAY pen, baby bath, bottles, Snuggli. 382-0172.

BOYS "ALL STAR" SKATES size 4, $5. Bicycle training wheels, $2. 652-3465.

GREEN CORDUROY SNUGLI, excellent condition, $25. 592-0072.

WANTED: CHILDS CAR SEAT to 40lbs. Reasonable. 478-0283

WHITE CRIB AND TOP QUALity mattress, $75. 479-3381

WANTED: MESH PLAYPEN, good condition. 386-1794

103 MISCELLANEOUS WANTED

NOW
Wednesdays Only
1:30pm and 7pm
WE BUY, SELL & APPRAISE CONSIGNMENTS WANTED
2036 OAK BAY AVENUE
592-5111

SCRAP GOLD AND SILVER
Purchased For Cash
PRICES AS FOLLOWS:

9K Gold	$ 6.75 per dwt
10K Gold	$ 7.50 per dwt
14K Gold	$10.50 per dwt
15K Gold	$11.25 per dwt
18K Gold	$13.50 per dwt
22K Gold	$15.50 per dwt
Scrap Silver	$15.50 per troy oz.

Sterling Silver items in Good condition paying from $20 to $40 per Troy oz.

Special Premiums Paid For Antique jewellery, gold and silver pocket watches, military medals, watch chains, bracelets.

Subject to price changes depending on Market Fluctuation.

BUYING HOURS
Mon thru Thurs. 10-5, Sat. 10-6
Collectors Corner Antiques Ltd
829 Fort St. Tel. 386-1155

URGENTLY WANTED
GOLD
SILVER
DIAMONDS
STERLING
SILVER COINS
Come in for free appraisals.
No obligations.
UNIVERSAL Trading Centre
584 JOHNSON 383-9512.

WANTED TO BUY, USED railroad ties. 652-4246.

103 MISCELLANEOUS WANTED

BEFORE YOU SELL ANYTHING YOU SHOULD CONTACT US. THE AUCTIONEERS AND APPRAISERS FOR VICTORIA AND VANCOUVER ISLAND
386-3308
926 FORT ST.
LUNDS
Robinson's

NEED CASH?
WE BUY GUNS OF ALL TYPES
1307 Broad 383-3429

CASH
Vintage clothing, furs & accessories, linen, costume jewelry, china, glass, collectibles. Small unique or antique furniture, prints, brass, etc. 11 to 5, 384-4547, after 6, 385-9878, 577 Johnson. THE BAY WINDOW.

CASH!! CASH!!
TOP CASH PRICES PAID FOR FURNITURE AND ALL TYPES OF HOUSEHOLD GOODS. COMPLETE HOMES BOUGHT. PHONE S.R. TRADERS 381-1566.

SCRAP CARS WANTED
$25 complete (Your Site). Free Appliance Removal.
VICTORIA RECYCLING
388-6275 (Pager 877 anytime).
381-5353 evenings.

SCRAP GOLD AND SILVER Purchased for cash, also Gold and Silver Jewellery, pocket watches, medals and Military items. Silverware, Brassware, Antique furniture. Collectors Corner Antiques Ltd. 829 Fort Street, 386-1155.

TRADES WANTED
Used microwaves, TV's or stereos wanted as trade-ins. HOMARK, 27 W Burnside Rd. 381-5622

URGENTLY REQUIRED Refrigerators, freezers, automatic washers, dryers, ranges, dishwashers, vacuum cleaners, microwaves. Phoenix Appliances, 384-0423.

THE SALVATION ARMY needs your clothing, furniture, household goods. "Help us to help others." Family Thrift Stores. Victoria, Sidney, Langford. For Pickup—386-3295

WANTED: OLD POCKET knives, hunting knives, bayonets, sword canes, any type of odd or unusual edged weapons. Also military badges and insignia. Phone anytime 598-2327.

WANTED: HOUSEHOLD ARticles and furniture, will buy everything or single articles, very reasonable only. Quick decisions, no items too small. 474-2971.

WE ARE LOOKING FOR CONSIGNMENTS FOR OUR BOOK AUCTION TO BE HELD IN APRIL. LUNDS AUCTIONEERS & APPRAISALS, 926 FORT ST. 386-3308.

CASH FOR HARLEQUIN ROmances, Mills & Boon, Woman's Weekly, etc; we also buy other paperbacks, hardcovers. Oak Bay Books. 592-2933, 592-3926.

MILITARY BADGES — medals — trench art. Soldiers pictures in oval curved glass frames. Colin McIntosh, 479-2362.

WANTED TO RENT. GARAGE in Oak Bay-Uplands to keep brand new high speed foreign import sports car. 598-6798 7-8am.

WANTED: CLEAN, STURDY furniture suitable for waiting room and medium sized office. Kitchen dishes, china and utensils. 595-2355.

CASH TODAY
BCRIC share will pickup.
477-0658

Beer Bottles and cans 60¢ doz, soft drink bottles, old car batteries, radiators, copper, brass, lead etc. 526 David, 383-1328, 8-4.

DIAMONDS & GOLD WANTED Cash for your diamonds and rings in any condition. Universal Trading, 584 Johnson, 383-9512.

WE PAY CASH FOR ALL square cornered fridges, stoves, washers, dryers, deep freezes, working or not. 384-5721

WANTED: WWII OR EARLIER flying suit, flying cap, aircraft parts and books. After 6pm 478-6048

WANTED: ROUND MAPLE dining table, good condition, reasonably priced. Also electric lawnmower. 598-4521

WANTED: SWORDS FOR dancing, reasonable. Also Vilas maple or solid oak bunk bed or old single bed. 658-5358.

WANTED: COFFEE AND END tables, card table and chairs, large dresser, lamps. 658-5538, 382-2311.

SELL OLD BOOKS TO THE HAUNTED BOOKSHOP
382-1427

PIANO WANTED, ALSO bench stool; 1960's Volvo rear end. 384-1154.

FRIDGES, SQUARE CORnered, working or not. 478-2313, 478-5449.

PISTOLS, HANDCUFFS, LEG irons, modern or antique. Top prices. 592-6940.

OLD POSTCARDS OR GREETing cards purchased by private collector. 595-8845.

WANTED: WROUGHT IRON or cast iron patio furniture. 384-2270.

WANTED-5 OR 6 SEATER SECtional chesterfield, brick or rust, in good condition. 652-5813.

WANTED ENGLISH CONCERtina, any make, any condition. 598-4359.

YOUR GRANDMOTHER'S pincushion dolls given loving home by collector. 479-1974.

CONSIGNMENTS FOR LANGford Auctions at Jacklin Centre. Phone 642-3413.

CANNING JARS, WIDE mouth quart size. 595-4952 before noon or after 8pm.

MGB'S-VOLKSWAGENS, CONdition not important, 474-1088 weekdays.

OLDER DININGROOM SUITE in good condition, phone after 2pm. 383-1381

OLDER, OVERSTUFFED couch, in good condition. 385-4396

BEEHIVE WITH OR WITHOUT bees and accessories. 478-7890 before 10pm.

WANTED-SILVER COINS plus sterling silver items, etc. 383-8311 or 595-7567.

WANTED GOLF CART, ELECtric or gas operated. Phone 595-4507.

WANTED: 28"-36" CIRCULAR saw blade for small sawmill. 478-8770

WANTED: USED DESIGNER name fashions, lady's size 6-8. 479-0760, after 6.

FRIDGES, SQUARE CORnered, bought. 383-7213 All Temp

CASH FOR ORIENTAL-STYLE rugs, any condition. 383-0243

WANTED: WHEELCHAIR IN good condition. 595-2102.

WANTED RIDING HELMET for girl, size 6¾. 477-1660.

CHILDS WOODEN TABLE and chairs. 479-1539.

103 MISCELLANEOUS WANTED

ARTIFACTS
by Auction
Tues. Apr. 1st, 1980
Approx 100 lots incl. Nootka, Salish and Tlingit. Baskets, Trays, etc. Carvings, Jewelry, Blankets, Ltd. Ed. Prints. etc.
Consignments Still Being Accepted
926 Fort St. 386-3308
LUNDS

WANTED LACROSSE EQUIPment for 5 year old boy. 479-0230.

105 GARAGE SALES

WE'VE GOT IT ALL
Garage sale including two 8' factory campers, tent trailer, tools, baby furniture and accesories, kitchen suite, bedroom suite, large aquarium and accesories, antique brass fireplace sparks guard, 26" console colour TV, 24" stove, and much, much more. No presales. One day only, Sunday 10 to 4, 5090 West Saanich Rd., opposite the Observatory.

GIGANTIC GARAGE SALE, name it, I just may have it. Tools of all sorts, buckets of bolts, brass, copper, parts and pieces, wire and scrap metal, paints, ladders, garden supplies, household supplies. Misc. too numerous to mention. Many antiques. Coffee served. Saturday, March 22nd, 10am-5pm. 4611 Blenkinsop Road.

SATURDAY 1-5PM. 3823 CAMpus Crescent via Gordon Head Rd. 16 cu. ft. deep freeze, Inglis washer, almost new man's gold plated waterproof Bulova Accutron, Bar-b-q and rotisserie, hand tools, weedeater. One-pedestal desk, double bed and Beautyrest mattress $135. Ladies golf clubs, bag and cart $100. And much more.

FOUR FAMILY GARAGE sale. Clothing and childrens clothing, household articles, new toys, books, draperies, some linens, guitars, lino, dishes, venetian blinds, hotplate, collander, 5 gallon crocks, bric—a—brac and many misc. items. March 22nd from 10 to 3pm., 3289 Happy Valley Rd. 478-2052.

MOVING, MUST SELL OATmeal colored highback sofa with matching chair, old fashioned walnut sewing rocker with cane seat, oak bar stool, collectibles: 7-up clock, older fridge, bookcases and other misc. items. 1959 Morgan. 595-6620. 10 am. Sat. only. 1839 Hollywood Cres.

OAK BAY 1853 HAMPSHIRE Rd. Sunday, March 23 only. Corner window seat, stereo component, Zodiac teak desk, chocolate brown carpet, queen size bed frame, Childcraft, violin, flute, skates, tent, toys, clothes, books, bikes, cast iron double sink, lots of miscellaneous. No early sales.

GIGANTIC GARAGE SALE Sunday, March 23rd, all houses on Wilhemina Way (off Ronald Road), 1pm-4pm. Baby items, household items, lamps, clothing, furniture and misc. No early birds.

WEEK LONG BASEMENT sale. Framed pictures, road race set, train set, S.M.U. and N.H.S. uniforms, sporting goods, C.B. base station, motorcycle boots. Ask us, we might have it. 658-5673.

COMMUNITY GARAGE SALE St. Stephens Church Hall, Saturday March 29th, 12 noon till 4pm. 25¢ admission. St. Stephens Road off Mt. Newton Cross Road, Saanichton. Inquiries 652-4311 or 652-3161.

FANTASTIC BARGAINS TOO good to miss, 3 house sale. Furniture, macrame, burl clocks, tools, goodies of all kinds too numerous to mention. 10-4pm. Sat. and Sun. No earlybirds. 747 Greenlea Dr.

SUPER GARAGE SALE 3844 Merriman Dr. off Cedar Hill X Rd. Power mower (Reel), polisher, table tennis, tools, water tank and heater, golf bag, sprayer, wagon, swing, etc. Saturday March 22, 10am-1pm only.

DRIVEWAY SALE, SATURday 10-4. Miscellaneous furniture, 16' travel trailer, 16' Double Eagle boat, motor and trailer, dishwasher, older fridge. 2253 Amherst, Sidney. 656-2187.

AN INTERESTING GARAGE sale to be held March 22 Saturday at 898 Victoria Ave (Oak Bay). Sale begins at 9:30 no earlier. All proceeds to Amnesty International.

NEIGHBORHOOD GARAGE Sale March 22nd and 23rd. 10am.-4pm. 1287 Kings Rd. (between Cook and Fernwood). Come early, many good items for sale.

GARAGE SALE, QUALITY childrens sporting equipment and games, mens large shirts, misc. Saturday and Sunday, 9-2, 4247 Maimie Place off of Houlihan and Ferndale, 477-3360.

GARAGE SALE, SATURDAY, March 22nd, 9-5. Tools and garden tools, kitchen table, good electric stove, plus many misc. items. Also antique jars. 2342 Cranmore Road.

8X8 SECTIONAL GARAGE door; kitchen table and 8 chairs; single bed and chest of drawers and much much more. 1536 Bank St. 10 a.m. Saturday and Sunday.

BASEMENT SALE, SATURday, March 22nd, 9-1. 3850 Epsom Drive. New jewelry, clogs, gift items, clothing, bookcase and used bargains. No early birds please.

BASEMENT SALE. HIGH chair, play pen, stroller, bikes, 8' hydroplane, chesterfield, chair, miscellaneous. 1009 Monterey Ave. Saturday March 22, 10-1pm

GARAGE SALE, SATURDAY and Sunday 22nd and 23rd, 10 til 4. Large selection of items. 482 Sparton Rd., near corner of Oldfield.

ANTIQUE PIANO, FURNIture, appliances, plumbing supplies, bikes and miscellaneous. Moving must sell. 5709 Sooke Rd. 642-5846

GARAGE SALE. WE HAVE everything you ever needed and more. Come and see for yourself. March 22, 10am-4pm. 1715 Hampshire Rd.

6999 WEST SAANICH RD. 10 speed bicycle, white enamel garbage burner, antique Toledo scales and lots of misc. Sat. and Sun. March 22nd and 23rd.

FULL STREET OF ANTIQUES, 4057-4080 Grange Road. Doors, windows, car parts, mowers, lawn chairs, toys, cement mixer, 10am-5pm, Saturday 22nd.

GARAGE SALE SATURDAY 8:30-10:30 am, 2832 Dewdney Avenue, also handmade wooden Denny climbing, swing and slide set.

GARAGE SALE SATURDAY March 22nd, 10am to 4pm. Gordon Head Preschool, 4081 Gordon Head Rd. Home baking, toys, clothes, books, etc.

SATURDAY, MARCH 22, 11-3. Vintage clothing, jewelry, furs, Mexican pottery and many other goodies. 2167 Lafayette (Oak Bay). 598-4433 or 658-5505

GARAGE SALE 9AM-2PM, Saturday, March 22nd at 2725 Musgrave Street, Oak Bay. Books, drapes, toys, household effects, etc.

BIG GARAGE SALE. FURNIture plus many large and small miscellaneous items. Saturday, March 22. 9am - 2pm. 663 West Burnside.

SUNDAY, MARCH 23, 10-4. 1031 Wollaston St. (Esquimalt). Sounder, down rigger, exercise bike, outboards, lots of miscellaneous.

GARAGE SALE. TOOLS, books, garden supplies, guitars, furniture, appliances. Many other items. 10-4 Saturday-Sunday 1809 Fernwood Rd.

GARAGE SALE, FURNITURE, miscellaneous. 1421 Richardson. 381-5v38

105 GARAGE SALES

CHESTERFIELD, CHAIR, roll-away bed, tools, books, other miscellaneous items. Saturday, March 22, 10-4 pm, 639 Roseridge Place.

SMALL DRESSER AND tables, set of dishes, lamps, lots of miscellaneous. March 22-23. Rain or shine. 591 Latoria Rd. 478-4396

JACKLIN CENTRE (LANGford) Garage sale every Saturday and Sunday 9:30-3:30. 3108 Jacklin Rd. See Coming Events ad.

MOVING, EVERYTHING must go. Lazyboy, fridge, table saw, miscellaneous. 1759 Mortimer St. Saturday and Sunday, 10-5.

RUMMAGE SALE. ORDER OF the Royal Purple, Elks Hall, just up from city Hall. Saturday, March 22nd, 10 am.

MISCELLANEOUS HOUSEhold goods for sale. 824 Johnson St. Second floor, Saturday, March 22. 10-2 pm.

FRIDAY MAR. 21, SATUR

128 LIVESTOCK SUPPLIES AND EVENTS

JOHN MacNUTT TRUCKING
SAWDUST—SHAVINGS
HOGFUEL
Large or Small Loads
479-6560

MANDER TRUCKING LTD.
SAWDUST
SHAVINGS
CEDAR HOG FUEL
385-3041
After 6, 479-7629

HUNTER/JUMPER TB/QH TASHA registered 6 year chestnut mare. Approximately 16 hh, sired by St. Molin. Excellent mover and good disposition. Offers. 658-8783.

JUST ARRIVED BEAUTIFUL Pytchley Hunt jackets in classic greys, blue and brown also field boots black and brown still $179.95. Shanks' Saddlery 384-5011.

"THE MILLER" 9 YEAR, ½ TB, ½ QH, chestnut gelding. Preliminary eventer, second year hunter, honest, bold jumper, well mannered, completely sound. 381-5030.

PINTO STUD WITH SADDLE, 1 year old, very gentle, $350. Hackney Pacer, 8 years old, broke to ride and drive, $250. 642-3048

TOP QUALITY 4 YEAR OLD gelding. Excellent temperment, 16.1 hh. Well started and show home only. 474-1575.

12-YEAR ANGLO-ARAB mare, excellent trail horse for experienced rider, $650. 658-8198.

DUAL PURPOSE MILK COW, $700. 3-2 year old Angus cross heifers, $600 each. Free pigeons. 642-3637.

REGISTERED HACKNEY pony, good bloodlines, English, Western or undercarriage. Must sell by April. 598-1515.

6-YEAR-OLD QUARTER horse mare, good disposition, needs experienced rider. 595-6856.

WANTED: OLDER BUT sound horses. Will pay up to $300. 652-1648

FOR SALE, 7' TWO HORSE trailer, in good condition. 652-2444

TWO CLYDSDALE HORSES, 5 and 7 years old. $4500. Kingscote, Cowichan Bay, B.C. 112-746-7684

2 FEMALE KIDS, SAANEN cross Toggenburg, good stock. 642-5933.

10 YEAR OLD GELDING, part Quarter Horse, 16hh, fantastic disposition, $550. 477-3162

HEREFORD FEEDER COWS, calves and steers, best offer. 479-2293.

TWO 9 MONTH ½-NUBIAN does, $40; one yearling, red, ¾-Nubian doe, $75. 112-743-4243.

FEEDER CATTLE AND REgistered heretord yearlings. 479-6982.

17" OBRIST DRESSAGE SADdle, excellent condition. $500. 598-2782.

POTATOES, $2 PER SACK. Phone 652-1546.

NINE WEEK OLD PIGLETS, $40. Duncan 112-748-8928

STRAW $3 PER BALE
652-2278.

ONE STALL AVAILABLE AT Glenshe Stables. 652-2444

WANTED: EWES WITH twins, lambs, goat kids, 479-5623.

WANTED: HORSE RIDING HELMET SIZE 6¾. 477-1660.

130 HEAVY EQUIPMENT AND MACHINERY

MF Massey Ferguson
IRON HORSE EQUIPMENT LTD.
Serving Vancouver Island And the Gulf Islands
Complete Service
Pick Up & Delivery
DUNCAN 748-2809
COURTENAY 338-1326

CRAWLER DRAGLINE
For Rent with Operator
1 yd. Bucyrus—Erie c/w 50' boom, dragline, clam or log grapple & timber mats, excellent for ditching, dredging reservoirs, trout ponds, rock placement, stump burning, demolition, pile—driving. Ph. Don Mann Ex. Ltd. at 479-8283, 112-936-9082 anytime.

BOBCAT 520, TRAILER, RS model York rake, Allis Chalmer tractor 720 with mower, sicle bar, rototiller, John Deere model 110 with tiller and mower, Bluebird F20 18" power rake. 388-4170.

1965 INTERNATIONAL TRACtor. Tandem 549 gas, 5 and 4 transmission in good running order. $3500. Victoria Van & Storage 384-4118.

1975 CHEV. 10-12 YARD TANdem dump truck. Air brakes. First $5,000 takes. 112-246-4129 after 5.

1967 KW LOGGING TRUCK, plus 1970 1 ton Dodge welding truck with Hobart welder and accessories. 642-4540, 642-5406

MARATHON HAND BRAKE, 10 ft. — 16 gauge, as new, $4000. Phone 754-4311.

1975 KENWORTH GRAVEL truck, excellent shape. Phone after 6, 479-8349.

4 WHEEL TILT EQUIPMENT trailer, 2000 pounds, $1200. 385-0968.

STANLEY 60MB MITER BOX with saw, as new, original carton, $150. 385-6170.

WANTED: 28"-36" CIRCULAR saw blade for small sawmill. 478-8770

INDUSTRIAL STEAM CLEANer, $1375. 384-8038.

135 FARM IMPLEMENTS

Butler Brothers Supplies
2046 Keating X-Road
652-1121

FARM, LAWN AND GARDEN EQUIPMENT

Satoh and Power King Tractors
★ Gas and Diesel/12-38 h.p. ★

Jacuzzi Pumps
Howard Rotavators

Serving the Peninsula and Islands for 50 years.
652-4437 652-1121

J. GRIEVE MOTORS LTD.
Vancouver Island's largest farm implement dealer now selling Yanmar 4-wheel drive tractors, 13 to 33 h.p. Full line of attachments.
652-1642 SAANICHTON

EXCELLENT USED TRACtor, 380 case construction King, 45 Hp. HD loader, Ropes canopy, 3 point hydrolics, PTO, only 510 hours since new, asking $11,000 or best offer. 642-3348.

ALLIS-CHALMERS 16 HP. with rototiller, cultivator, sprayer. $2500. 652-2393 after 6.

6'X12' FLATDECK TRAILER, ideal for hay. $500 or offers. Please call 656-0244.

1976 20 HP BOLENS GARDEN tractor with 54" rotary mower, $2400. 479-8448, 479-4528.

FORD 8N TRACTOR, 383-9313, 479-6783.

135 FARM IMPLEMENTS

Ford Rollins
MACHINERY LIMITED
610 ALPHA STREET 384-0541

FORD TRACTORS
Lawn and Garden Tractors
10-20 H.P.
Farm Tractors
2 Wheel and 4 Wheel Drive
13-335 H.P.
DL-595-4A

KUBOTA TRACTORS
Landscaping - Farming
Gardening
Full Line of Implements
Parts and Service
Iron Horse Equipment Ltd.
DUNCAN 748-2809
COURTENAY 338-1326

JOHN DEERE
J. GRIEVE MOTORS LTD.
-Lawn & Garden Tractors
7 hp - 28 hp
Diesel Farm Tractors
22 hp - 275 hp
Full Line of Attachments
Good Supply Of Used Tractors
652-1642 SAANICHTON

50" HOWARD ROTAVATOR, GOOD CONDITION. 652-1747.

148 LEASE VEHICLES

ENSIGN
WILL SHOW —YOU— HOW TO LEASE AND SAVE!
See Roy Hughes

We Thought You Should Know Brian & Tom SELL Premium Ex-Lease Vehicles

79 Plymouth Horizon-TC3, 4 speed, 4 cyl., radio.
$5995

78 Plymouth Caravelle
2 door, V8, automatic, power steering/brakes, A/C, radio.
$5595

★ BUY ★ OF THE ★ WEEK ★

77 DODGE B200
Maxi-Van, V8, automatic, power steering/brakes, radio.
ONLY $4995

77 Dodge Charger SE
V8, automatic, power steering/brakes, radio, tapedeck.
$4495

PLUS MANY MORE SPECIALS TO CHOOSE FROM

ENSIGN LEASE LTD.
Quadra at Caledonia
386-2411
DEALER NO. 5620

ENSIGN
WILL SHOW —YOU— HOW TO LEASE AND SAVE!
See Roy Hughes

We Thought You Should Know Brian & Tom SELL Premium Ex-Lease Vehicles

★ ★ ★
DODGE
Maxi-Vans
5
to choose from
priced from
$4995
★ ★ ★

PLUS MANY MORE SPECIALS TO CHOOSE FROM

ENSIGN LEASE LTD.
Quadra at Caledonia
386-2411
DEALER NO. 5620

RELIABLE, DEPENDABLE plus bondable person has 1 ton E350 Ford cube van open for commercial contract. 112-758-4727.

BUYING OR SELLING CLASSIFIED ADVERTISING CAN FILL YOUR NEEDS

149 NEW CAR DIRECTORY

SUBURBAN
THE HOME OF LINCOLN, MARQUIS, COUGAR, XR7, ZEPHYR, CAPRI, BOBCAT, FORD TRUCKS

SUBURBAN SUPER SPRING SAVINGS!
CHECK THESE SUBURBAN DISCOUNTS AND FORD FACTORY REBATES!

STOCK 0-286
'80 Zephyr, 2 dr. 4 cyl., turbo charged, AT, PS, PB, mouldings, groups, etc.
WAS $8397.80
Suburban Discount $ 411.80
Ford Rebate $ 300.00
NOW! $7686.00

STOCK 0-17
'80 Zephyr, 2 dr. 6 cyl., AT, PS, PB, radio, mouldings, groups, etc.
WAS $7504.70
Suburban Discount $ 304.70
Ford Rebate $ 300.00
NOW! $6900.00

STOCK 0-322
'80 Zephyr, 4 dr. 6 cyl., AT, PS, PB, radio, mouldings, groups, etc.
WAS $7630.70
Suburban Discount $ 340.70
Ford Rebate $ 300.00
NOW! $6990.00

STOCK 0-324
'80 Zephyr wagon. 6 cyl., AT, PS, BP, luggage rack, radio, mouldings, etc.
WAS $7940.20
Suburban Discount $ 340.20
Ford Rebate $ 300.00
NOW! $7300.00

19 NEW ZEPHYRS IN STOCK — ALL WITH SIMILAR SAVINGS AND REBATES.

STOCK 0-50
'80 Cougar XR7. 302 V8, AT, PS, PB, twin comfort seats, power windows, tilt wheel, etc.
WAS $9905.30
Suburban Discount $ 505.30
Ford Rebate $ 500.00
NOW! $8905.00

STOCK 0-49
'80 Cougar XR7. 302 V8, AT, PS, PB, radio, twin comfort seats, tilt wheel, speed control, power windows, power locks, etc.
WAS $10,217.10
Suburban Discount $ 517.00
Ford Rebate $ 500.00
NOW! $ 9200.00

STOCK 0-104
'80 Cougar XR7. 302 V8, AT, PS, PB, twin seats, tilt wheel, speed control, air conditioning, power seats, tilt wheel, AM/FM stereo with cassette.
WAS $14,445.50
Suburban Discount $ 845.50
Ford Rebate $ 500.00
NOW! $13,100.00

STOCK 0-102
'80 Cougar XR7. 302 V8, AT, PS, PB, AM/FM stereo with cassette, twin seats, keyless entry, tilt wheel, speed control, air conditioning, etc.
WAS $14,498.10
Suburban Discount $ 896.10
Ford Rebate $ 500.00
NOW! $13,102.00

7 BRAND NEW 1980 XR7S — 6 DEMONSTRATORS IN STOCK — ALL WITH SIMILAR SAVINGS AND REBATES!

TRADES WELCOME!
ON THE SPOT FINANCING ON APPROVED CREDIT.
SUBURBAN MOTORS
3377 Douglas
386-6131
Dealer 5528

149 NEW CAR DIRECTORY

GlenOak
Ford
Tell a Friend
$300 REBATE
+
$300 GLENOAK DISCOUNT
=$600.00
ON 1980 FAIRMONTS
★ You Pay Only ★
$5842
Example Stock # 80092
Offer expires March 31

$500 REBATE
+
$500 GLENOAK DISCOUNT
=$1000.00
ON 1980 THUNDERBIRDS
★ You Pay Only-★
$7882
Example Stock #80372
Offer Expires March 31

PLUS
1980 PINTO
2 Door, w/w tires
4 cylinder, 4 speed
And More!
Stock #80036
$4876

1980 MUSTANG
Power Steering, w/w tires
And Much More
Stock # 80051
$5998

Plus Many More
GLENOAK FORD YATES AT COOK
384-1144 Dealer 6616

METRO HONDA
NEW INVENTORY HAS ARRIVED
For Immediate Delivery!
CIVICS
ACCORDS
PRELUDES
All Colours!
WE NEED TRADES, AND THESE WILL NOT LAST LONG!
Phone 388-6921
Dealer 5876

150 CARS FOR SALE

Cornell GM
USED CARS
YOU CAN EXPECT A GREAT DEAL FROM CORNELL

10 NEW DEMOS ON SALE NOW
Good Selection
100 Reconditioned Used Cars
To Choose From
OPEN
MON.-FRI. 9-9
SAT. 9-5
Finlayson and Burnside
385-5777 Dealer 5378

6 SMALL AUTOMATICS
TO CHOOSE FROM
74 Cricket, 4-Dr. Wgn. $2695
723 Datsun 610 2-dr. Ht., 39,000 original miles. $2795
73 Toyota Corona MkII, 2-dr. Ht. $2395
72 dodge Colt 4-dr. sedan. $2495
72 Capri 4 cyl. $1695
SPECIAL
70 Cortina 2-dr. $795
PAINTER MOTORS LTD.
3005 Douglas Ltd.
Dealer 5802 388-6196

1966 FORD CUSTOM 500, 4 door. Offers. 1970 Datsun 510 Sedan. Offers. 381-5747.

150 CARS FOR SALE

VOLVO
McCALLUM MOTORS

FRESH NEW TRADES

79 VOLVO 245 DL
78 FORD Pinto S.W.
77 D150 pickup
76 VOLVO 242 DL
75 MERCURY Bobcat S.W.
74 VOLVO 144 GL
73 TOYOTA Corona S.W.
72 DATSUN 510
70 MERCEDES Benz

BCAA INSPECTED AND RECONDITIONED

BANK FINANCE AVAILABLE AT LOW RATES

382-6122
Corner of Yates and Cook
Dealer 5603

1979 - 1980

1979 MUSTANG
4 cylinder, 4 speed transmission, power steering, bucket seats, radio, sporty, economical, very clean, 4,000 miles. Exclusive with ERROL RICHARDSON, Empress Pontiac Buick GMC Ltd. 382-7121 or 383-2465. Please call me for further information or appointment to view. $6,595. Dealer 5701.

"THE LAST ONE"
Our last new 1979 model Buick Lesabre Ltd. 2 dr. coupe. Air conditioned comfort. And lot's of toy's on this car! Try your offer now with DEREK QUINN. Trades welcome.
Empress Pontiac Buick GMC
Bus. 382-7121 Res. 656-5308
Dealer 5701.

DEMONSTRATOR SALE
'80 Chev Malibu 2 dr. coupe
'80 Ford T-Bird 2 dr. coupe.
BRIDGE ST. MOTOR CO. LTD.
2614 Bridge St. 2nd floor
Bus 388-5714 Res. 652-4244
Dealer 5161

BLACK IS BEAUTIFUL
New 1980 TRANS AM loaded! GARDEN CITY AUTO LEASE LTD. 2978 Douglas St. Dealer 5721.

80 TOYOTA
Corolla, 4 spd., 800 Klm, balance of warranty. AM/FM radio, metallic paint. $5995. WILLE DODGE CHRYSLER 382-2313, 3200 Douglas, Dealer 5881.

79 CAMARO Z28
350, V8, auto, tilt wheel, pw, am/fm cassette, white with blue cloth interior. $8995. WILLE DODGE CHRYSLER, 382-2313, 3200 Douglas, Dealer 5881.

79 CAMARO
Berlinetta, fully equipped including T-bar roof. Mint condition. Call BILL BOND CORNELL CHEV OLDS 385-5777 Dealer 5378.

1979 FORD FAIRMONT, 4 door, automatic 6, power brakes, power steering, electric rear defroster, am/fm cassette. Extended warranty. Undercoated. Metallic Red. 19,750 km. $5500. 721-3226.

1979 SILVER FIAT STRADA, 3 door, hatchback, 5-speed, reclining cloth buckets, AM/FM radio, Permashine, 11,000 kilometers, new condition, full warranty. Building new house, must sell. Offers. 656-5494.

79 CHEVETTE
4 dr., auto, HB, radio, only 12,000 Klm, $4995. WILLE DODGE CHRYSLER, 382-2313, 3200 Douglas, Dealer 5881.

TRY US FIRST
79 Accord H/B, AT, 7000 mi. $7095. Metro Honda, 388-6921, 2151 Blanshard St. Dealer 5876

1980 HORIZON DELUXE 4 door hatchback, automatic, front wheel drive, radio, 4,800 kilometers, as new, 2 year warranty, $6495. 652-4864.

MOVING. MUST SELL 1979 Trans Am, 20,000 km. Electric windows, am/fm stereo, power steering/brakes, tilt steering, velour interior, 6.6 litre engine. Best offer. 479-9583.

TRY US FIRST
79 Ford Capri, 7000 miles $5995. Metro Honda 388-6921, 2151 Blanshard St. Dealer 5876

79 AUDI 5000S
5 speed, 13,000 km. 592-2494, 477-0056.

1979 CORDOBA, FULLY LOADed, T-bar roof. Excellent condition. $9500. Reg 477-8411 or 656-5075.

SILVER ANNIVERSARY LIMited edition Trans Am, $14,500 or best offer. 383-7081 after 5 pm.

79 TRANS AM LOADED, $9895. 386-5013, 381-6771.

1977 - 1978

Economy With Class
78 Fiat 131, 4 cyl., 5 spd. sunroof, air, am/fm cassette. Priced to sell! Call REG YONAN, CORNELL CHEV OLDS, 385-5777. Dealer 5378.

1978 FORD LTD II, LIKE NEW, only 33,000 miles, has 351 CI V8 engine, p.s, p.b, a.t, cruise control, air conditioning, AM/FM 8-track factory stereo, vinyl roof, was $6900. Now $5900. Will consider trades. Must be seen to be appreciated. Phone 112-743-4035.

TRY US FIRST
77 Honda H/B. Gold. Radial, tape etc. $3895. Metro Honda, 388-6921, 2151 Blanshard. Dealer 5876

77 BUICK REGAL, 4 DOOR, V8 automatic, p.s, p.b, power windows, air conditioning, loaded, 39,000 miles, metalic blue, clean. $5295. 388-5130

150 CARS FOR SALE

Speedway
VOLKSWAGEN
971 YATES at Vancouver
385-2415

★ ★ ★ ★
AUDI SELL-OUT
2 ONLY
1979 AUDI 5000S
BRAND NEW - Both with automatic transmission plus fully equipted with all luxury options and now huge savings on replacement cost

1 ONLY
1979 AUDI
DEMO - very low miles, full waranty
PLUS
Company cars at Clearance Prices

2 ONLY RABBITS
79 4 speed, standard transmission, radio, tinted glass, vent windows, rear wiper.
79 GTI, AM/FM cassette, 5 speed transmission, sports seats.

VERY LARGE SELECTION
RABBITS
GAS ON DIESELS
IMMEDIATE DELIVERY

WEEKEND SPECIALS
74 PLYMOUTH, Fury III, 4 door hardtop, V8 automatic, power steering, power brakes, radio, excellent condition with 49,000 miles.
$1995
73 CHEV, Caprice station wagon, V8 automatic, power steering, power brakes, radio.
$2495
72 PONTIAC Parisienne, 4 door sedan, V8 automatic, power steering, power brakes, radio, only 54,000 miles.
$1395
★ ★ ★ ★
DOWNTOWN AT

Speedway
VOLKSWAGEN
971 YATES at Vancouver
385-2415

Dealer Licence No. D-5180

-ONE OWNER-
1978 Pontiac Acadian 2 dr. 4 spd. Radio. Only 8000 miles. Spotless condition. Please contact KARL KUESTER at Empress Pontiac Buick Ltd. 382-7121, res. 477-5798. Dealer 5701.

★ Z28 ★
1978 Camaro Z28, 4 speed, 350, 38,000 KM, 8 track stereo, Power windows, tilt, etc. $7995. Phone CATHY TARNOW 382-7121, res. 384-1638. Empress Pontiac Buick GMC Ltd. Dealer 5701.

1978 TOYOTA COROLLA LIFTback. "A Real Beauty" Low mileage. One owner car. Automatic.
DEREK QUINN
Empress Pontiac Buick GMC
Bus 382-7121 Res. 656-5308
Dealer 5701.

1977 CHRYSLER newyorker brougham, 2 door, low mileage, all available options including power seats, windows, door locks, sunroof, trunk, antenna, cruise control, air conditioning, leather interior, AM/FM 8-track. 656-1929

78 TORONADO
Loaded with options, low mileage, immaculate condition, $9795. Call BILL BOND, CORNELL CHEV OLDS, 385-5777. Dealer 5378.

78 NOVA, TESTED, 6 CYLINder automatic, power steering, power brakes, radio, excellent condition throughout, complete motor overhaul, new tires, custom roof rack, $5600 firm. View by appointment only, 478-9461

1977 CHEVIE MONZA SPIDER, 2 door hatchback, automatic, new radials, 8 track radio, black with red interior, buckets, console, power brakes and steering, 302 V8, economical, $3895. 658-1058

TRY US FIRST
78 Volare station w/n. $5895. Many extras. Metro Honda, 388-6921, 2151 Blanshard. Dealer 5876

78 DATSUN S/W
510, 4 dr., auto, am/fm radio, roof racks. $5895. WILLE DODGE CHRYSLER, 382-2313, 3200 Douglas, Dealer 5881.

TRY US FIRST
77 Cordoba H/T. Mint $5495. Metro Honda, 388-6921, 2151 Blanshard. Dealer 5876

77 GRAND FURY
V-8 auto, ps., pb., radio. $3695. Call REG YONAN CORNELL CHEV OLDS, 385-5777. Dealer 5378.

TRY US FIRST
78 Civic Sedan. 25,000 mi. $4095. Metro Honda, 388-6921, 2151 Blanshard. Dealer 5876

78 FAIRMONT
Coupe, auto, 6 cyl., ps., pb., low mileage — like new, $5495. Call BILL BOND CORNELL CHEV OLDS, 385-5777. Dealer 5378.

150 CARS FOR SALE

Millstream
CHEVROLET OLDSMOBILE

CITATION
80 CITATION 4 door hatchback, V6, automatic, power steering, power brakes, radio. Just over 17,000 KM. Finished in dark green with matching green trim $7150

PHOENIX
80 PHOENIX 4 door hatchback, V-6 automatic, power steering, brakes, radio. Finished in dark metallic brown with matching trim $7150

MONTE CARLO
78 MONTE CARLO. Economical V6 automatic, power steering, power brakes, radio. Finished in brown metallic with black Landau top. Only $6350

CHEVETTE
79 CHEVETTE 4 door, economical 4-cylinder, automatic transmission, radio. Finished in red with brown cloth trim $5650

MOST CARS BCAA INSPECTED
MON.-FRI. 8:30 a.m. - 9 p.m.
SAT. 9 - 6
Millstream Chevrolet Oldsmobile Ltd.
1730 Island Highway
474-1211
Dealer Lic. D-5831

SR-5 LIFTBACK
Toyota Corolla, 1-owner, lady driven, sport package, 5 speed, radials, sunroof, 40,000 miles, $4750. 383-8296 early

70 MERCEDES 250
6 CYL, 4 SPD. $5995. LINDON COLLARD, 642-4425 McCallum Motors Ltd. 382-6122. Dealer 5603.

1978 MERCURY ZEPHYR, V8, 302, automatic, power steering, power brakes, undercoated, 2 door, 15,000 miles, one owner, excellent, $5000, take small automatic car in trade. 595-7861.

TRY US FIRST
77 Aspen sedan auto. $2995. Metro Honda, 388-6921, 2151 Blanshard. Dealer 5876

1978 PONTIAC ACADIAN, 9000 km, 4 cylinder, automatic, radio, 4 door, side mouldings. Excellent show room condition. Very cheap on gas. $4595 or best offer. 388-6198 after 6.

TRY US FIRST
78 Accord H/B, auto, 10,000 mi. $6595. Metro Honda, 388-6921, 2151 Blanshard St. Dealer 5876

1977 FIREBIRD, V8 AUTO, power steering, power brakes, mags, low mileage, $5800 firm. 383-9439 weekends or after 5pm. weekdays.

77 OLDS OMEGA, AUTOMATIC transmission, power steering, power brakes, air conditioning, new tires, 18,000 miles. One-owner. $5500. 477-0117.

LOOK!
77 Monarch Ghia. Electric sunroof, low mileage and stereo. Call Gary Kammerer, Metro Toyota. Dealer 6290.

78 DATSUN 200SX, 14 MONTHS old, must sell by end of month to best offer on $6400. 5-speed transmission. All factory options. 642-4259.

1977 OLDS CUTLASS S, 2 DOOR coupe, power steering, power brakes, low mileage, new tires, excellent condition. 598-2896 after 6pm

LOOK!
78 Camaro Z28, 4 speed. Mint condition! Call Brad Horman, 386-3516, Metro Toyota. Dealer 6290.

1977 COMET DELUXE 4 DOOR sedan, vinyl roof, reclining bucket seats, automatic 6, very low mileage. View by appointment. 385-8552

1977 MUSTANG GHIA V8, 1 owner, only 10,000 miles, immaculate condition, $5500. 477-4132 after 6pm or on weekends.

1977 T-BIRD, EVERY OPTION including power moon-roof, must sell buying house. $7,150. 34,500 miles. Call George 388-0161, 8:30-4:30pm weekdays.

TRANS AM, BLACK IN AND out. 4 speed. TA motor. Air conditioning. Power windows. Many extras. Cleanest in town. 383-1267

'78 CHEV IMPALA STATION wagon as new. Low mileage. Immaculate. $5895. Private — 14½% financing available. 598-1359

77 LTD II, 351, 2 DOOR, MAJESTIC blue, air conditioning, power locks, new radials, $3950. 478-8528.

78 TRANS AM 400, NEW 4-speed, Cragars, radials, AM/FM cassette, immaculate, must be seen. 385-1636 after 5.

$$$$$$$$SAVE$$$$$$$$
Mechanics and bodymans special. Several late model vehicles. Used parts. Days 478-1515.

78 DATSUN B210, AUTOMATIC, 2 door, radio, 7,000 miles, mint condition, estate sale, $3800. 383-3464.

78 HONDA CIVIC, 13,000 miles, includes studded snow tires and radio. Like new. $4200 firm. 652-1625 or 479-6920.

1978 TOYOTA CELICA GT, liftback, black, 5-speed, mags and louvels, tape, AM—FM, $7500 or best offer. 385-9068.

77 CUTLASS SUPREME, EXcellent condition, air conditioned, power brakes and steering. Offers. 385-7288.

77 MALIBU CLASSIC AUTOmatic, low mileage, efficient 305 engine, many extras. Must be seen. Offers, ph. 721-3326.

1977 COUGAR, 302 MOTOR, 33,000 miles, green in color, immaculate condition, $4600. 385-1526.

1978 COUGAR RX7, VICTORIA, one owner, low mileage, excellent condition. $6850. 385-7147.

1977 FIAT 124 SPIDER, GOOD condition, has CB radio. 385-8651.

77 HONDA CIVIC WELL MAINtained, good condition. Offers to $3500. 592-5471 after 5 pm.

78 COROLLA, EXCELLENT condition, low mileage. $3800. 382-5116

1978 HONDA ACCORD, 5 speed, hatchback, sunroof, 15,000 miles, $6500. 748-0482.

77 LINCOLN MARK V, TILT, air, cruise, 8-track, am/fm. Best offer. 595-1986, 382-3112.

1978 OLDS CUTLASS Brougham, V6, automatic, offers on $5500. 478-7027

150 CARS FOR SALE

DOUGLA
VOLKSWAGEN AUDI

Your Largest Volkswagen Audi Dealer On The Island!

With The Largest Selection, Gas & Diesel RABBITS!
For Immediate Delivery!

PREMIUM ONE OWNER USED!

79 Blazer 4X4, automatic. Loaded $8995
79 Rabbit Deluxe, 2 door $6995
78 Audi Fox sedan. Automatic, sunroof! $7995
77 Subaru 4X4, station-wagon. 4 speed $4995
77 Honda Civic $3995
76 Corolla 1600, 2 door $2995
76 Scirocco, automatic. 25,000 miles. $4995
75 Duster coupe. Automatic $3695
74 Toyota Corona station wagon. 23,000 miles, automatic. $4295
74 Audi 100LS sedan. Automatic $5995
73 Volvo 144 sedan. Automatic, 33,000 miles. $5495
73 Fiat 128 sedan. 4 speed, 30,000 miles $2395

UP TO 60 MONTH SCOTIA PLAN FINANCING AVAILABLE. O.A.C.

Douglas Volkswagen Ltd.
3329 Douglas Street
388-5466
Dealer 5100

1977 FIREBIRD FORMULA, fully-equipped, anxious to sell. $5700 or best offer. 386-1666.

1978 RENAULT LECAR, 10,000 miles, excellent condition. $4,400. 383-5564.

77 DATSUN B210, STANDARD, 2 door, good condition, $3250. 592-6456.

77 DATSUN 2 DOOR, 18,000 miles, black with white interior, good condition. $2600. 478-4914.

77 CELICA LIFTBACK, SPOILer and mounted snow tires. $6000. 478-8722, after 5.

1977 TRANS AM, LOADED, must sell. $7600. 478-7125

1975 - 1976

TRY US FIRST
76 Honda station wagon std. $3795. Metro Honda, 388-6921, 2151 Blanshard. Dealer 5876

LOOK!
75 VW Rabbit, 4 door, 4 speed, sunroof, $4995. Call Bob McMillan, 386-3516. Metro Toyota. Dealer 6290.

1976 CHEVETTE 2 DOOR, 21,000 original miles. 1600cc engine with 4 speed manual transmission. Silver with red vinyl interior. $3250. 381-1042.

LOOK!
75 Valiant Duster. 6 cylinder, automatic, 32,000 miles, $3995. Call Ed Varga, 386-3516. Metro Toyota. Dealer 6290.

TRY US FIRST
76 Honda sedan. Excellent $3195. Metro Honda, 388-6921, 2151 Blanshard. Dealer 5876

LOOK!
76 Firebird in excellent condition. Mag wheels, white interior. Call Les Fayle, 386-3516. Metro Toyota. Dealer 6290.

75 ASTRA GT, TILT STEERing, radial tires, AM/FM cassette, in good shape, trade for 68-71 Ford pickup or $1950 or best offer. 384-8888 or 386-0098.

1975 VALIANT, V8, 4 DOOR sedan, P.S./P.B., 58,000 miles, new snow tires, excellent condition, 1 owner, dealer maintained. Asking $3400. 477-3233.

76 TOYOTA COROLLA, 4 speed, radio, gauges, excellent condition, no rust, 60,000 miles, $3495. 382-3716 6-8pm.

1976 TOYOTA COROLLA 1200-4 speed, 46,000 miles, tach-clock-radials. $2800 or best offer. 386-3038.

1976 TOYOTA CORONA STATIONwagon, 40,000 miles. One owner, 4 speed. Excellent condition. $3995. 478-6215.

TRY US FIRST!
75 Pacer, 6 cylinder, 3 speed. Top condition, $2495. Metro Honda, 388-6921. Dealer 5876.

75 SUPER BEETLE GOLD, am/fm cassette stereo, sunroof, excellent condition, $4,800. 384-3176.

TRAILER TOWING equipped. 76 Gran Torino wagon, 40,000 miles, like new. $4,600. 477-9682.

1976 DODGE DART SEDAN 6 cyl., P.S., P.B., radio, radials, etc. Excellent condition. $3000. 382-8101 or evening 592-4730.

BLACK 1975 MONTE CARLO 2 door hard top, power steering, power brakes, very clean, must be seen. After 5pm, 382-2549.

150 CARS FOR SALE

EDWARD motors ltd.
Victoria's Exclusive
Subaru Dealer
With the largest selection of new and used Subarus on the Island is proud to offer.
The Subaru Canada Factory Demonstrator
Sale
Full factory warranty, 12 months unlimited mileage, 3-year Perforation warranty.
2% Prov. Sales Tax!!
7.8 litres/100km or 36 mpg combined!
48 mpg highway!

80 SUBARU GL
5-speed, choice of 2, metallic blue or metallic beige. Replcement cost $7719.
DEMO PRICE $6995

80 SUBARU GLF
5-speed, choice of 2, walnut metallic and beige metallic. Replacement cost $8020.
DEMO PRICE $7495

80 SUBARU GLF
Hardtop 5 speed in walnut metallic, beige landau vinyl roof and skyport sunroof, decor package, AM/FM cassette stereo with rear speakers, front grill guard. Permashine, etc. 10,900 km (6,600 miles). Service job completed. New car replacement cost $8,745.
DEMO PRICE $7,995

EDWARD motors ltd.
3319 Douglas
(Opposite ICBC)
Dealer 6605 384-1161

75 DODGE DART
Custom interior, slant 6 motor, radio, ps, pb, beautiful brown exterior with matching tan interior. A must to see for economical transporation. BSG SPECIALTY MOTORS 381-5544 385-7733. Dealer 6033.

1975 GRANADA GHIA, 2 DOOR, automatic, power steering, power brakes, electric sunroof, AM/FM cassette stereo, leather interior, digital clock, rear window defogger, new paint, tires, brakes and battery, excellent condition. Must sell. $3750. 656-7858, 477-8405.

76 CAMARO
350, auto., ps., pb., radial TA's, priced to sell. $4895. Trades welcome.
PAINTER MOTORS LTD., 3005 Douglas St., 388-6196. Dealer 5802.

VOLVO
75 245 DL wagon, green, 4 auto, power steering, brakes & radio. One owner. 47,000 miles. $5695. Call ALEC BOGUSZ at Empress Pontiac Buick GMC Ltd. 382-7121 or 477-1575. Dealer 5701.

1976 COUGAR XR7, IMMACUlate condition, 32,000 miles, air conditioning, cruise control, power steering, power brakes, radials on special order factory wheels, full vinyl roof. $4995 firm. 478-7255.

1976 PLYMOUTH FURY, 2 door, slant 6 engine, automatic transmission, power steering, vinyl roof, excellent mechanical condition. $2,850 or best offer. 477-6173.

MUST SELL, 1976 TOYOTA Corolla, moving out of country. Excellent condition, 2 doors, automatic, only 19,000 miles, many accessories, asking $3,800. 386-1886 9am—2pm.

TRY US FIRST!
75 Honda H/B. Tops! Metro Honda, 388-6921. 2151 Blanshard. Dealer 5876.

NICEST WAGON IN TOWN
75 Chev Impala tinted windows, undercoating, air, and more. 17 mpg. Quick sale $2100. 478-3221, 598-1836.

TRY US FIRST!
75 Charger SE. Black, many extras, $4995. Metro Honda, 2151 Blanshard. Dealer 5876.

'75 HONDA CIVIC
PHONE VIC KLUS - 479-4966
ISLAND CAR SHOP - 385-3716
Dealer 5533.

TRY US FIRST
75 Datsun B210 4 spd. $2995. Metro Honda, 388-6921, 2151 Blanshard. Dealer 5876

1976 NOVA, 4 DOOR SEDAN, 31,000 miles. Completely equipped. Good condition. $3650. 665 Gorge Road East, 384-2166.

1976 DODGE DART, 6 CYLINder, new radial tires, radio, power steering, 44,000 miles, top condition. 478-3282 after 5.

WANT GREAT GAS MILEAGE, then come see this 76 Honda, excellent shape, low mileage, $3490. 386-8434.

1975 HONDA CIVIC 55,000 miles, good condition. Just tuned, Craig cassette and speakers. $2800. 384-0775.

1975 PINTO 2 DOOR, EXCELlent condition, low mileage, new snow tires, cassette, lady driven, $2450, offers. 381-0429, 592-0520

1976 OLDS REGENCY, NAVY blue, white vinyl roof, 40,000 miles, power and luxury throughout. Offers. 385-9068.

1976 CADILLAC SEDAN DE Ville, very good condition, $9250 or best offer. 112-748-1527.

MUST SELL 75 MONTEGO MX, low mileage, new radials, excellent condition, $2995. 382-0172.

1975 COUGAR XR7, AM—FM tape deck, radials, extras. $3600. 386-6093.

1976 HONDA CIVIC HATCHback. Red, white vinyl top, console, radials. $3200. 384-1236.

1976 PINTO WOODY HATCHback Runabout. Loaded. $3,000 or offers. 478-1515

1976 VOLVO 242DL, 4 SPEED overdrive, 29,000 miles, $6500. 748-0482.

CLEAN 1975 PINTO STATIONwagon, automatic transmission, radio, $2195. 658-1110.

1976 CAPRI, EXCELLENT condition, $3500. 385-9612 or 382-9893 after 6pm.

1975 HONDA, AUTOMATIC, good condition. Asking $2300. 384-6086

1976 VALIANT BROUGHAM 318, V8, immaculate. $4200. 658-1135.

1975 PACER
Best offer. 595-6494 or 383-3076.

76 MATADOR X ALL OPTIONS, excellent condition. 478-4742.

150 CARS FOR SALE

EMPRESS
PONTIAC BUICK GMC

MANY OF OUR VEHICLES HAVE A CROWN SEAL, 1 YR. WARRANTY ON THE POWER TRAIN! CHECK OVER THESE SELECTED UNITS — FOR YOUR OWN PEACE OF MIND!

66 ACADIAN Wgn. $1695
63 ACADIAN 2 dr., HT $2995
75 CHEV ½-ton Van $2995
77 FORD Wgn $3695

OPEN
Mon.-Thurs., 9-9
Fri.-Sat., 9-6
2867 Douglas at Topaz
382-7121 Dealer 5701

Honda CAR CENTRE
YATES AT QUADRA

79 Volare $4695
2-door, Economy 6 Stick Shift

2—77 Honda 2 Drs.
Immaculate, locally owned and guaranteed. 1 red, 1 yellow.
YOUR CHOICE $3744

77 Firebird $5595
V6, Automatic Power Steering/Brakes

77 Cordoba $5495
Fully Equipped Including Air/C.

68 VW BEETLE $1644
Automatic, blue in colour

BANK FINANCING, INSURANCE, LICENCE PLATES ALL AT OUR ONE STOP NEW AND USED CAR CENTRE

386-6707
Dealer No. 5668

75 TOYOTA CORONA 2 DOOR, 14,650 miles, $3,000. 592-4792.

1976 TOYOTA CELICA, 5 speed with radial tires, 383-3020

1975 RAMCHARGER, $4100 OR best offer. Phone 652-2080.

1973 - 1974

1974 MONTE CARLO, 1 owner, 39,000 miles, true mint condition, Landeau top, power brakes, power windows, power steering, air shocks, factory am/fm radio and tape deck, full vinyl interior, swivel bucket seats, radial tires, factory tack, 454 cu. in. motor. Full price $4795. Phone 658-5937 after 12 noon.

73 PONTIAC SW
Catalina, V-8, auto., ps., pb., wood side. Specially priced $1695.
PAINTER MOTORS LTD., 3005 Douglas, 388-6196. Dealer 5802.

73 Austin Marina
36,000 original miles, 4 dr., 4 spd., excellent condition — must be seen. Call REG YONAN CORNELL CHEV OLDS, 385-5777. Dealer 5378.

73 PONTIAC VENTURA
EXCELLENT CONDITION
$2450.
PHONE VIC KLUS 479-4966
ISLAND CAR SHOP 385-3716
Dealer 5533

1974 CAMARO, 350, POWER steering and power brakes, just tested, new brakes, water pump and tune-up, factory mags with radials, excellent condition, must sell. $3300. 382-6905 or 598-2196.

73 DATSUN 610
2 dr. HT, auto, only 45,000 mi. Very clean, $2595. WILLE DODGE CHRYSLER, 382-2313, 3200 Douglas, Dealer 5881.

74 Firebird Esprit
V-8 auto, p.s., p.b. $3895. PAINTER MOTORS LTD. 388-6196, 3005 Douglas. Dealer 5802.

TRY US FIRST!
74 Pinto Wagon. Std. Top condition. $2195. Metro Honda, 388-6921. 2151 Blanshard. Dealer 5876.

BEAUTIFUL GOLD 1973 Chrysler Newport, 4 door, vinyl hardtop, in superb condition. Power steering, power brakes, radio, only 74,000 original miles. $1995. 384-3887.

1973 CHRYSLER NEWPORT, executive car, company maintained, all power options including air conditioning. Call Betty Taylor at 388-9161 between 8:30am.-5pm.

TRY US FIRST!
73 Datsun, auto, nice! $2395 Metro Honda, 388-6921. Dealer 5876.

1973 NOVA 4 DOOR, 307, AUTOmatic, power steering/brakes, 90,000 highway miles. Cruise control. Reliable. All receipts available. Some rust. $1900 or best offer. 386-7716 after 5.

TRY US FIRST
74 Omega Sedan, auto, $2995, Metro Honda, 388-6921. Dealer 5876.

73 PLYMOUTH SATELLITE, 2 door, automatic, slant 6, 64,000 miles. Excellent condition. Should be seen. Asking $2300. 479-9256.

CHEAP TRANSPORTATION. For sale. 1974 Plymouth Fury, good condition, $800 or best offer. 385-4095 before 10am or after 6pm.

74 DATSUN B210, AM/FM CASsette, 12,000 mile warranty on automatic transmission, very good condition throughout. Best offer. Phone 383-1730.

1973 MAVERICK, 6 CYL., auto. Priced to sell at $497. PALM AUTO WORLD INC., 386-8385, 3342 Oak St. Dealer 5260.

TRY US FIRST!
74 Pinto Wagon. Std. Top condition. $2195. Metro Honda, 388-6921. 2151 Blanshard. Dealer 5876.

BEAUTIFUL GOLD 1973 Chrysler Newport, 4 door, vinyl hardtop, in superb condition. Power steering, power brakes, radio, only 74,000 original miles. $1995. 384-3887.

1973 CHRYSLER NEWPORT, executive car, company maintained, all power options including air conditioning. Call Betty Taylor at 388-9161 between 8:30am.-5pm.

TRY US FIRST!
73 Datsun, auto, nice! $2395 Metro Honda, 388-6921. Dealer 5876.

1973 NOVA 4 DOOR, 307, AUTOmatic, power steering/brakes, 90,000 highway miles. Cruise control. Reliable. All receipts available. Some rust. $1900 or best offer. 386-7716 after 5.

TRY US FIRST
74 Omega Sedan, auto, $2995, Metro Honda, 388-6921. Dealer 5876.

73 PLYMOUTH SATELLITE, 2 door, automatic, slant 6, 64,000 miles. Excellent condition. Should be seen. Asking $2300. 479-9256.

CHEAP TRANSPORTATION. For sale. 1974 Plymouth Fury, good condition, $800 or best offer. 385-4095 before 10am or after 6pm.

74 DATSUN B210, AM/FM CASsette, 12,000 mile warranty on automatic transmission, very good condition throughout. Best offer. Phone 383-1730.

1973 MAVERICK, 6 CYL., auto. Priced to sell at $497. PALM AUTO WORLD INC., 386-8385, 3342 Oak St. Dealer 5260.

1973 PINTO SQUIRE STATION wagon, 4 cylinder, automatic, radio, rear defogger, with panelling, roofrack, 43,000 miles, looks new, $1950. 598-4936.

1974 MERCURY STATIONWAGON, lovely shape. Completely equipped. Air-conditioned. Must be sold. Will take trade. $2250. 384-2166.

1974 FIAT X19. STORED FOR over 3 years. Excellent condition throughout. Only 23,000 miles. Removable roof. Offers on $5,900. 595-5617.

150 CARS FOR SALE

S&H DATSUN CENTRE

1980 DATSUN'S
AS LOW AS
$4280
Plus $190. freight and P.D.I.

79 MUSTANG
Auto., P.S. $6495

78 HONDA
2-door, 4-speed. $4995

76 VOLVO
245 DL, S.W., auto., P.S. $7250

74 TOYOTA
MARK II 4-dr. $3995

72 COLT SW
14,000 miles $2695

67 VW BUG
2-dr., 4-spd. $2195

800 BLOCK YATES
381-5222
AND
FORT and FOUL BAY
592-2471

SAUNDERS & HITCHMAN LTD.
2040 Cadboro Bay Road
Dealer 5059

1974 CHRYSLER NEWPORT, power steering, power brakes, air conditioning, 59,000 miles, very good car. $2395. 592-7468.

1973 TOYOTA 4 CYL. AN EXcellent buy at $1087. PALM AUTO WORLD INC. 386-8385. 3342 Oak St. Dealer 5260.

73 CHEVELLE MALIBU, 2 door, 350 automatic, new brakes, tires and tuneup, excellent condition. $2200. 384-4028.

74 BOBCAT LIFTBACK, GOOD condition, tested till April, low mileage, $2750 or best offer. 382-0352.

73 CELICA, AUTOMATIC, NEW paint, just tested, immaculate condition. Best offer on $2700. 388-9972 after 5pm.

74 BEETLE CUSTOM, EXCELlent condition, must be seen, $2600 or best offer. 478-1515, after 5pm 474-2442.

1974 FORD PINTO STATIONwagon, 34,000 miles, excellent condition. $2200 or best offer. 595-8824 before 8pm.

1974 RANCHERO GT, 351 Cleveland, dual exhaust, great highway vehicle. 598-4438 or 890 Falkland Rd. $1500. (Oak Bay).

74 PLYMOUTH SATELLITE, 2 door, power steering, power brakes, automatic, $1600 or best offer. 385-7578.

1974 MAZDA RX3, AUTOmatic, station wagon, cassette deck, low mileage, $1900 or best offer. 479-0469.

74 AUSTIN MARINA 2 DOOR, standard transmission, 44,000 miles. Good condition. $1500. 478-2867.

1974 VOLKSWAGEN SUPER Beetle, 57,000 miles, radial tires. Sheep skin seat covers, very good condition. 598-8201

74 MUSTANG GHIA, V6, 4 speed, new clutch, new brakes, excellent condition. Lots of extras. 595-8093.

74 MUSTANG V6, 4-SPEED, p.s, p.b, new brakes and extras. $2800 or offers. 382-4189, after 6 pm.

1973 TORINO SEDAN, 66,000 miles. Super condition. Tested. $1695. 479-0654.

73 VEGA GT, VET 327 MOTOR, turbo 400. Best offer or trade. 383-6702.

1973 DATSUN PL510 TUDOR, standard, tested, 49,000, beautiful, $2400. 656-5270.

1974 CHEVY MALIBU, 58,000 miles. $1900 obo. 385-2073 after 6:30.

74 CELICA, LOW MILEAGE, $3000 or best offer. Phone 642-4960 after 6pm.

73 MERCURY MONTEGO, 2 door hardtop, power steering, power brakes, offers. 382-9782

1974 AMC MATADOR COUPE, 6 automatic, 57,000 miles, $2000 excellent condition, 595-5618.

1973 MAVERICK, GOOD RUNning condition, cassette deck. Must be seen. 385-1668

1974 DATSUN 710, 43,000 MI, 4 spd. Good condition, 8-track. New brakes, $2695. 388-7428.

1973 DUSTER, 6 CYLINDER, automatic, good condition. 385-8708 9-5pm.

73 MAZDA 808, GOOD CONDItion. 55,500 miles. $1200. 479-3985.

74 DATSUN B210 4DR AUTOmatic, 35,000 miles! $2195. 384-7541, 479-9807.

74 FIAT, 2 DOOR HATCHBACK, excellent condition, gives 30mpg in city, $1800. 386-0070.

74 COMET, GOOD CONDITION, low mileage, automatic, lady driven, offers. 386-8309.

73 TORINO, AUTOMATIC, power brakes, radials. 70,000 miles. $800. 384-8574.

73 MAZDA RX3, NEW MOTOR. Excellent condition. Worth $2000. Best offer. 477-0796.

1973 DATSUN 610 STATIONWAgon. $1095 obo. Phone Crofton 112-246-4378.

73 CHARGER SPECIAL EDItion, very clean, low mileage, $3500 or best offer. 479-7245.

'73 FORD PINTO, 2 DOOR hatchback, good condition, tested. 478-0281

73 VEGA GT, 4 SPEED. $300. AS is. 388-4103

74 NOVA HATCHBACK, 58,000 miles, asking $3000. 478-4086.

1973 DATSUN 610, 4 DOOR, $2000. Phone 479-8739 after 7pm.

1973 TRANS AM, 4 SPEED, 455 cu. in. Phone 477-2628.

1973 DATSUN 610, GOOD RUNning condition, $750. 382-7165.

73 LINCOLN CONTINENTAL Mark IV. $6500. 383-0289.

73 SILVER LINCOLN CONTInental Mark IV, $5995. 474-1791.

1971 - 1972

CONVERTIBLE
Must sell, 1972 Chevrolet Impala, yellow with new top, V8 automatic, power steering, power brakes, AM/FM radio with 8 track, beautiful condition. Must be seen to be appreciated. $4000 or best offer. Can be seen all day Saturday, Sunday afternoon and evening or Monday. 652-2326 or 652-9988.

1972 MAZDA 616 COUPE, EXcellent running condition, $1200 or best offer. 642-3145.

150 CARS FOR SALE

SUBURBAN

THE HOME OF LINCOLN MARQUIS, COUGAR, XR7, ZEPHYR, CAPRI, BOBCAT, FORD TRUCKS

SUBURBAN
Super Spring SAVINGS!

79 Cordoba. V8, A/T, P/S, P/B, radio, blue and white. 15,000 Km.
REDUCED TO $6995

79 Mustang, 4 cyl., A/T. P/S, P/B, radio in white with 21,000 Km.
REDUCED TO $5895

79 Cougar XR7. 302, V8, A/T, P/S, P/B, radio, bucket seats. In white, with 21,000 Km.
REDUCED TO $6895

79 Toyota Corolla. 4 cyl., A/T, tape deck. Red, with 11,000 Km.
REDUCED TO $5295

78 Granada, 4 dr. 6 cyl., A/T, P/S, P/B, radio. Blue with 39,000 miles.
REDUCED TO $5495

78 Cougar 4 dr. V8, A/T, P/S, P/B, radio. Blue, with 20,000 Km.
REDUCED TO $5895

78 Fairmont, 2 dr. 4 cyl., 4 spd., P/S, P/B, rado. Brown with 16,000 Km.
REDUCED TO $4695

78 Lincoln Versailles, 4 dr., Loaded! Blue, with 44,000 Km.
REDUCED TO $11,995

78 Cougar, 4 dr., V8, A/T, P/S, P/B, radio. Ex Saanich Police. In white with 123,000 Km.
REDUCED TO $2495

77 Mercury Colony Park wgn. Fully equipped! Cream with 48,000 Km.
REDUCED TO $6695

77 Comet, 4 dr. V8, A/T, P/S, P/B, radio, new motor. Silver.
REDUCED TO $4495

77 Celica GT Liftback. 5 spd., radio. Yellow with 52,000 miles.
REDUCED TO $4895

1 YEAR FORD EXTENDED SERVICE PROTECTION AVAILABLE ON ALL ABOVE UNITS, EXCEPT EX POLICE CAR!

MANY MORE QUALITY USED CARS TO CHOOSE FROM— ALSO, HUGE SELECTION OF NEW CARS

SUBURBAN MOTORS
3377 Douglas
386-6131
Dealer 5528

72 DATSUN
4 door station wagon. Very economical and extra clean. Less than 45,000 miles. $2495. Ask for ED GRIMSTEAD exclusively at Millstream Chev Olds Ltd. 474-1211 or 478-3220. Dealer 5831.

72 NOVA
4 dr., 6 cyl., auto, radio. 67,000 miles. Very nice condition. $1995. WILLE DODGE CHRYSLER, 382-2313, 3200 Douglas, Dealer 5881.

HANDYMAN SPECIAL
1972 Datsun 1200 2 dr sedan, excellent running car, excellent interior, but needs two new front fenders, as existing ones rusted out and new clutch. First $300 takes. 598-0015.

TRAILER HAULING UNIT. 1972 Buick, 4 door HT, all power options, towing package with electric brakes. Transmission cooler. Clean, comfortable unit, radials, 49,000 miles. $2495. 382-8979

72 CELICA 4 SPEED, MAGS, radial T/As, split exhaust, AM/FM radio, excellent running condition. Very clean car. Have all bills to show. Highest offer over $2300. 477-1949.

1972 PLYMOUTH REGENT Satellite station wagon, radial tires, air shocks, 318 V8 automatic, power steering, power brakes, 21 mpg highway, excellent, $1795 or best offer. 388-5004.

TRY US FIRST!
72 Toyota Corona, auto. Just superb! $2395. Metro Honda, 388-6921. Dealer 5876.

1971 TOYOTA COROLLA, good shape, mechanically excellent, rebuilt engine and lots more $1200 or best offer. 479-2418, 477-5272.

1971 VEGA S/W, 4 CYL., 4-SPD., only $674.
PLM AUTO WORLD INC., 386-8385, 3342 Oak St. Dealer 5260.

1972 SIMCA 1204 GOOD CONDItion throughout. New radial tires, excellent fuel economy. $1400 or nearest offer. 595-1084 after 5 pm.

71 VEGA, 45,000 MILES, NEW clutch, new radials, tested, must be seen. $1600 or best offer. 479-8545

1972 IMPALLA, AUTO, PS, PB, only 69,000 miles, $1753. PALM AUTO WORLD INC. 386-8385 3342 Oak St. Dealer 5260.

1972 WELL CARED FOR FIAT, $1,100. Phone 598-4039.

150 CARS FOR SALE

REG MIDGLEY
AMC Jeep Renault

6 CARS
PRICES SLASHED
3 Days Only
Fri., Sat., Mon.

'73 MAVERICK GRABBER
$2295

'74 FORD PINTO
$2295

'75 CHEV NOVA 4 DR.
$3895

'75 HONDA CIVIC
$2995

'76 FORD LTD WAGON
$3995

'76 DATSUN 710 4 DR.
$3995

*BANK FINANCING O.A.C.
*EACH CAR SAFETY TESTED
*WRITTEN GUARANTEE

ABOVE PRICE TO MON. ONLY

REG MIDGLEY MOTORS LTD.
385-8756
Douglas at Cloverdale
Dealer Lic. 5186

1971 KINGSWOOD CHEVROlet wagon, 48,000 miles, PB, PS, tinted glass, new tires, clean $1375. OBO. 382-3616.

1972 MAZDA 808, 4 DOOR sedan, good running condition. Recent valve grind. $950. 477-8685.

1972 SELICA ST, IMMACUlate condition, 4 speed, new paint, new radials, AM FM, $3195. 382-6537.

71 DATSUN 1200 COUPE, RAdials, am/fm cassette, good gas mileage, $750 or best offer. 381-0007

71 VEGA PANEL WAGON, body excellent, running gear, reliable, but needing work. 381-6870 after 6.

1972 PONTIAC LEMANS STAtionwagon, 350, ps/pb, tinted glass, low mileage. A-1. Offers. After 6, 477-0964.

71 MACH I MUSTANG, JUST overhauled, good condition, power steering, power brakes, automatic, $3100. 478-5346.

1972 CHEVELLE, AUTOmatic, economical 6, well maintained, very clean, tested. Asking $1,295. 384-0690.

72 CELICA ST, 38,000 MILES, radials, AM/FM radio, Pioneer cassette deck, $1,695 or best offer. 658-8418.

1971 TORINO, 63,000 MILES, power steering, power brakes, 350 V8, 2 door hardtop, $1200. 477-0694.

1971 DATSUN 1200, 74,000 miles, good economical transportation, $1500 or best offer. 592-1891

72 TOYOTA COROLLA, 2 DOOR standard, 60,000 miles on rebuild, $800 or best offer. 592-8162.

71 VOLKSWAGEN SUPER Beetle, 68,000 miles. Asking $2000. 477-4779

$150 MECHANIC SPECIAL. 1972 Plyoumth Fury, needs work, motor good. 808 Brock Ave.

1971 PONTIAC STATIONWAgon, tested, full power. $650 firm. 477-9216

71 TOYOTA COROLLA, 60,000 miles, asking $1000: Park, 385-1200 after 3pm.

1972 DATSUN 510, GOOD CONdition, tested, $1150. 478-7125 after 5:30.

71 DUSTER, 318, JUST TESTed, well maintained, asking $1200. 383-1255.

1972 PONTIAC LEMANS, VERY clean, 55,000 original miles, $1,650. 595-6667.

1972 CELICA ST RADIALS, sunroof, CB lights. $2400. 382-2085.

72 PLYMOUTH SUBURBAN wagon, $1700 or best offer. Allen 388-7257.

1972 TOYOTA DELUXE CLEAN in and out. Very nice condition. 382-9337.

1972 IMPALA, EXCELLENT condition. $2,000. 479-2340.

1972 DATSUN 1200. OFFERS ON $900. 642-3426 after 6.

72 VW 411 STATIONWAGEN, 4 speed, $2000. 478-6522

1971 TOYOTA COROLLA, $1200. Phone 721-5417.

71 TOYOTA COROLLA COUPE, $1100 or best offer. 477-3517

1971 SUPER BEETLE, GOOD condition, $1500. Phone 479-8707

1972 GOLT, NO MOTOR, $300. Call Ron 385-8651

71 CHEV WAGON
$300. 382-7843.

1970 and earlier

65 GTO, 350 CHEV ENGINE, Holly, Edlebrock Victor, Mobelec E40 electronic ignition, 202 Anglepluq heads ported and C.C.'d, Crane cam and springs, TRW 12.5 to 1 pistons, steel rods, balanced, Moroso pan and pump, lots of chrome. Needs some interior work and paint. Will sell engine and car separately. $2400 or offers. After 5:30, 385-4010 ask for Tony.

70 FIREBIRD
2-dr.-ht., V-8, auto., ps., pb., radio, bucket seats, console, red with black interior. Absolutely immaculate condition. BSG SPECIALTY MOTORS, 385-7733, 381-5544. Dealer 6033.

68 CHEVELLE
2-dr. ht., 396 cu. in., ps., pb., 8-track tape deck, plus extras, red with white interior — One of a kind! BSG SPECIALTY MOTORS, 385-7733, 381-5544. Dealer 6033.

1968 FORD COUNTRY SQUIRE, well maintained family car, original owner, V8, automatic, power brakes and steering, radio, roofrack, snow tires included, tested, good service record, $1250. 595-1495 after 5pm.

RECONDITIONED VICTORIA owned 1970 Cougar, power steering, power brakes, bucket seats, console, white, blue pinstriping, 67,000 original miles, very clean, must sell. 382-5701 or 382-2549 after 5pm.

150 CARS FOR SALE

THREE POINT MOTORS
Mercedes-Benz
PORSCHE

VALUE!

80 DATSUN 280 ZX
GL with T-bar roof, finished in silver-grey two-tone. Only 1,500 miles, balance of factory warranty. $1,500 less than new!
$15,300

80 MUSTANG
16 options including automatic power steering, power front disc brakes, AM/FM stereo cassette; only 200 km $7,695

80 FAIRMONT STATION WAGON
15 options including automatic power steering, power front disc brakes, AM/FM stereo cassette; balance of factory warranty, only 200 km $7,595

80 DATSUN 200 SX
Dark blue metallic 5-speed coupe, only 2,300 miles, balance of factory warranty. $750 less than new! $7,380

80 HORIZON
Five-door sedan, automatic, radio, radial tires, side mouldings, heated rear window. Only 200 km. Balance of factory warranty $6,395

79 PLYMOUTH VOLARE STATION WAGON
Only 6,000 miles. Automatic, power steering, roof rack, radio $6,595

79 DATSUN 510 SPORTBACK
This is a beauty! Silver metallic and loaded with extras. Only 4,000 miles. Balance of factory warranty $6,495

79 DATSUN DELUXE CAB
Over $2,500 in extras on this very special unit. Price new over $9,000. Now only $5,995

79 DATSUN 210
Four-door automatic, radio. Truly a bargain! $4,895

78 DATSUN DELUXE CAB
5-speed transmission, heavy-duty bumper, radio $4,795

77 DODGE PICKUP TRUCK
Custom 200 Camper Special, 400 cu. in. V-8 automatic, power steering, power brakes, heavy-duty package, canopy. Only 7,100 miles! $6,495

76 CHEVROLET PICKUP TRUCK
Silverado with automatic, power steering, disc brakes, radio $4,495

OPEN 'TIL 6 P.M.
Government at Hillside
385-6737
Dealer 5053

1970 MAZDA 1500, STANDARD (not rotary), 4 door, 43,000 miles on rebuilt engine, brand new disc brakes and muffler, new tires, oil changed. Excellent condition, tested til June 1980. $850 firm. 478-8937.

1958 LINCOLN PREMIERE, 2 door hardtop, 430CI, automatic, power steering, power brakes, power windows, power side-vent windows, power seats. Good restoring condition, best offer over $1500. 112-248-3157

29,000 MILES
1969 Olds Cutlass, excellent mechanical condition, very clean inside, with service record indicating trouble free driving. $1650. Afternoons and evenings 721-5052

70 BUICK
Skylark 4 dr., full power, original unit. $1595. Call BILL BOND CORNELL CHEV OLDS, 385-5777. Dealer 5378.

1969 FORD FALCON STATIONwagon, 302, V8 automatic, equalizer receiver, transmission cooler, extra tires, runs well, good condition, $1100 or best offer. 112-743-9869.

1965 ACADIAN CANSO, 2 DOOR hardtop, 327 3 speed auto, headers, dual exhaust, cam highrise, 4 barrel. 5,000 miles on engine, custom paint, A-1 condition, offers on $3,200. 478-1515

SACRIFICE SALE
Classic 1968 Thunderbird, 2-door hardtop, royal blue with black vinyl roof, full power options with air, $2500 or reasonable offer. After 5 pm, 598-5484.

1968, 2 DOOR MONTEGO, power steering, power brakes, $475 or best offer. 1965, 4 door Oldsmobile, $450 or best offer. Both automatic and good runners. 656-6487

MUST BE SEEN 67 FORD GAlaxie 500, 2 door hardtop, 428 cubic inch, automatic, console shift, bucket seats, new tires, good condition. Asking $1,150. 478-5432.

TRY US FIRST!
70 Chev. 4 Dr., H/T. Needs mechanical! $495. Metro Honda, 388-6921. Dealer 5876.

MUST SELL
Mint cond., 68 Buick, 2 dr., 350, V8 auto., consul, buckets, $2,300 or offers. 479-0497.

AUTOMATIC RABBITS
LINDON COLLARD, 642-4425
McCallum Motors Ltd. 382-6122. Dealer 5603.

1964 BUICK SKYLARK, 2 DOOR hardtop, bucket seats, air shocks, 425 Olds, headers, new rubber, chromies. 477-0454. Offers.

CREAM PUFF, 65 RAMBLER Classic, 65,000 miles on 287 V8 Standard shift, steering and brakes. Perfect interior. Offers on $1400. 595-6952.

1962 BEETLE, ECONOMICAL transportation for $666. PALM AUTO WORLD INC., 386-8385, 3342 Oak St. Dealer 5260.

1964 CADDY SEDAN SEVILLE new engine, paint, front end, brakes, radiator, and radial tires. $5500 or best offer. 642-3298.

68 BUICK SPORTWAGON, power steering, power brakes, power windows, high miles, runs perfect, $500 or best offer. 652-1872.

70 ORIGINAL SS CHEVELLE, best offer. 642-4516.

150 CARS FOR SALE

Les Carr's
SALES and LEASING LTD.

Spring Clean-Up
3 DAYS ONLY
THURS., FRI., SAT.

	SAVE	NOW
74 Torino SW	600	2288
74 Venture	800	2488
75 Datsun	500	2988
76 Pinto	500	3188
76 Datsun SW	400	3388
77 TR7 A/C	600	6388
77 Celica	400	6488
77 Z28	600	6888
78 Corolla	300	4688
78 Zephyr	300	5088
78 Datsun P.U.	500	5488
78 280Z	1000	8988
79 Datsun	500	5088
79 Horizon	500	5988
79 Century	400	6188
79 Skyhawk	500	6288
79 Capri	400	6588
79 Trans Am	500	8788

★ SPECIAL ★
27' Golden Falcon Trailer
8 sleeper — fully loaded
SAVE $1000
NOW $9988

This offer expires Sat., March 22nd, 6 p.m.
Most Cars Esso Car Clinic Tested

Does Les Carr Sell the Finest Vehicles in Town???
YOU BETCHA !!!
385-4444
24 MONTH WARRANTY
Bank Financing OAC
Open Mon.-Sat., 9-6
854 Pandora at Quadra
Parking in Rear Dealer 6690

1964 GOLD CADILLAC, IMmaculate condition, power everything, 4 new winter/summer tires, must sell. Call 477-8621.

1965 CUSTOMIZED BAJA Volkswagen Beetle, excellent condition, new paint, desert tires. All fiberglass. $1195. 386-2406.

1967 BUICK SPECIAL 2 DOOR hardtop, V8, automatic, power steering/brakes, low mileage. Exceptional condition. $1500. 388-4826.

55 CHEV BELAIR
Extensively restored California hardtop, most collectable. $6000 invested. Best offer. Must sell. 383-5210.

MUST SELL
70 Midnight Blue Mustang Mach 1, 351 Cleveland, side pipes and louvers. $3500 or best offer. 385-1758, 383-5349

COLLECTORS
1952 Pontiac 4 door sedan, 62,000 miles, good condition, many spare parts, $1695 or offers. 478-5959 or 478-1421.

ONE OWNER
1969 Dodge Dart GT, 2 door HT, V-8, 318. Power steering, power brakes. Excellent condition. $2600. Phone 592-7192 after 5 PM.

1969 MINI, 4 SPEED AUTOmatic, excellent condition, good tires, very economical, ideal lady's car, only $1495. 658-1057.

1970 PONTIAC 454, AIR CONDItioning, air shocks, 7 mounted tires. Clean. $1200 obo. 385-2322 after 5 pm.

SACRIFICE, 1955 CHEV BElair, all original, new engine, city tested until August. Must sell. $1850 or best offer. 382-7948.

1968 DODGE MONACO 500 Brougham, V8 automatic, power steering, power brakes, $1295. 652-5713.

RESTORED 1960 PONTIAC, very clean, 261 engine, standard transmission, offers on $1595. 595-2229.

1970 MERCURY MARQUIS, excellent trailer tower, transmission, brakes, motor good. After 5, 478-7754.

1956 FORD CROWN VICTORIA, running and driving condition, V8, auto, open to offers. 479-4697 after 6pm.

68 MUSTANG, 289, HEADERS, mags, power steering, power brakes, $2800 or best offer. Anytime, 382-3433.

64 FURY, 383 V8, PUSH BUTton automatic, tested till Feb/81. Runs well, good condition, $495 or best offer. Rick 595-3368

MUST SELL 1968 MUSTANG, very good condition, tested, many new parts. $2600 firm. 478-9680.

1968 VOLKSWAGEN FASTback, reliable transportation, good tires, new paint, $950. 1-5pm weekdays 385-6433.

69 FALCON, 6 CYLINDER automatic, 77,000 miles, good condition, must sell. $695. 478-7391

64 SUNBEAM ALPINE, COMplete for parts or restoration with hardtop. $250 firm. 595-5835.

67 DATSUN, BUCKET SEATS; rare luxury Japanese car. Automatic, $950 or nearest offer. 477-0422.

1968 TOYOTA CORONA DEluxe Saloon, excellent condition, very low mileage, $800, offers. 383-0176.

1952 FORD MAINLINE, 55,000 original miles, good running order. $2000 firm. No triflers. 595-7020, evenings.

1969 DATSUN
Transportation special, 4 door, standard trans, runs well, first $350 takes. 478-0247.

1969 VOLKSWAGEN FASTback, new paint, rebuilt engine, excellent condition, $1400. 386-2406

1965 CANSO 2 DOOR HARDTOP Factory 283, very, very clean, $1500 firm. Bob, 743-5231 or 748-4688.

1965 RAMBLER, STANDARD transmission, very good running and body very clean. $550. 479-4964

69 FORD FALCON, AS IS, needs work on transmission, $600 or best offer. 479-9943 after 5pm.

62 COMET, 6 CYL., AUTO, tested, $395. PALM AUTO WORLD INC. 386-8385. 3342 Oak St. Dealer 5260.

70 DODGE SWINGER 340, standard, immaculate, completely stock, $3195 or best offer. 595-6887.

1969 FORD FAIRLANE STAtionwagon, 302 engine, city tested, excellent condition. Offers. 386-1427.

69 CHRYSLER NEWPORT custom, one owner, 53,000 original miles, priced for quick sale, $995. 384-1019.

1967 THUNDERBIRD, GOOD condition, $1500 or best offer. 479-6964

63 METEOR 4 DOOR SEDAN, small V8, automatic. Runs well. $400 ono. 382-4842 after 5.

55 PONTIAC 2 DOOR WAGON, not running. Open to offers. 478-6832.

150 CARS FOR SALE

ENSIGN CHRYSLER PLYMOUTH

ENSIGN
CHRYSLER PLYMOUTH

ALL UNITS CHECKED BY CAR CLINIC DIAGNOSTIC CENTRE

80 Roadrunner T-Bar
79 Mercury Zephyr SW
79 Camaro Z28
79 Pontiac Sunbird
79 Mercury Capri
79 Plymouth Horizon
78 Chrysler Cordoba
78 Plymouth Caravelle
78 Dodge Ramcharger
78 VW 8 pass. Van
77 Mercury Comet
77 Dodge Aspen RT
77 Ford LTD II
77 Dodge D100 4x4
76 AMC Hornet
76 VW Dasher
76 Ford Granada
75 "Ford" Elite
75 Pontiac Ventura
74 Chevy Nova
74 Dodge Dart
74 Ford Pinto
74 Olds Omega
73 Plymouth Cricket
70 Dodge Coronet
68 Chrysler Imperial

PLUS MANY MORE

GOV'T TESTED PLUS 2-YEAR WRITTEN WARRANTY

ENSIGN
Chrysler-Plymouth Ltd.
DOWNTOWN YATES AT COOK
Dealer licence number D5295
386-2411
Open Weekdays Till 9:00

1948 CHEV COUPE, EXCELlent rust free car. New paint. $3500. 595-1146.

1969 PLYMOUTH SATELLITE station wagon, A-1 condition. Best offer. 652-1547 or 388-6922.

1967 CADILLAC MUST SELL. Needs battery. $1800 or best offer. 382-0117.

68 MUSTANG FASTBACK good body and running gear. Offers on $1000. 3080 Jacklin Rd.

1966 BEAUMONT 2 DOOR 283 four speed, duals, $1400 or best offer. 595-0401 after 6pm

MUST SELL. RARE 69 BUICK Sportwagon. Dome roof, good shape, offers 642-4154

1969 VOLVO $1350 OR BEST offer. Excellent running condition. 642-5704.

1970 TOYOTA COROLLA Sprinter, needs work, $400. 386-1067 leave message.

SMALL JAPANESE CAR, 1968, one owner, $650 or best offer. 478-5187.

1966 BUICK WILDCAT, ORIGInal owner, 445 engine. All powered 478-7356

1967 FORD FAIRLANE STAtionwagon, 289, V8, $750. 478-1091 after 5pm

1960 N.S.U. PRINZ, IN PARTS. Offers on $350. Also 1200cc. 4 cylinder motor. 384-8685.

1970 340 DUSTER, 65,000 miles, $3000. Phone 477-4779 after 6pm.

INVESTMENT OPPORTUnity. 67 XR7 Cougar, $1,600. 479-7393.

MUST SELL 57 CHEV 4 DOOR Belair. Phone after 5:30pm. 385-0757.

1964 BLUE VW BUG, EXCELlent condition, asking $750. 382-1258 after 4 pm

1970 TOYOTA COROLLA Wagon, standard shift. Nice small car. $1,350. 382-5523.

1968 CUTLASS, RECENT overhaul. 479-4833 or 383-2462. $900 or best offer.

69 440 BARRACUDA FASTback automatic, completely rebuilt, 383-8296.

68 PLYMOUTH FURY III. Please phone 479-0719 or 478-5550.

1966 BEAUMONT 2 DOOR 283 four speed, duals, $1400 or best offer. 595-0401 after 6pm

MUST SELL. RARE 69 BUICK Sportwagon. Dome roof, good shape, offers 642-4154

1969 VOLVO $1350 OR BEST offer. Excellent running condition. 642-5704.

1970 TOYOTA COROLLA Sprinter, needs work, $400. 386-1067 leave message.

SMALL JAPANESE CAR, 1968, one owner, $650 or best offer. 478-5187.

1966 BUICK WILDCAT, ORIGInal owner, 445 engine. All powered 478-7356

1967 FORD FAIRLANE STAtionwagon, 289, V8, $750. 478-1091 after 5pm

1960 N.S.U. PRINZ, IN PARTS. Offers on $350. Also 1200cc. 4 cylinder motor. 384-8685.

1970 340 DUSTER, 65,000 miles, $3000. Phone 477-4779 after 6pm.

INVESTMENT OPPORTUnity. 67 XR7 Cougar, $1,600. 479-7393.

MUST SELL 57 CHEV 4 DOOR Belair. Phone after 5:30pm. 385-0757.

1964 BLUE VW BUG, EXCELlent condition, asking $750. 382-1258 after 4 pm

1970 TOYOTA COROLLA Wagon, standard shift. Nice small car. $1,350. 382-5523.

1968 CUTLASS, RECENT overhaul. 479-4833 or 383-2462. $900 or best offer.

69 440 BARRACUDA FASTback automatic, completely rebuilt, 383-8296.

68 PLYMOUTH FURY III. Please phone 479-0719 or 478-5550.

1966 BEAUMONT 2 DOOR 283 four speed, duals, $1400 or best offer. 595-0401 after 6pm

MUST SELL. RARE 69 BUICK Sportwagon. Dome roof, good shape, offers 642-4154

1969 VOLVO $1350 OR BEST offer. Excellent running condition. 642-5704.

1970 TOYOTA COROLLA Sprinter, needs work, $400. 386-1067 leave message.

SMALL JAPANESE CAR, 1968, one owner, $650 or best offer. 478-5187.

1966 BUICK WILDCAT, ORIGInal owner, 445 engine. All powered 478-7356

1967 FORD FAIRLANE STAtionwagon, 289, V8, $750. 478-1091 after 5pm

1960 N.S.U. PRINZ, IN PARTS. Offers on $350. Also 1200cc. 4 cylinder motor. 384-8685.

1970 340 DUSTER, 65,000 miles, $3000. Phone 477-4779 after 6pm.

INVESTMENT OPPORTUnity. 67 XR7 Cougar, $1,600. 479-7393.

MUST SELL 57 CHEV 4 DOOR Belair. Phone after 5:30pm. 385-0757.

1964 BLUE VW BUG, EXCELlent condition, asking $750. 382-1258 after 4 pm

1970 TOYOTA COROLLA Wagon, standard shift. Nice small car. $1,350. 382-5523.

1968 CUTLASS, RECENT overhaul. 479-4833 or 383-2462. $900 or best offer.

69 440 BARRACUDA FASTback automatic, completely rebuilt, 383-8296.

68

150 CARS FOR SALE

De Pape

80 AUDI

1980 Audi 5000S 4-dr. Loaded with all luxury options including electric sunroof, stereo cassette, air. Economy, quality and luxury — all in one package. Try it soon! Probably the best dollar value on the market today.

450 SL

73 Mercedes — both tops. Very, very clean — excellent all-round condition. Scarce — Act soon!

SEVILLE

80 Cadillac, loaded with all power and luxury options including stereo cassette and moon roof. Dealer driven only. Probably the most beautiful and elegant 1980 Seville in Victoria. See it!
78 Lincoln Towne Coupe, 12,000
78 Cordoba, Beautiful—As new!
78 Camaro, 6 cyl, as new!
77 Volare Wgn, 6 cyl, auto
77 Cherokee Chief 4x4. Excellent!
76 VW Rabbit auto, nice!
75 Lincoln Mk IV, 25,000 mi.
74 260Z immaculate!
73 BMW 2002, absolutely mint!
71 Rolls Royce Corniche conv.
69 Rolls Royce, 4 dr., Silver Shadow

Open 8:30-5:30 Closed Sat.

DePAPE MOTORS LTD.
Indoors at 779 Pandora
384-8035 Dealer-5311

PALM AUTO WORLD INC

CREDIT
Good or Bad
WHO CARES
WE FINANCE
NO CO-SIGNERS

Let us help re-establish your credit. Separated, divorced, old-age pensioner, single male or female. You qualify. Buy and pay at same location. Cars from $150 down and payments as low as $10 weekly. CHARGEX ACCEPTED

Instant
"NO-RED-TAPE"
CREDIT
Walk In, Drive Out

3342 Oak St. 386-8385

76 LTD STATIONWAGON, AIR conditioned, $2495. 73 Plymouth, 4 door sedan, V8, automatic, power steering, $1195. 68 Cougar, $2195. 73 Toyota 1200, $1495. 68 Volkswagen Beetle, $995. 63 Vauxhall Victor stationwagon, nice condition, $395. 73 Audi, $2595. 74 Astra, automatic stationwagon, $995. Super Motors Ltd., 2538 Government St. Dealer #5015 385-0031, after hours phone 382-1559.

SAUNDERS
Sales and Service
SUBARU
Lowest Prices—
Great Selection
1824 Old Island Hwy. (Colwood)
Dealer 5932

1930 FORD, 2 DOOR COACH, partially restored. 478-0687

67 FIREBIRD, $2600. 385-0326

68 AUSTIN 1100, $500 OR BEST offer. 381-1293, 3283 Albina St.

58 FORD, 2 DOOR, RUNS well, $500. 382-7719.

69 TOYOTA CROWN, FOR sale whole or for parts. 652-4804

1965 VALIANT, AS IS, OFFERS. 652-3052 or 652-1806

66 VW BEETLE, 1500 MOTOR, many new parts. $795. 652-4856.

1961 VAUXHALL VELOX, $500 or best offer, 382-4827.

1966 VOLKSWAGEN BEETLE, $670 or nearest offer. 595-1937.

1967 CHEVY II, 6 STANDARD, 30,000 original miles. 386-2668.

68 DATSUN 510 STATIONWAGON, $700. 388-4896 after 4 pm.

67 CORTINA GT, NEEDS SOME work. Offers. 595-2664.

56 CHEV, 4 DOOR, V8 AUTOMATIC. Offers to $1,500. 656-3379.

151 SPORT, IMPORT CARS

75 AUDI 100LS, 4 DOOR, AUTOMATIC, radio, light blue. Excellent, 41,000 miles. $4,650. 592-7870.

1978 CORVETTE, 350 4-SPEED, low mileage, garage kept. Excellent condition. Will consider 4X4 as part payment. 595-4536.

1972 MGB, WHITE WITH black interior, excellent condition, $3200. Dawn, 477-6911 local 4557.

JAGUAR
72 XJ6 silver, offers on $7900. Call Brian Carter days 384-8124, evenings 721-3567.

1978 BMW 320I
Navy blue metallic, sunroof, am/fm. 60,000 km. Immaculate. $12,000. 598-4058.

74 JENZEN HEALEY, NEW Monza red paint, top and tonneau, recent motor job, 40,000 miles on car, $7000. 652-3864.

1975 911-S PORSCHE TARGA, Peru red, 66,000 miles, Pirelli tires, excellent condition: 112-753-9840.

IMPORT CARS WANTED
Call Jim Williams 384-1161
Edward Motors. Dealer 6605

WANTED - CORVETTE
1969 to 1973. 386-5074

75 MIDGET, LOW MILEAGE, excellent condition and hardtop. 382-0966 after 4pm

75 TRANS AM LTI, 4 SPEED, new carb, clutch, paint, etc. Must sell, $6500. 386-8585.

1980 CORVETTE, 150KM, $16,700. Lists $18,600. Consider small trade. 477-8752

1970 CAMARO, EXCEPTIONAL condition throughout. 909 McClure after 5.

70 MGB NEW RED PAINT, hardtop, wire wheels, $3,000. 474-1088.

71 LT1 CORVETTE, 4 SPEED, all options, flared, immaculate. 595-5730.

MUST SELL. 1972 240Z. $3500. Good shape. 58,000 miles. Seen at 1037 Craigdarroch, dinner time.

71 VOLVO, EXCELLENT CONDITION, 4 speed, $3000 or best offer. 383-7689 mornings.

LOTUS ELAN PLUS 2, 1969, 37,000 miles, $6800. Ducan 748-3995 evenings

1976 ALFA ROMEO SPYDER, 21,000 miles, green, immaculate, $10,500. 598-3007.

PARTS ONLY, 1967 VOLVO 1225 T, 112-746-7148, Tuesday-Saturday.

1970 FIAT 124 SPYDER, NEW tires, new paint, 78,000 miles, $2450. 477-8736

151 SPORT, IMPORT CARS

BMW FIAT
capital city auto

FIAT
1980 Spider 2000 now in stock. From $10,595
1980 Brava, now in stock. From $9820
Strada. Just one 1979 model left. FROM $6595

BMW
1980 320i. Selection in stock. 5 speed, sun roof, E.P.A. rated at 8.1 L/100 km (35 MPG). Price incl. dealer service. FROM $14,595
1980 528i, 5 spd, sunroof, E.P.A. rated at 9.8L/100km (29 M.P.G.). Price incl. dealer service. FROM $22,355
1979 320i, reseda green, sun roof, AM/FM stereo radio, 6,000 km, 9 mo. warranty, 1980 repl. cost $15,375. NOW $13,350
1975 530i, aut. anthracite grey met., stereo cassette, air cond., full service history, GOOD VALUE. $10,795
1972 2002 in blue, sunroof. Above average example $5750
41,000 mi. $10,995

MISC.
1979 SAAB EMS in light blue metallic. Only 8,000 km. AS NEW $12,995
1978 Triumph Spitfire 1500 Convertible in electric blue, Dellorto carb, headers. Only 13,500 mi. Get ready for Spring $6395
1973 Volvo 144 in yellow/cloth upholstery. Only 46,000 miles. $3595

1750 GOVERNMENT ST.
386-7508 Dealer 5066

1969 MERCEDES
Benz 220 diesel, excellent condition. New Michelin tires plus 2 mounted snow Michelins. Cream color. 41 highway, 29 city. Owner has bought bigger Mercedes. Phone today this one won't last, $6,000. 479-3325.

59 CORVETTE ROADSTER, hardtop less motor and transmission only. Very clean. Corvette blue lacquer, mags and tires, new interior, serious inquiries only. $6,000. Days 468-9407.

72 PORSCHE 911T 2.4 (FUEL injected), original "Sepia brown" paint, running gear, just immaculate, 67,000 miles. All offers considered. 595-2059 anytime.

VET
'77 Vet, leather, tilt, cruise, P.W., P.S., P.B. YATES AUTO SALES, 388-7722. Dealer 5268.

TRY US FIRST
76 TR6. Mint condition. Superb. $6995. Metro Honda, 388-6921, 2151 Blanshard. Dealer 5876

1974 AUDI 100LS, ONE OWNER, standard, 4 cylinder, many extras. Good condition. Only 30,000 miles. $4200 or best offer. 598-4768.

TRY US FIRST!
69 Mercedes 280S. One owner, 80,000 miles! Spotless! $8995. Metro Honda, 388-6921. Dealer 5876.

1975 RED ALFA ROMEO Spyder, new clutch, transmission overhauled summer 79, full service record. Days 652-4457, nights 658-8709.

1974 FIAT X19. STORED FOR over 3 years. Excellent condition throughout. Only 23,000 miles. Removable roof. Offers on $5,900. 595-5617.

ALFA ROMEO SPIDER
Concours, absolutely loaded, silver, leather. Much better than new. Expensive. 479-1606.

BMW 2002 Tii
1974, immaculate, silver blue, sunroof, loaded. Best in B.C. 479-1606.

1970 ROVER 2000, AUTOmatic, one owner, leather upholstery, radial tires, excellent condition. $3200. 592-2648.

SACRIFICE, 1974 Z28 CAMARO, 350 4 barrel, radials, excellent condition, $3800 firm. 382-6905 or 598-2196.

MUST SELL
74 Volvo 142 Grandluxe, overdrive, leather seats, AM—FM cassette, $5395. 381-2183.

MUST SELL
72 Capri, 2600 V6, rebuilt excellent condition. Offers on $2195. 381-2183.

1970 240Z, EXCELLENT CONdition, sunroof, low mileage, $3700 or offers. Must be seen. 478-0495.

61 WOLSELEY 6/99, REBUILT trans and brakes, engine and body in good condition, $650 or offers. 592-2880.

MORGAN, EXCELLENT shape, $12,000 or best offer. Serious inquires only, 595-6620. This number is now in service.

1971 MGB ROADSTER, GOOD condition, $3000 or best offer. 595-5963.

1977 SPITFIRE, 17,000 MILES, immaculate, phone 383-9280

76 MGB, 36,000 MILES, ASKING $4600. 382-9407.

73 CELICA ST, VERY CLEAN and tested, $2750. 595-3363.

WANTED: 1970-1973 MGB. 477-8117.

1978 MAZDA GLC, AS NEW, $3600. 595-6209

1970 MGB, RUNS WELL, $1600. 382-6856.

1973 DATSUN 240Z, MECHANICally sound, $3495. 595-7847.

1972 OPAL GT, NEW CLUTCH, new radials, $2400. 595-6745.

1978 MAZDA GLC, AS NEW, $3600. 595-6209

154 TRUCKS, BUSES AND VANS

'72 FORD ½ TON, 302, 4 SPEED, six ply tires, 72,000 miles, $1400. 478-9748

1974 COURIER PICKUP, AUTOmatic, in good shape, $2600. 112-743-2079.

'76 CHEV BLAZER 4X4, 4-speed, 20,000 miles. Immaculate condition. 478-0281

1976 GMC ¾ TON, CLEAN, LOW miles, $5500 or trade for sports car or 4x4 or ?. 595-6209

1970 GMC ½ TON, VERY GOOD condition, $1700 or best offer. 381-0148 after 3 and weekends.

JEEP CJ5, 2 TOPS, GOOD shape, $3800 firm. 595-8854

1967 GMC PANEL, GOOD RUNning condition. $600. 595-1146.

1963 CHEV PICKUP, V8, $600. 595-0563

1968 GMC VAN NEEDS WORK. Best offer. 595-6494 or 383-3076.

73 TOYOTA PICKUP. BEST offer. 478-0509.

65 CHEV 1 TON, $1,200. 723 Princess between 3—6 pm.

1972 CHEV ¾TON, 4 SPEED, $1600. 479-5897

1967 GMC HEAVY DUTY ½-TON. 384-1003.

69 DODGE POWER WAGON, after 6pm 478-5215

1974 FORD COURIER, VERY good condition, $1950. 652-5675

62 FORD MERC, $100. 479-7002

1975 RAMCHARGER, $4100 OR best offer. Phone 652-2080.

154 TRUCKS, BUSES AND VANS

1978 GMC HIGH SIERRA ¾-ton 4 wheel drive camper special, p.s, p.b, auto, two-tone paint, dual fuel tanks, many more options. Mint condition. Approx. 25,000 miles, bought new late 1978. $9500. 478-8834.

77 FORD VAN
Club Wgn, V8, auto, ps, pb, radio. Only 39,000 mi. $6895. WILLE DODGE CHRYSLER, 382-2313, 3200 Douglas, Dealer 5881.

78 GMC 4x4
PU, excellent condition. Cash deal $7100. Call REG YONAN, CORNELL CHEV OLDS, 385-5777. Dealer 5378.

1977 ¾-TON CHEV PU CAMPer special, 4x4, 350 engine, rebuilt auto trans, dual tanks, PS/PB, canopy. Asking $6595. Phone Duncan 746-5284 after 6:30 pm.

1975 RAMCHARGER 4X4, 360 automatic. Power steering, brakes. Superb condition. Loaded with extras. $6450. Will consider trade on window van. 479-7778

78 RAM CHARGER 4X4, Excellent condition, only 23,000 km. Automatic, power steering, power brakes, radio, radials, equalizer hitch, $7000. 112-653-4603

79 CHEV ½ TON PICKUP, power steering, power brakes, 305 V8, automatic, new tires, heavy duty rear Munroe shocks, cassette tape player, 26,000 miles, asking $6950. 642-4851.

1972 INTERNATIONAL LOAD Star 1600 3-ton, 18' steel flatdeck with Allison transmission, CB, and small brand new electric winch, $5000 or best offer. 642-3298.

1977 FORD CUSTOM F250 ¾ ton, 300 6 cylinder, 4 speed, power steering, power brakes, 75,000 miles, good condition, asking $4200 or best offer. Phone 479-9229.

1980 DODGE SHORT BOX 4X4, 360 4 barrel, automatic, locking hubs etc. $10,500 ($12,000 new) or trade for older ¾ ton and cash. 384-2313 weekdays till 6, ask for Frank.

MOVING, MUST SELL 1971 Ford 4x4 with winch. New paint, duals, etc. Very good condition, 70,000 original miles. Best cash offer. 386-6337 or view at 502 Dallas Rd.

1978 FORD F150 4X4, 36,000 miles, dual locking tanks, excellent interior, 351 4-speed, free wheeling hubs, radio, candy apply red, $7000 OBO. 386-5328, 2136 Ridge Road.

1976 DODGE MAXI 1 TON, V8, 30,000 miles, power brakes, power steering, heavy duty suspension, camperized, stove, ice box, sink plus more. $6500. 652-4620 after 6pm.

76 BLAZER 4x4
$5900 — must be seen! Call REG YONAN CORNELL CHEV OLDS, 385-5777. Dealer 5378.

1965 CHEV HALF TON STEP side, 396 turbo 400, new tires, new paint, very clean, tested, many extras. $4000 or best offer or trade. 384-5055

1976 FORD TRAVEL VAN, V8, power steering, power brakes, automatic transmission, air conditioned, towing package, many extras. 642-4764. $6500.

77 GMC VANDURA, LONG body, radials and mags, KP500 Super Tuner, completely finished inside and out. $7,000. 642-4449.

1977 DODGE 4X4 PICKUP, 360 automatic short box, power steering, power brakes, spoke wheels, 29,000 miles, canopy, excellent condition. $7300. 652-3654

76 CHEVY VAN, NEW PAINT, Pioneer stereo, custom wheels, chrome throughout, white cedar and leather nook interior, $5900. 385-6477.

71 CHEV ½-TON, 6 CYL., INCludes canopy for just $1209. PALM AUTO WORLD INC., 386-8385, 3342 Oak St. Dealer 5260.

1972 VOLKSWAGEN VAN, camperized, 3-way fridge, cabinets, radial tires, rebuilt motor, new valve job, asking $2850. Call 652-2541 after 5pm.

SIERRA GRANDE, ¾ HEAVY. Too many extras to list. Super work truck or recreational vehicle. Low mileage. Priced to sell. $5700 or best offer. Rob 384-2760.

78 ¾-TON GMC VAN, LONG body, windows, 350 V8, AM—FM 8 track, insulated, panelled, tow package, low mileage. Best offer. 479-7690.

1 TON STEP VAN
Must sell. 76 Chevy, 350 motor, dual wheels, new transmission, tires and starter, excellent condition, $5900. 479-0435

68 FORD SCHOOL BUS, PARtially camperized, roomy, comfortable, engine recently rebuilt but needs some work. Offers or trade. 381-6585

72 VOLKSWAGEN 7 PASSENger van. Rebuilt 2000cc motor. Bed, curtains. Many extras. $3595 or best offer. 479-2566 after 4:30pm.

LOOK!
75 Datsun long box pickup, 4 speed, $3995. Call Jennifer Richards, 386-3516, Metro Toyota. Dealer 6290.

LOOK!
78 Subaru Brat, and canopy, $5995. Call Gary Kangas, 386-3516. Metro Toyota. Dealer 6290.

77 FORD ¾ TON PICKUP, V8 4 spd. Special price $3995. Many more trucks to choose from. Madsen Motors Ltd. 2691 Sooke Rd. 478-5011. Dealer 5450.

1978 DODGE ½ TON STEPside. 318, 4 speed, bucket seats, am fm 8 track, mags, $4000 firm. Phone Phil 383-2529 1200-2000 hrs daily.

1977 FORD F-250 SUPER CAB, 29,000 original miles, power steering, power brakes. Excellent condition, asking $6600. 478-4855

1975 FORD FT250 CAMPER special. Power steering, power brakes, heavy duty, approximately 61,000 miles. 658-5421 or 388-9784, ask for Bud.

1975 DODGE HALF TONE, heavy duty suspension, 318 motor with no pollution control. New paint job with canopy, low mileage. $3650. 385-6205, 595-7372

1977 GMC HIGH SIERRA 4X4, standard, free-wheeling hubs, low mileage. Good shape all-around. $7400 or best offer. 598-7819.

77 DATSUN DELUXE CAB, AUtomatic, AM/FM cassette, mags, radials, tonneau cover, new paint, 20,000 miles. $4700 firm. 477-1016.

49 CHEV PICKUP, EXCELlent restorable condition, complete, no rust. Disassembled. No motor or trans. Offers. Phone 652-2282, after 6.

1979 F150 4X4 RANGER XLT, black, short box styleside c/w 400, 4-speed, P.S, P.B, offers to $8300. 112-748-1527.

1980 CHEV STEPSIDE, POWER brakes, power steering, power windows, 350, tinted glass, loaded, lots of extras, $9300. 478-2326.

1970 INTERNATIONAL TRAVelall, 21,000 miles on rebuilt V8, $700 or offers. 478-2323, ask for Rod.

69 3 TON CHEV DUMP. POWER steering, two speed rear end. Safety checked. Good rubber. Offers on $3200. 474-1539

61 LANDROVER 4X4 DIESEL pickup with canopy, new trans, new engine, lots of extras, like new. 381-1409 or 477-3506

61 MERCURY ½-TON PICKUP with wooden canopy, 6 cylinder, 4-speed, excellent condition. $900. 652-2201.

154 TRUCKS, BUSES AND VANS

GARDEN CITY

AUTO LEASE LTD.
HOME OF THE
SUZUKI
4 WHEEL DRIVE

78 Ford ¾ PU, canopy
77 Ford 150 Super Cab
77 Ford Ranger XLT PU
77 Dodge Van (Boogie)
77 Chev 4x4, V8, auto
76 Ford ¾ Super Cab
76 Ford ½ ton 6 cyl. std.

TRADES WELCOME
No Reasonable Offer Refused
100% FINANCING O.A.C.
OPEN
9:00 A.M.-8:00 P.M.

2978 DOUGLAS ST.
382-9111
Dealer 5721

Hard To Find Model
1973 GMC ¾ ton PU with tinted glass canopy, options include 350 V8 engine, auto trans, auxiliary gas tank, power steering & brakes plus heavy duty equipped and camper wiring, 2 tone blue & white and only 26,000 KM. This mint condition unit is another exclusive with CHARLIE PETERSON, Empress Pontiac Buick GMC Ltd. 382-7121 or res. 592-0458. Dealer 5701.

'77 GMC VAN
350 V8, auto, ps, pb, tilt, captain's chairs, 8-passenger, tow pkg. 37,000 mi. $7,395.

76 DODGE
ADVENTURER PU
Matching canopy top, V-8, AT, ps, 22,000 mi. Mint condition. Peden RV Ltd., 386-3464. Dealer 6418.

TRY US FIRST!
We do not sell trucks, at METRO HONDA, so we would like some offers on the following vehicles! No reasonable offer refused!
78 DODGE PICKUP
75 DODGE PICKUP
75 GMC VAN
75 GMC 1 TON VAN

METRO HONDA
388-6921 Dealer 5876

Ramcharger SE 4x4
1979 — only 8,000 miles, 8 cyl., auto., ps, pb, radio, tilt steering, roll bar, privacy glass, heavy duty towing, oil cooler, load leveler 2½" hitch, electric brakes, 2 tone — black with grey metallic. Asking $10,495. BRIDGE ST. MOTOR CO. LTD. 388-5714, 652-4244. Dealer 5161.

TAKE YOUR CHOICE
$3595
1975 Ford ¾ ton
390, auto, P.S, P.B. radio. Very clean.

1975 Ford ¾ ton
390, 4 speed, P.S. P.B. radio, dual tanks, camper window, very clean.
474-1355

A FAMILY VEHICLE IN IMmaculate condition, one owner 1978 Chevrolet Suburban Silverado. Only 27,500 miles. Used in town for pleasure. Has every luxury option plus factory equipped equalizing towing hitch, classic 350 engine, new snow tires. Professionally maintained. Asking $8900. Open to offers. Call 598-2647 after 6. Don Maclean.

ONE ONLY
1980 GMC DIESEL pickup. Full powered. Only 1 available. Hurry on this one. Exclusive with

MARTIN CUMMINGS
Res. 477-8476, off. 382-7121, Empress Pontiac Buick GMC Ltd. Dealer 5701.

PRIVATE—A RARE ONE
1976 GMC High Sierra ½ ton, 6 cylinder, 3 speed standard, tinted windshield, radio, block heater, gauges, plush seats, carpeted, completely undercoated and sound proofed, excellent condition with fiberglass canopy for box $5600. Inn City Trailer Park, 3430 Seymour, Site #71.

79 CHEV SILVERADO, V8 DIEsel pickup, power steering, power disc brakes, automatic 400 Turbo transmission, tilt wheel, radio, dual tanks, chrome rear step bumper. Deluxe interior. Blue and silver. 25-30mpg. $8,500. Take farm tractor or horse trailer as part payment 112-743-2284.

BOOGIE VAN
1977 DODGE long-wheel base, 6 cyl, auto, ps., pb., radio, complete stereo system. Nicely done interior. Come in and test drive and make us an offer. GARDEN CITY AUTO LEASE LTD. 2978 Douglas St. Dealer 5721.

76 CHEV VAN, FULLY CUSTOmized, interior, exterior, special features: sunroof, running boards, air shocks, built-in compressor, 50's on SS Cragars, economical 6 cylinders, excellent condition. Give-away price of $5500. Call Chris anytime 381-1387.

TRUCK & CAMPER $3000
71 Ford ¾ ton custom camper special, automatic, power steering, power brakes, dual tanks, AM/FM cassette, just tested, older 8½' camper, propane lights and 3 burner stove, wired for 12 and 110 volt, ice box and water, sleeps 4. 386-6262.

4x4
1978 GMC, ¾ ton, 350, V-8, 4 spd., ps., pb., radio, hubs, 2-tone paint, front mounted spare tire, $6950. GARDEN CITY AUTO LEASE
382-9111 2978 Douglas
Dealer 5721

76 FORD LTD
SQUIRE WAGON
V8, auto, ps., pb., pw., good condition $2295. Call BILL BOND CORNELL CHEV OLDS, 385-5777. Dealer 5378.

73 MAXI VAN
Tradesman van, long wheel base with extension at rear, excellent for camping, etc. V-8, auto., ps., pb., radio. Beautiful 2-tone blue. BSG SPECIALTY MOTORS, 381-5544, 385-7733. Dealer 6033.

SURPLUS EQUIPMENT
1969 Chev ¾ pickup, $1200. 1974 Roadrunner 6 wheel equipment trailer, 5th wheel. Like new. $2950. Vanguard pickup canopy insulated and lined. $460. Mutual Equipment Rentals Ltd. 386-6155.

GMC JIMMY 4x4
1980, one owner, loaded, air conditioning etc. Asking $12,950. BRIDGE ST. MOTOR CO. LTD. (2nd Floor) 2614 Bridge St. 388-5714 652-4244. Dealer 5161.

1969 CHEV VAN, 6 CYLINDER standard, semi camperized, mags, 2 spares, new carburator and water pump, runs good. $1200 or best offer. To be seen at Selkirk Motel, 474 Gorge E. Apt. 1, from 4-7 pm any day.

$2000 OFF
SHOWROOM PRICE
1979 DODGE STREETVAN, ALL OPTIONS, METALIC GREY, UNDER 5,000 MILES, A REAL SACRIFICE. 477-5103, 384-8571.

1977 FORD F250 SUPER CAB Ranger XLT camper special, 400 V8 engine, automatic, 950x16.5 tires, Sliding window, dual tanks and batteries. Ford canopy, deluxe 2 tone paint. $8000 or best offer. 656-1495.

10' SIESTA, MINT, $3500. 478-7576.

154 TRUCKS, BUSES AND VANS

1974 F-250 4X4, V8, 4-SPEED, power steering/brakes, 2 tanks, bush guard, 63,000 miles. Excellent condition. $5500. 479-7359.

1972 FORD ¾-TON CAMPER special, 351 engine, 40,000 miles, good condition. $3,000. 383-4524, 477-5424, PM.

74 DATSUN TRUCK, SHORT box, 4 speed, 28,000 original miles, excellent condition, $3000 firm. Phone after 5pm. 385-7426.

1972 VOLKSWAGEN WESTphalia, cassette, Michilen radials, excellent condition. $4650. 652-3788.

74 FORD COURIER AUTOmatic, plus canopy, 74,000 miles. Replaced head and brakes. $2,200. After 5 383-9579.

74 TOYOTA LAND CRUISER, soft top, hard top, 49,000 miles, good condition, extras. $4500. 386-9213.

78 INTERNATIONAL SCOUT 4X4 Traveller, air, auto., all power, trailer package. Super clean, $8,000. 598-7689.

FORD ¾ TON, 1967, CAMPER special, dual tanks, V8, automatic, $850 or best offer. 479-4697 after 6pm.

77 FORD E350 VAN, 2 TON, positrack, captain chairs, extras, $7,800 offers. 478-8597 evenings.

1974 TOYOTA PICKUP WITH canopy, 53,000 miles, $2825. Can be seen at 6736 West Saanich Road and Keating Cross Road.

LOOK!
77 Toyota Land Cruiser, 4x4, 30,000 miles! Call Colin, 386-3516, Metro Toyota. Dealer 6290.

SKIERS DELIGHT. 74 BLAZER 4X4 Cheyenne, 47,000 miles, towing package, wheels and tires, $5,900. After 1pm. 479-6277.

65 CHEV ½-TON, SHORT BOX, new rearend and transmission, 16.5 tires on slotted mags. $1600 or trade, etc. 478-5442.

1970 FORD 250 4X4, 300 C.I. 6, 4 speed, free hubs, P.T.O. Best offer, $2500. Can be seen at 3570 Saanich Rd.

76 FORD E350, ALL STEEL van, 1-ton, insulated, excellent shape, $6300. or offers. 748-3308 after 6pm.

1966 FORD 6 VAN WITH PARtially finished walk in body. Mechanically excellent. Offers. 592-0129.

74 CHEV BLAZER 4X4, 4 speed, 350, V8, dual exhaust, roll bar inside and out. $4400 or best offer. 384-0136 after 5 pm.

75 FORD F250, 4X4, AUTOmatic, power steering, power brakes, 390 4 barrel, 20,000 miles on motor. 382-5315.

1974 FORD ½ TON PICKUP with camper, automatic, power brakes, power steering, $3,500. 384-2351.

1971 CHEV ½ TON, 350 THREE speed standard, new clutch, good-drumning shape. Offers. 479-4472 after 5.

76 FORD E100, 138 WB, V8, 351, 34,000 miles. Insullated, panelled with camper slide ins. Offers on $5750. 477-0796.

1977 DODGE VAN, 28,000 miles, power steering, power brakes, V8 automatic. $5000. 388-9969 after 5pm.

75 FORD CUSTOM F100 ½ TON, 360 automatic, heavy duty, overloads, $3650. Must be sold. 382-8015.

1974 FORD F100, V8, POWER steering, power brakes. Good condition, 57,000 miles. Asking $3200. 656-5842.

69 FARGO CAMPER SPECIAL, 318, automatic, power steering, power brakes, 3 tanks, $1450 or best offer. 479-4441.

SACRIFICE SALE, 1976 E150 custom panel van, 351 V8 auto, very low mileage, many options and custom features. 656-3585.

79 FORD ½ TON, V8 AUTO, power steering, radio, 20,000 miles, excellent condition. Must sell, $6000 or offers. 479-9660.

1976 4X4 FORD F250, STANdard, 56,000 km. Immaculate condition. Must see. $7000. 598-3919.

1976 FORD F250 CUSTOM, V8, power steering, power brakes, radio, 47,000 miles. Good condition. $3750. 478-9329.

1971 FORD ¾ TON CUSTOM Sport. Tested till March/81. $2,500. 382-9087.

1975 CJ5 4X4, 304 3 SPEED, NEW top and tires, great shape, 385-2166

1974 FORD BRONCO. WIDE tires, radio, CB, 5 spare tires. $4500. 385-9636.

75 MAZDA 1800 PICKUP WITH Falta-craft camper. Good condition. $3500. 385-1670.

1972 ¾ V8 AUTO. INTERNAtional PU, extra wheels, tires, dual gas tank, $1,370. 658-8893.

1974 FORD F100 EXPLORER, excellent condition, low miles. 384-7506.

1970 VW PASSENGER VAN, good condition. Extras. $2595 or offers. 479-9400 6-8 pm.

75 TOYOTA LANDCRUISER FJ40, new tires, new mags, 41,000 miles. 381-1409 or 477-3506

66 FARGO WINDOW VAN, standard, slant 6, fair condition, $650. 477-3858 evenings.

1972 FORD ECONOLINE, tested, good shape, $1500. 598-6560.

74 DODGE ½ TON LONGBOX, 58,000, new brakes, tires, $2675 or best offer. 381-0107.

1975-2 TONE DODGE ½ TON pickup, 318 engine, 47,000 miles, power steering, radio. 479-7268

73 FORD 1 TON, V8 AUTOmatic, long wheel base with insulated Van box. $3,500. 478-9247.

74 FORD F350 SUPER CAMPer Special, 390 automatic, 51,000 miles. $4500. 652-3671.

1977 CJ5 RENEGADE, 25,000 miles, excellent shape, asking $8000. 478-9419.

1975 K5 BLAZER 4X4, 34,000 miles. Super clean! $5,800. 656-6806.

1973 FORD PICKUP, JUST tested, good shape, no rust. 642-5700.

76 FORD XLT 250 4X4, LOADED, mags and new radials, $7300. After 5pm. 385-6635.

1965 FORD VAN, TESTED, REbuilt engine, $800. 656-5363 after 7pm.

69 CHEV VAN, MAGS, RUNning condition, $650. 479-0165 before 2pm.

72 MAZDA TRUCK WITH canopy, $1600. 478-3698 after 6pm.

77 JIMMY 14,000 MILES, 4X4, warranty, 12.00x15, power steering, brakes. 477-2432.

70 GMC ¾-TON, 350 4X4, power steering, power brakes, excellent shape. $3950. 478-3684.

75 FORD F250 CUSTOM 4X4, 390 auto., power steering, power brakes. 385-6205.

77 FORD F150, 27,000 MILES, excellent condition, $5900. 385-1536.

66 CHEV PICKUP, V8 3-SPEED, standard, wide box, $395. 386-3748.

3 TON DODGE, 1964, EX-MILItary, good condition. Phone 386-0765.

74 DODGE ¾ TON CLUB CAB, 4 speed, standard, well maintained, asking $3500. 478-1652

73 TOYOTA HILUX, LOW mileage, good condition all around, asking $1995. 479-7757.

1 TON GMC 1966 PANEL, EXarmy truck, good mechancial condition and tires. 383-2189

69 FORD VAN, RAISED TOP, fully camperized, best offer on $2850. Phone after 5pm, 382-8679

1974 DATSUN
In good shape. $2100. 658-5997.

154 TRUCKS, BUSES AND VANS

THE HOME OF
LINCOLN,
MARQUIS, COUGAR,
XR7, ZEPHYR,
CAPRI, BOBCAT,
FORD TRUCKS

SUBURBAN
SUPER SPRING
SAVINGS!

79 Econo Window Van, V-8, AT, PS, PB, radio, captain's chairs. Blue, with 8,000 km.
REDUCED TO $8495

79 Ford F150, V8, 4 spd., PS, PB, radio, canopy. Brown, with 17,000 km.
REDUCED TO $6695

79 Chev Pickup, 350 V8, 4 spd., PS, PB, radio. White, with 14,000 km.
REDUCED TO $7995

78 Chev. ½ ton Silverado PU, 350 V8, AT, PS, PB, radio. Blue and white, with 37,000 miles.
REDUCED TO $5995

78 Econo Van, 6 cyl., std., PS, PB, radio. Blue, with 37,000 miles.
REDUCED TO $5995

78 Dodge Maxi Van, V8, AT, PS, PB, radio. Practically camperized Green, with 33,000 miles!
REDUCED TO $6195

77 Ford F250, V8, AT, PS, PB, radio, air conditioning. Green, with 21,000 miles!
REDUCED TO $6495

77 Ford F250, 4x4, V8, 4 spd., PS, PB, radio. Brown, with 36,000 miles.
REDUCED TO $6595

77 Dodge Club Cab, V8, AT, PS, PB, radio. Brown, with 62,000 km.
REDUCED TO $4995

77 Ford F150, 4x4, V8, AT, PS, PB, radio. Blue, with 46,000 miles!
REDUCED TO $5495

FORD ONE YEAR
EXTENDED SERVICE
PROTECTION
AVAILABLE ON ALL
ABOVE VEHICLES

MANY MORE QUALITY
USED TRUCKS TO
CHOOSE FROM—
ALSO, A LARGE
SELECTION OF NEW
TRUCKS, VANS,
BRONCOS AND 4x4s.

SUBURBAN
MOTORS
3377 Douglas
386-6131
Dealer 5528

EDWARD motors ltd.

SUBARU
4x4
HATCHBACK
$7,295

Lowest Priced
1980 4 wheel Drive
Sedan in Victoria!
Transport Canada Rating
40 MPG Hwy.

SUBARU
TRADES

78 BRAT 4x4, 1 owner. 18,000 miles, white spoke wheels, stripe kit, etc. $6,295

78 SUBARU 4x4 Wagon, 1 owner, metallic gold, 33,000 miles. $5,995

77 SUBARU 4x4 Wagon. 1 owner, immaculate, low mileage vehicle, (24,000 miles), gold w/tan interior, hitch. $5,695

77 SUBARU 4x4 wagon, early series, white spoke sheels, raised white letter tires, fender flares. $4,695

76 JEEP Cherokee Chief, quadra-track, auto., mag wheels, 1 owner, full service history, immaculate. $5995

73 TOYOTA Hilux pickup, FM cassette stereo, 1 owner unit, 43,000 1 owner miles. $2,995

70 FORD ¾-ton pickup, V8, p.s., p.b., dual tanks, split rims, rebuilt trans. $1,795

EDWARD motors ltd.
3319 Douglas
(Opposite ICBC)
Dealer 6605 384-1161

158 TIRES

WHITE WHEEL
and
TIRE DEAL

15x7	$37.95
15x8	$38.75
15x10	$46.95
9.25x16.5	$57.95
9.75x16.5	$61.95

MIX & MATCH
Wide Grabber 60s
Road Hugger 50s
Grabber LT — 11-15
Jumbo Super A Grip
Grabber LT — 12-15

"WHEEL & DEAL"
D&D Tire
1620 BLANSHARD
382-7283

4 KEYSTONE MAGS, 15X10", never used. $500 or best offer. After 5, 385-1536.

2 UNIROYAL E78X14 RADIAL summer tires. $55. each. 383-8000.

WANTED, CHEVIE 4 BOLT Cragar or US mags, 14x7. 479-4428

TIRES, TUBES, RIMS, 5.25X16, 6.00x16, Austin 40 mechanics manual. 477-4656.

WANTED: SNOW TIRES H78x15 belted, good used. 384-8564.

TIRES, 13, 14 AND 15-INCH, good and fair. $5-$20. 652-1508.

FOUR RADIAL TIRES WITH RIMS 13X175. 384-5750.

160 PARTS, ACCESSORIES AND SERVICE

JUST
ARRIVED

"BRAHMA"
Box Liners
FOR
Ford, GM, Dodge
8' Pickup Boxes
White or Black
Easy to Instal
ONLY $425

SAVE!
$50 TO $150
REMANUFACTURED
ENGINES

Need An Engine?
Give
Us A Call
388-5171

OPEN
SATURDAYS
TILL 4 P.M.
MON.-FRIDAYS
TILL 10 P.M.

SUBURBAN
Do It Yourself
Parts Store
3377 Douglas St.
388-5171

OSAKA MOTORS
TOYOTA DATSUN HONDA
VW RABBIT
Behind Douglas St. Dairy Queen

HONDA HONDA HONDA
YES WE REBUILD
HONDA ENGINES
FROM $800
FREE ESTIMATES 383-3043

TRANSMISSION
PROBLEMS
WHY NOT TRY US
We repair all Foreign, Domestic standard and automatic transmissions. Clutches, differentials, and transfer cases.
20 Years in the Business
MR. TRANSMISSION
2417 Douglas St.
388-4522

Car Stereo Special
New AM/FM car stereo cassette, fast forward with a pair of 20-oz. magnet coaxial speakers, $169.95. Our popular audiovox booster, NOW $29.95. Expert installation available.

B.C. SOUND & RADIO SERVICE
931 FORT 383-4731

65 GTO, 350 CHEV ENGINE, Holly, Edlebrock Victor, Mobelec E40 electronic ignition, 202 Angleplug heads ported and C.C.'d, Crane cam and springs, TRW 12.5 to 1 pistons, steel rods, balanced, Moroso pan and pump, lots of chrome. Needs some interior work and paint. Will sell engine and car separately. $2400 or offers. After 5:30, 385-4010 ask for Tony.

63

168 CAMPERS, TRAILERS and MOTOR HOMES

CAMOSUN RV CENTRE

★ OKANAGAN ★
★ SCAMPER ★
★ COLEMAN ★

LAST OF THE 79s.

ON SALE
THIS WEEKEND ONLY

22' OKANAGAN MINI MTR. Home. Completely self-contained.
Reg. $24,688 Sale $22,995

7½" OKANAGAN IMPORT — Fits all import trucks.
Reg. $3,910 Sale $3,624

9'6" OKANAGAN — Complete with toilet.
Reg. $6,214 Sale $5,780

PARTS SPECIALS
Shurlift hydraulic jacks $259.95
Coleman air conditioners $279.95
Port-a-Poti portable toilet $49.95

COMPLETE SERVICE DEPARTMENT
Hitches and Wiring
Good Selection
Friendly Surroundings
Best after-sale service available
"At a Price You Can Afford"

Call us about our 12 Point Service Check $22.95
VICTORIA'S ONE STOP RV SHOP
OPEN 7 DAYS A WEEK
384-0213 Dealer 6732

Fennell's

TRAILER SUPPLIES LTD.
PROPANE — REPAIRS AND APPLIANCE SERVICE
Custom Building and Van Conversions
Large Parts and Accessories Store

SALE
ELIXIR white roof vents
SPECIAL $15.25

NEW TO VICTORIA
Brahma toppers, tough as a brahma bulls hide. These new canopies will not go brittle in the cold weather and will out perform fiberglass canopies for many years. Introductory offer March 15-31st. only. To fit standard American pickup trucks, $635. To fit import trucks, short or long box $555.

652-3941
Mon.-Sat. 9 to 5
Sun. 12 to 4
6459 Patricia Bay Hwy.

DOMINION MOTORS

CHINOOKS, LITTLE CHIEF, KIT KAMPERS, LAYTON TRAILERS and TRAV-L-MATES

HARD TOP TENT TRAILERS
Two to choose from $1495 and $2295

LIGHT WEIGHT TRAILERS
74 BOLER 13' $2495
74 SPRITE 13' $2795
74 CYGNET 16' $3295

78 DATSUN DELUXE with radial tires and overlands, radio. 16,000 Km. Only $5495
75 8' KIT CAMPER fridge, furnace, hydraulic jacks $3100

YOUR DOWNTOWN R.V. PARTS DEPOT
1703 Blanshard St. 385-5012
Dealer 5183

IMPALA CAMPING WORLD
WINNEBAGO RUSTLER ROADWAY HOLIDAIRE TRAVELAIRE LEISURECRAFT
BOLER, LIONEL, EMPRESS CANOPY TOPS — ACCESSORIES SERVICE
PAT BAY HWY. SIDNEY
656-5504 DEALER 5513A

See Our Display at the MAYFAIR Shopping Centre
March 18-22
OPEN 7 DAYS
GREAT SELECTION OF LIONEL
Canada's Most Popular TENT TRAILER
Buy Now — Avoid the Spring Rush
MANY LOW LOW PRICED MOTORHOMES

NEW for '80
15' NOMAD
Lightweight model featuring toilet with large holding tank, fridge, furnace, (2) 20 lb. propane tanks and much more. $6475
(Also available with shower)

AUTOMATIC AWNINGS
Great Savings!!
e.g. 12' model $299
PROPANE
PARTS — SERVICE
BOB'S MOBILE HOMES LTD.
25 Crease 386-3623
Dealer 5689

TRIANGLE HOMES LTD.
INDOOR SHOWROOM
Wide open 'til 9 p.m.
Thursday and Fridays
Franchised dealer for Citation, Corsair, Aristocrat, Centurion, Southwind, Jamboree and Diplomat.
In Sidney on the Pat Bay Hwy., across from Sandown Raceway.
656-1122 656-7251
Dealer 1055B

FOR RENT-NEW 23' BENDIX Motorhome. Spring break or booking for summer. 652-2709.

1976 20' WILDERNESS TRAILER, tandem wheels, storm windows, $6800. 652-3565.

23 17½' PROWLER TRAILER, sleeps 6, all comforts of home, new tires, $4400. 595-2515.

SOFT TENT TRAILER, SLEEPS 6, $375. 477-9778.

168 CAMPERS, TRAILERS and MOTOR HOMES

RENTALS
All Types of RVs
Reasonable Rates
Wille Dodge Chrysler
382-2313

POOLES RV TRAVELAND
Dealer for:
TERRY, TERRY-TAURUS, TRILLIUM travel trailers, SLUMBER QUEEN truck campers.
PARTS and SERVICES
ACCESSORIES
PROPANE — DUMP STATION
STORAGE
1080 Goldstream 474-1411
Dealer 5806

PRIVATE
17' Golden Falcon Travel trailer, electric brakes, stove, fridge, toilet, furnace, sleeps 6, winterized, single axle, easy to pull, economical, complete with equalizer hitch and bars, excellent condition, $3,800. Inn City Trailer Park, 3430 Seymour, Site #73.

FOR RENT OR SALE
MOTORHOMES
WEEKLY — MONTHLY
GARDEN CITY AUTO LEASE LTD, 2978 Douglas, 382-9111. D-5721.

DOGWOOD TRAILER SALES
PARTS — PROPANE
WESTERN WILDERNESS Campers
WILDERNESS Trailers
2630 Deville Road.
Highway 1 at Millstream
478-6841 D 5390

1979 WILDERNESS 22' TRAILER, tandem axles, 12' awning with polished aluminium supports. Hot water tub shower and forced air furnace. As new, $9,500 unit for $8,500. View at Fennells. 652-3941 or owner after 5pm., 652-4073

18' RAMBLER, SLEEPS 6, frig, stove and oven, exhaust fan, furnace, toilet, 30 gallon water tank, ample storage, complete with spare wheel, jacks, equalizer hitch, mirrors. Leaving province, offers to $3500. 479-0140

1978 FRONTIER MOTORhome, 350 GMC, only 8,600 miles, fully equipped, large bathroom with shower, compact 18' model, excellent condition, undercoated, sleeps 4. Open to offers. 477-7726 anytime, Sunday after 1:30.

1978 17' WILDERNESS TANdem travel trailer. Completely self-contained with every option including: double insulation, thermo windows and new 10' roll out awning. Immaculate condition. Asking $6,000. Phone 478-4638.

23' MINI MOTORHOME. REduced for quick sale before plates expire, $14,900. Well laid out to sleep six with ample storage space. 4 piece bath. On Ford 460 cu. in. automatic. Power steering, power brakes. 478-8623.

1978 FRONTIER CAMPER, 8'9", 3 way fridge, toilet, stove, furnace, two propane tanks, sleeps 5, sliding window to cab, jacks. Unit new late 1978. Used only one season on holidays. $4500. Replace value 1980, $5900. 478-8834.

IMMACULAT CONDITION 1971 Caveman camper 12', sleeps 6, fully equipped, fridge, 3 burner stove, oven, sink, porta potti. 1971 Ford ¾ ton Custom Sport, tested til March/81. Package $4,800. 382-9087.

1976 HAIDAWAY CAMPER for import pickup, 3-way Frigiking, 3-burner stove, sink, 10 gallon tank, portapot, 6' head room over all, full double bed, 4 high-jackers, excellent condition. 652-1917.

1979 23' JAMBOREE DELUXE motorhome, brand new and immacuite condition. Under full warranty and less than 2,000 miles. Call Ron Morrison, Cobble Hill collect 743-4955 after 5pm. or 748-8178 from 9-5.

77 DODGE MAXI VAN
Fully camperized, Funcraft top, stove, fridge, furnace, extras, sleeps 4, power steering, power brakes, automatic transmission, 360 V8, 21,000 miles, good condition, $11,500. 652-3748.

FOR RENT TRAVEL TRAILers, reserve quickly. 384-4818, preferably afternoons and evenings. Sleeps 6. Sale-utility trailer, flat-deck. Wired. Good tires, new spare, removable sides, $250.

1977 CAMPERETTE 9'6" long, 5'6" high, sleeps 1 over cab, 2 down, stove, ice box, port-a-potti, 2 propane bottles, roof rack with ladder and camper jacks. $1400 or best offer. 478-0955.

NEW TO VICTORIA
MOBILE RV DOCTOR
Repairs to boat and holiday trailers, campers and motor homes. 479-2119

79 25' GOLDEN FALCON DEluxe, eye level oven, separate bedroom, 3-piece bath, complete with TV, AM/FM stereo and Reese hitch. 3430 Seymour Ave. Lot #50.

11½' CAVEMAN CAMPER, furnace, large 3-way fridge, 3 burner stove with oven. Electric water pump for sink and toilet. Sleeps 6. $4500. 478-2323 ask for Rod.

1978 TIOGA, LADY DRIVEN only, bunkhouse, sleeps 6, Onan generator, roof and motor air, cruise, 440 Dodge, 22,000 miles, deluxe interior, $19,850. 477-8884, 1771 Mortimer Street.

13' BOLER TRAILER, 1972, IN good condition with propane stove and icebox, $1850 or offer 478-7236 or 598-9078 evenings, 598-5422 weekdays.

1975 CHEV TIOGA 20' MINI motorhome, 44,000 miles, excellent condition, 2 air conditioners, self-contained, sleeps 6. $10,900. 386-2538 or 382-4167.

EXCELLENT BUY AT $13,900, 1975 Class A Aquarius motor home. 454 GM motor, triple front seats, roof and engine air conditioning plus. 656-3254.

73 OLYMPUS 5TH WHEEL trailer, full bath, manual and hydraulic jacks, complete, $8900 or trade. D5804. Munro Motors. 748-8760.

1979 CURTIS VAN CONVERsion, 4 captains chairs, full carpeting sleeps 2. Sale Priced at $13,899. STOP MOTORS, 383-3635. Dealer 6307.

1975 BELLEVUE HARDTOP tent trailer, propane stove, sink and ice box. Sleeps 6. Excellent condition. $1,650 or best offer. 652-4308.

LUXURY 1979 DODGE MAXIvan conversion. 17,500 km. (11,000 miles), sleeps 6, air conditioned, heater, add-a-room. $14,500. Phone 384-0024.

78 DODGE MAXI-VAN, FULLY camperized with toilet & shower. Offers on $10,900. Madsen Motors Ltd. 2691 Sooke Rd. 478-5011. Dealer 5450.

1975 ELDORADO 8½' CAMPer, C/W jacks, shock tie-downs, stove, icebox, portapotti, bumper step, $2700 or best offer. 478-1686.

1978 VW CHAMPAGNE WESTphalia camper, excellent condition, 17,300 miles, snows, asking $10,900. Replacement cost $16,000. 388-9001.

1976 MOTORHOME, 22', sleeps 6, good condition, well designed unit, lots of storage, large bath, suggested price $11,900. 477-7477

74, 8' CAMPER WITH STOVE, ice box, stereo, roof rack and jacks. Sleeps 4, rarely used. $1800 or best offer. 479-7446

WE WILL BUY YOUR GOOD used Rec. Vehicle. Peden R.V. Ltd., 2855 Quesnel St., 386-3464.

168 CAMPERS, TRAILERS and MOTOR HOMES

BRITANNIA R.V. CONVERSIONS
Now in stock, new 1980 Suncoach Maxi Van Conversions. Fully camperized, deluxe appliances, sleeps 4. Buy direct and save $$$. These deluxe units start from $12,900 also used 1977 Chev Camper van $9,700.
1818 Old Island Highway
478-2713 S. Dealer #6703

TRUCK & CAMPER
1973 Ford F350 4-speed with 11½' Vanguard camper, fully equipped, many extras. 750 Burnside Road West.

LIGHTWEIGHT TRAILER 1976 Travelette, sleeps 2, ice box, 2 burner stove, toilet compartment, battery pack, easily towed by small car, $1400. 598-3449.

RAVEN RV'S VAN CONVERSIONS
479-3178

78 17' SELF CONTAINED Boler trailer $8,000. 78 Lebaron stationwagon $7,000. Will sell as unit $14,500. 382-4948.

1972 17½' PROWLER TRAILer, fully self contained, sleeps 6, excellent condition. 642-4764. $4500.

77 30' PROWLER 5TH WHEEL, premium unit, $10,750. See at #53 Inn City Trailer Park, Seymour Ave.

WE WILL BUILD YOU A 9'6" steel tubed camper frame ready for panelling for $1200 and up. To view phone 656-3837 or 656-4276.

9½' CAMPER WITH JACKS, sleeps 5, propane fridge, stove, oven and furnace, 9 years old. $2200. 478-3105.

1976 VANGUARD, FIBREglass roof, completely self-contained, shower, used very little. 478-7356.

1977 ¾ TON FORD EXPLORER with 11' Wilderness camper. $8500. Will sell separately. 642-5373.

69 VW CAMPER, WESTPHAlia top, 31,000 on rebuilt engine, asking $2995, best offer or deal on newer VW Bug. 479-8708.

19' TRAILER, ELECTRIC brakes, toilet, shower, stove and fridge, $2200 or best offer. Lot 65, 3430 Seymour.

1974 FIBERGLASS TRILLIUM trailer, sleeps 4, propane stove, ice box. Asking $2595. Phone after 5pm. 477-4380.

OKANAGAN CAMPER FOR import truck, stove, sink, ice box, sleeps 4, like new, $1800. 478-1033

REBUILT 19' KENSKILL trailer, fully equipped except fridge, $1800 or best offer. 652-1872.

1977 18½' SHASTA TANDEM trailer, many extras and 1976 Matador station wagon, 29,000 miles, both as new. 656-6701.

1976 GMC 23' AQUARIUS ALL equiped, self-contained. Low mileage, beautiful condition. 595-4748.

1975, 28' SCAMPER TRAVEL Trailer, fully equipped, self contained, very good condition, ready to use. $6500. 112-746-5831

1979 20½' VANGARD TANDEM trailer, many extras and 1975 Cordoba, 19,000 miles. Both as new. 592-5501.

79 24' TERRACE. PURCHASED new in October 79. Never trailered. 80 replacement cost over $12,000. 474-2041.

ALUMINUM TENT TRAILER, soft top, good condition. Must be seen to be appreciated. Sleeps 4. Asking $400. 388-4449.

1974 VW WESTPHALIA, AUtomatic, 56,000 miles, 2 double beds, excellent condition, asking $5500. 658-1157

1979 WILDERNESS 19' WITH stove, fridge, furnace, toilet and shower/tub. Immaculate condition. 477-8495.

74, 18' SCAMPER, SLEEPS 6, self contained, single axle with automatic awning. Excellent condition. $4795, offers. 478-7341

1977, 20' OKANAGAN MINI MOtorhome, rear kitchen, 15,000 miles, excellent condition. $13,900. 721-3790

WELL KEPT 16' ARISTOCRAT Lowliner, sleeps 4, stove fridge and toilet. A good buy at $2700. For more information 479-3582

FOR RENT: CAMPERS AND tent trailer. Reserve early. 479-7893

CLASS A MOTOR HOME FOR sale, many options, all offers considered, 479-6612.

22' MOTORHOME, SLEEPS 5-6, adaptable for food vending, $11,750. 479-7571.

1978 WINNEBAGO BRAND new condition. Only used twice. 479-8698.

1972 VW WESTPHALIA CAMPer, excellent condition, $5000. 595-8760

1969, 17' SCAMPER, SLEEPS 6, 3 piece bath, furnace, good condition, $2900. 477-6072

18', 1975, TANDEM WHEELS, shower, toilet, oven, sleeps 6, excellent. $4750. 592-0811.

9' SECURITY CAMPER, 4 jacks and hold downs, intercom, TV aeriel. $2500. 478-6522

74 VW WESTFALIA, 42,000 miles, excellent condition, sleeps 5. 598-3706.

74 ROADRUNNER HARDTOP tent trailer, good condition, $600. 386-8176

72 FORD VAN, FULLY CAMPerized, raised roof, 48,000 miles, $4,400. 598-5659.

1974 VW WESTFALIA, SINK, cooler, 2 double beds, 50,000 miles, $6800. 748-0482.

TWIN AXLE HEAVY DUTY utility trailer, 16' long, covered. 381-0291.

1978, 17' BOLER, ONE OWNER, excellent condition, $6500 or best offer. 595-3746

1976 25' PACE-ARROW, sleeps 7, must be seen, offers to $22,000. 477-7094.

14' VANGUARD TRAILER, oven, 3-way fridge, furnace, toilet, $1950. 478-4597.

WANTED-UTILITY TRAILER, wheel size 13" or better. Phone 477-5539.

73 MOTORHOME, 20', FULLY self contained, $7000 or offer. 652-2769.

WANTED: GOOD CANOPY for short box Mazda. 478-7489.

169 MOBILE HOMES AND PARKS

CEDAR GLEN ESTATES
YOU'VE SEEN THE REST. NOW COME SEE THE BEST!
Peace & tranquility surrounds you amongst the large beautifully treed lots. Only minutes from shopping & some of the best fishing in the world! Your choice of lot & 14 or 24 wide setup with skirting, sundecks, landscaping, cedar sheds, & more! Lots are going fast. Taking reservations with a refundable deposit. View our showroom in Langford (off Trans Can Hwy) & "Esquimalt Craigflower Rd"

Buy Right Homes
DL6162 474-2154 383-2912
Langford open daily 11 til 8, Craigflower daily till 5.

CRAIGFLOWER AREA!
As new 14x60 beautifully laid out on large corner lot 383-2912, 474-2154 Buyright, D6162.

169 MOBILE HOMES AND PARKS

SUMMERGATE VILLAGE
★ Fine retirement living
★ Own your lot
★ $500,000 rec. centre
★ Display homes on site
★ R.V. Storage
★ Phase II Now Selling
Turn West off Pat Bay on McTavish Road, (Airport turn off) then Right on Canora to Entry Gates.
Dealer 6155 Phone 656-1414

GOLDSTREAM MOBILE HOMES LTD.
T/Can Hy Sooke Lk Rd
New 1980 homes on display, 14x70 5 place award winning bathroom, 2 BDR c/w fireplace; new d/wide 2 BDR, 2 bath (1-ensuite). Set up in adult sect; 14x70 3 BDR. For private property set up, open for offers. Marsh Smith 478-1751 or 478-8774 Res. Dealer 1280A.

LANNON CREEK
POSSIBLY CANADA'S FINEST PARK
Buy your mobile home at the dealer of your choice. Scenic water and mountain views. Phone 642-5486, or 642-5972.

THINKING OF SELLING?
Think of Buy Right Homes!
We sold over 28 used homes since Jan. We have anxious buyers waiting and not enough homes to show! we will get top dollar for your home. Call us for a free no obligation appraisal!
474-2154 Buy Right Homes

BRIGHT AND SPACIOUS 2 bedroom and den mobilehome in quiet Goldstream Park. 5 appliances, w/w carpets, lots of cupboard space, drapes, etc. Fireplace in livingroom, utility shed, large fenced yard and treed privacy. 478-2290.

TRANSFERRED, MUST move. Live in beautiful Cedar Creek Park, between Shawnigan Lake and Mill Bay, 40 minutes from Victoria. Cozy, clean, carpeted 3-bedroom mobile. $11,900. 112-743-4366.

DOUBLE WIDE 24X56 CANAmera, high scenic view lot, in lovely Lannon Creek Park, Pad #79. 3-bedrooms, 2-baths, TV room, 6 appliances, lots more. 642-4140.

ONLY $29,000. 24X60 MODUline. 3 bedrooms, 2 baths, four major appliances, den with wet bar, wall to wall, drapes, skirted with sundeck, 12X12 workshop. Phone after 6 pm, 112-743-9859

RABBITS AND CHICKENS!
Yes they come too! 3 BR. double with spectacular water view. Large corner lot only $80/pad! 474-2154. Buyright. D6162

3 BEDROOM, MODULAR home, 24X40. Brand new condition. Fridge, stove, carpets, drapes, $25,700 without lot. 652-3096.

NICE CONDITION 10'X45' with 5'X35' extension, extra insulation, glassed porch. Adult park. Colwood Corner. 478-4562, 478-9164.

OFFERS ON $14,500!
Many unique features! Close to Vic! Newly listed and won't last. 474-2154 Buyright. D6162.

LUXURIOUS 24X52
5 appl. F.P. large deck, waterview, corner lot, priced to sell! 474-2154 Buyright. D6162.

ADULT PARK. CARPORT, fireplace, air conditioner, sundeck, den, storage room. Very good clean condition. 474-1015.

WATER AND MOUNTAIN view 2 bedroom mobile home situated in adult park in Sooke area. 642-3326 or 479-2012.

12X68 DELUXE MOBILE home, all maior appliances, many extras. Phone 112-245-2347.

WE WILL PAY CASH!
for your mobile home! Ph. now for confidential estimate.
474-2154 Buy Right Homes

EVERGREEN PLACE, DUNcan, large lots for rent, family, pets. 112-746-5890.

OWNER WILL FINANCE!
2 BR. Close in! Only $11,500. Call 474-2154 Buyright. D6162.

OCEANFRONT TRAILER park single site near Sooke. Ocean Village, 642-5254.

178 SUMMER HOMES, COTTAGES and RESORTS

WANTED TO RENT, FIRST 2 weeks August, cottage or cabin on lake on Vancouver Island, call 592-3592 after 6 pm.

SMALL FURNISHED CABIN on Piers Island for rent. 10 minutes by small boat to Swartze Bay Terminal. 477-5530.

185 CONVALESCENT AND REST HOMES

JOAN CRESCENT MANOR
Retirement Home
Under new management
1045 Joan Cres
Mrs M. Baker 595-1315
A touch of distinction

VACANCY IN WELL LOCATED rest home for persons requiring personal care. Call Bev 595-3813.

190 ROOM and BOARD

UNDER NEW MANAGEMENT
Joan Crescent Manor
RETIREMENT HOME
Large rooms-single and doubles with private bath,
Soon available.
Mrs. M. Baker 595-1315
1045 Joan Crescent
Opp. Craigdarroch Castle Entrance, a touch of distinction.

PRIVATE ROOM WITH WAterbed in family home. Phone 383-5520.

ROOM AND BOARD AVAILable, Fairfield area $300-$600. 479-5379.

ROOM AND BOARD, PRIVATE home, close to UVic, $285 per month. Call 477-8621.

PRIVATE ROOM, 3 MEALS A day. $175 a month. 386-6545.

191 ROOM and BOARD WANTED

RESPONSIBLE MALE (working) requires room and board or light housekeeping, James Bay-Fairfield area, April 1st-September 1st. 388-5406 Merv weekdays.

193 ROOMS TO RENT

DOMINION HOTEL
Rooms from $67.50 per week. TV and maid service at our full facility downtown hotel, close to all buses. 384-4136, 759 Yates St. (Division of Wells Fargo).

LOW RATES
MAID SERVICE
Room by day, week or month. Singles from $45 per week, $140 per month. The JAMES BAY INN, 270 Government St. 384-7151. (Div. of Wells Fargo).

FURNISHED BEDROOM, business person, adult home, convenient to bus line. Share kitchen and bathroom. Includes utilities. 382-8924.

ROOMY DELUXE SUITES with full kitchen available by the week. Jolly Knight Motel, 388-5461.

193 ROOMS TO RENT

ROOMS TO RENT WITH BALconies, near UVic. Kitchen privileges. Ladies only. 477-0129 after 6.

MODERN KITCHEN UNITS, close to downtown, color TV, from $27.50 daily and from $95 weekly. 383-0742

LARGE BASEMENT ROOM, Fridge, hotplate. Separate entrance. 386-1389 after 5pm.

ROOM IN CLEAN ATTRACtive house, Gorge area, $167. Call Judy, 385-8651

COLWOOD, PRIVATE ROOM, private entrance with kitchen privileges. After 6, 478-3125.

ROOMS FOR RENT. FERNwood-Gladstone area. 385-1620 between 9 and 10am only.

WEEKLY SLEEPING ROOMS, Douglas Hotel. Special rates.

197 HOUSEKEEPING ROOMS TO RENT

AVAILABLE APRIL 1ST, share bath, 1 block to Crystal Pool, no pets, responsible adults only, $145 includes utilities. 382-1258 after 4.

CLEAN HOUSEKEEPING rooms, everything supplied, low rates. York Hotel, 711 Johnson, 385-2544.

FAIRFIELD, ALL UTILITIES, share bath, suitable for working girl. No pets. Available April 1 and 14. $150 each. 383-8529

HOUSEKEEPING ROOMS, $130 to $180 a month. All utilities included. 383-0686.

NEAR K-MART, BRIGHT room, suit lady, share home. 477-1654.

199 HOUSEKEEPING ROOMS WANTED

WANTED, BY QUIET MALE IN early 30's bright room with private stove, sink and fridge, in Oak Bay or Fairfield, all utilities included. Rent up to $160 per month. 592-9780.

RETIRED, MALE, NON smoker, seeks room or room and board in private home. Willing to help with gardening. Victoria Press Box 177.

200 APARTMENTS TO RENT UNFURNISHED

Homehunters
2713 QUADRA
381-2113
HERE ARE SEVERAL OF OUR MANY LISTINGS

2 BR. James Bay. Beautiful view, f/s, w/d, d/w, w/w, tennis, pool, sauna. Close to downtown $500.

Bach. Esq. c/v, w/w, f/s. Parking $185.

Bach. Fairfield. Beautiful ocean view, f/s, f/p, breakfast nook $325.

1 BR. Esq. f/s, c/v, w/w, parking $245.

2 BR. Close to Airport. Beautiful seaview, f/s, w/d, w/w all included $475.

2 BR. trailer, f/s, w/d. Close to lake $350.

Mon - Fri 9-9
Sat - Sun 10-5
381-2113 - Fee $30

rentex
710 Market St.
381-1234

UTIL PAID! $185 cpts
Fridge/stove, one bdrm 5A13
BACHELOR SUITE! Stove, fridge, laundry. $80. 1A0
KIDS/PETS OK. 2-bdrm, carpet thru-out ht pd 5A23
JAMES BAY! One bdrm! Sauna! W/w carpet/drapes. 1A1
COZY! BACHELOR. $160. Balcony, w/w carpet/drapes. 1A01

OPEN 8-9 7 days
CALL TODAY

WINDSOR COURT APTS.
258 GORGE ROAD E.
AVAILABLE MAR. 31
1 bedroom from $240
2 bedroom from $315
Resident Mgrs.
Mr. and Mrs. Munday
385-6075
Mature Adults.
No Children. No Pets.
MACARTHUR PARK ESTATES LTD.

BROWN BROS on LANSHARD
"People Helping People"
Two Bedrooms
$306 — No. 104 and 304 — 1205 Rudlin St. 2 Bdrm., w/w, s/f, no children, no pets.
For further information call: BROWN BROS. AGENCIES LTD. 385-8771 (anytime)

AVAILABLE NOW
Deluxe waterfront condominium with plush W to W carpets, grass cloth paper, 3 first line appliances, and your patio is often only 15' or 20' from the water's edge. Cozy and warm central oil heat. (5rms, 2 bathrooms, 2 bdrms) very spacious and never lived in, new & modern, all quiet neighbors and no pets or children. Please phone 382-4312 or 382-8239 days or eves call 477-4662. $600. per month or you can buy. (see our ad in classification 258)
Dickie Agencies Ltd.
630 Seaforth

"SAILVIEW"
SEAVIEW RENTAL
TOWNHOUSES
2341 HARBOUR RD.
SIDNEY, B. C.
PHONE 656-0391

Rockland Character
Large prestigous one & two bedroom suites. Plush W to W carpet throughout, wall papered modern with new appliances, cozy and warm, individual electric heat with thermopane windows & extra heavy insulation for comfort & convenience. Very spacious & never lived in. No pets or children. Priced from $360. per month, available now. 1489 Fort St. 384-8822.

CHALET APTS.
1465 Fort St.
(Off Pemberton Rd.)
Completely Renovated 1 and 2 BRs from $250. No pets or children accepted.
SENIORS ONLY
Call Manager at 595-0593
Complete Property Management

SHORT TERM RENTAL
Luxurious Penthouse available immediately until June 20th. $600 unfurnished, furniture optional to right Tenant at additional rent. Adults, no pets. Two bedrooms, two bathrooms, waterfront, south eastern fantastic views. 382-6373, 598-9116, 592-0648.

200 APARTMENTS TO RENT UNFURNISHED

MARINA COURT
9843 2nd St. SIDNEY
AVAILABLE MAY 1ST
2 BR suites, fireplaces, large balconies, from $420 per month.
ADULT ORIENTED
G. Stricker, 388-5464, pager 577 Res. 592-0726

1 BEDROOM GROUND FLOOR corner suite, newly decorated. Small, quiet modern block. Controlled entrance. Quiet middle aged or older person. Heat and hydro included. $250. Resident managers, 1750 Chambers, 383-3357 or 479-9522.

2 BR CONDO, SPENCER CASTle. Nice views, indoor swimming pool, guest accommodations, etc. No children, no pets. References a must. $425 per month. Avail. April 1. david burr ltd. 384-9335

3534 QUADRA
1-BR Suite Available April 1st — $230.00
388-4422
Creighton Property Mgmt. Ltd.

ONE BEDROOM SUITE available April 1st, upper Fort, adults only, very quiet building, close to transportation and park, $206 including hot water and heat. 598-4739, 595-8177.

LARGE SUITE IN PRIVATE home with view of lake and mountains. Two bedrooms, self contained, fireplace, fridge, stove, washer. Mature couple. No children, no pets. 478-1436.

OCEANFRONT
Compact 1 and 2 bedroom apartments. Landscaped grounds, country setting, adults.
OCEAN VILLAGE - 642-5254

OCEANFRONT
Luxurious 2 BR. apt. Patio off living room, landscaped grounds. Adult building.
OCEAN VILLAGE - 642-5254

ONE BEDROOM APARTment, 2nd floor, in quiet building, suitable for older people. No pets. $200. Available April 1st. 598-5314.

AVAILABLE APRIL 1ST 2 BEDroom upper, off Oak Bay Ave. Private entrance, heated, $350 monthly. Call 384-7049 after 6pm.

APRIL 1. SPACIOUS 1 AND 2 bedroom suites, heat, ww, drapes, fridge, stove, pool, sauna included. For appointment 386-5353 9-11am.

BRIGHT, BACHELOR SUITE near Hillside-Cedar Hill available April 1st. Rent $160 includes heat, cable TV, parking. 384-9568.

ROCKLAND CHARACTER suite, one bedroom, $350. Utilities and parking included. Sorry no pets or children. Available immediately 598-5092.

SUPER! TERRIFIC! WOW! $207. 1-bdrm near Shelbourne. Carpet thru-out. 1A16
RENTEX 381-1234 fee

BACHELOR APARTMENT. Downtown. Available Apr 1. Would suit older person. 383-1833, K.I.M.

AVAILABLE IMMEDIATELY, Laurel Point, 2 bedrooms, 2 bathrooms, harbour view of the city, $600. 383-9852

2 BEDROOM APARTMENT, available april 1, no pets. References required. $253 month. 385-7159

CENTRAL SAANICH, 1 BEDroom basement suite, $275 including utilities. 656-5833 days, 652-3074 nights.

CHILDREN/PETS OK!
2-bdrm, $250, carpet/drapes. 7524
RENTEX 381-1234 fee

LUXURIOUS
2-bdrm, fireplace, garage, view, dishwasher, more. 1A23
RENTEX 381-1234 fee

CLEAN, BRIGHT 1 BEDROOM, non smoking single only. $225 a month. 383-4695.

SPACIOUS 1 BEDROOM BASEment suite, $285 including hydro. 382-7545.

TWO BEDROOMS, $210, 651 Constance, references, no pets. 386-3108.

ONE BEDROOM, HEAT, stove, fridge included, $165. Mornings 595-2558

PRIVATE BEACH. 1, 2 BR. Bach. 912 Selkirk Ave. 382-3502.

909 PEMBROKE. 1 BR. APT. Available Apr 1. 384-1964. K.I.M.

FAIRFIELD, 2-BDRM, $300
Cheetah 592-5533 Fee

1 BR. APT. 960 INVERNESS, 386-9751. K.I.M.

201 APARTMENTS TO RENT FURNISHED

Homehunters
2713 QUADRA
381-2113
1 BR. fully furnished including linen & dishes. Fort St. $255. Apr
Bach. fully furnshed incl. dishes & linen, Fort St. $235

Mon - Fri 9-9
Sat - Sun 10-5
381-2113 - Fee $30

DALLAS ROAD WATERFRONT
$525. per month. Lovely, completely furnished, 2-bedroom apartment, 2 baths, swimming pool. Available end of April for 4 to 5 months. JO ANN HOPPE at 598-3321.
JACK MEARS OAK BAY REALTY LTD.

SHORT TERM RENTAL
Luxurious Penthouse available immediately until June 20th. $600 unfurnished, furniture optional to right Tenant at additional rent. Adults, no pets. Two bedrooms, two bathrooms, waterfront, south eastern fantastic views. 382-6373, 598-9116, 592-0648.

DELUXE ACCOMMODATION
Furnished bachelor and 1-bedroom suites. Colored TV, dining room, laundry, indoor pool, hydro pool, saunas, lounge, maid service, answering service. No pets. CANTERBURY INN, 310 Gorge Road. Phone 382-2151.

CRAIGFLOWER MOTEL ON Gorge waterway offers deluxe bachelor and 1 bedroom suites at off season rates. Completely furnished with weekly room service. Laundromat on premises. 388-7861.

UNIVERSITY AREA, 1-BEDroom suite, complete with full bath, separate entrance, all utilities. Close to bus, ideal for one. Available April 1st. $170 per month. 477-4782.

FULLY EQUIPPED MODERN kitchen units by day, week or month. Close to downtown. Colored TV, linen, dishes, towels, underground parking inclusive. Phone 383-0742.

FURNISHED 1 BEDROOM apartment with waterbed in heritage house, across from Cadboro Bay Beach. $425 includes heat and hydro. 477-0422.

NEAR TOWN, PARK, SEA, EXtensive views, very pleasant, comfortable 1 bedroom. Also bachelor, fully equipped, pool, parking, etc. inclusive. 385-7841.

FULLY FURNISHED!
HUGE 3-BDRM DUPLEX!
Kids OK. Fenced yard. 3D34
RENTEX 381-1234 fee

2 BEDROOM AND BACH. SUIte close to downtown. Linen, dishes, and colour tv, parking inclusive. 383-0742.

ROYAL VICTORIAN MOTEL, 230 Gorge Rd East. Furnished units from $220 to $290 per month. Please call 385-5771.

201 APARTMENTS TO RENT FURNISHED

1 AND 2-BEDROOM UNITS with fireplaces, no pets. Malahat Bungalows, 478-3011.

TWO BEDROOMS AND DEN. W/W carpet, fully furnished. RENTEX 381-1234 fee

ONE BEDROOM APARTMENT $350 a month. Casa Linda Motel, 474-2141.

FURNISHED APARTMENTS by the week or month. 385-5131.

202 FURNITURE TO RENT

MAIS
FURNITURE and APPLIANCES
RENT
WASHER and DRYERS
COLOR or BLACK/WHITE TVs
FURNITURE — APPLIANCES
at PENNIES per DAY
1821 COOK
385-2435

CAMOSUN
FURNITURE RENTAL
Month to Month
Piece or group
Immediate Delivery
833 Yates 383-3655

203 APARTMENTS WANTED

rentex
LANDLORDS
WE CAN FILL YOUR VACANCY TODAY
FREE
CALL 381-RENT

Homehunters
2713 QUADRA
381-2113
Eliminate Needless Phone Calls
We also advertise FREE for you and send prospective tenants you require.
Give us a Try.
We're open 7 days a week
Free To Landlords

SEEKING SELF CONTAINED suite in house, Fairfield-James Bay area. Financially secure non smoking female Student. Low rent desired. Required for May 1st. Call 383-4450 after 5.

ALLERGIC TO APT. BUILDing, respectable and respectful working student seeks suite in Fairfield or nice, convenient area. Will also sub-let. References. 477-3607.

RELIABLE COUPLE WITH 2 children require 2 bedroom duplex, house or apt. within University area and are willing to pay $200-$300 per month, April 1st. 477-9850.

URGENTLY NEEDED BY March 31st, large 1 bedroom or 2 bedroom apartment, duplex or small house, for reliable single mother, James Bay/Fairfield area. 384-4886.

PROFESSIONAL, RESPONsible non-smoking/non-drinking woman with quiet, neutered cat looking for a 2 bedroom apartment in older home. References. $250. 478-0224.

NEW TO VICTORIA, QUIET and reliable mother with school aged child requires suite near Quadra or Willows school. Excellent references. 382-4487

VACATION IN MIND? MEDIcal person wishes to sublet furnished apartment, condominium or house for the month of May. References. 595-7863.

RELIABLE COUPLE WITH baby require 1 bedroom apt. within biking distance to downtown, have references. Phone 384-0098 after 5pm.

RESPONSIBLE WORKING man requires quiet housekeeping room or bachelor apartment in James Bay or Fairfield. After noon, 385-2719.

QUIET, WORKING MALE REquires 1 bedroom character suite by May 1st in James Bay/Fairfield area. Days 387-3647, evenings 385-6152.

CHARACTER APARTMENT close to town, for steadily employed young woman. Clean, reasonable rent, May 1st. 384-7247 between 5-6pm.

RESPONSABLE YOUNG COUple wants apartment around $250/month for April or Mid-April. Helene 477-6981 (Sanderson 411).

RESPONSBLE MAN WOULD like reasonable 1 bedroom character suite in James Bay, Fairfield or Rockland area. 386-4197

RESPONSIBLE WORKING man, non smoker, seeks 1 bedroom suite for May 1st. Please call 384-4366

ONE BEDROOM SUITE, older building, reasonable rent, close to town, for mature couple. References, call. 384-2892.

1-BEDROOM WANTED, close to bus and shopping centre. Can pay $220 per month. 598-1980.

RELIABLE WORKING COUple require, one bedroom apartment with balcony for May 1, 1980 in Victoria area. 595-1958

WANTED 2 BEDROOM apartment in Langford-Glen Lake area. Evenings 478-0483.

WANTED-SUNNY ONE BEDroom suite, will go up to $200 with utilities. 595-2579

2 BEDROOM HOUSE OR apartment, furnished, up to $450 month. 385-3366 room 228.

WORKING WOMAN SEEKS bachelor apartment for 1st of April. 387-1884 work, 381-0482

204 SHARED ACCOMMODATIONS

QUIET, FEMALE STUDENT or working girl to share 2 bedroom house, close to University, partially furnished, $190 per month utilities included. 477-5290

212 HOUSES WANTED TO RENT

Homehunters
2713 QUADRA
381-2113

Eliminate Needless Phone Calls
We also advertise FREE for you and send prospective tenants you require.
Give us a Try.
We're open 7 days a week

Free To Landlords

DEPENDABLE COUPLE IN renovating, decorating business and 3 year old child would like to rent 2 or 3 bedroom accommodation with yard. Preferaly in James Bay area by June 1st. Appliances not necessary. Long term arrangement or rent to own situation desired. Excellent references. Will pay up to approximately $475. 382-4295.

TRANSFERRED EXECUTIVE and wife urgently requires to rent good 2-3 bedroom house by May 1st or sooner. No children or pets. References. Non smokers. Will lease on year. Prefer space for travel trailer and garden. 382-7265, days, 479-1974, eves

TRUST CO. EXEC.
Requires 3-bdrm or 2-and den, formal dining rm, incl. appliances for May 15, approx. $800 p.m.
595-2121 Mr. McDonald 385-4129

WANTED TO RENT FOR JULY and August, by married teacher with family, 2 bedroom furnished house, convenient for University. Interested parties write: J. Davison, 4109 14th St., Vernon, BC., V1T8V9.

WORKING, MARRIED COUPLE, one child and small dog, need 2 bedroom house, May or June, prefer Saanich or Esquimalt, will maintain yard, excellent references, $300-$350. After 5. 386-9754.

RESPONSIBLE COUPLE with child and cat would like to rent 2 or 3 bedroom house in quiet neighbourhood. Would also consider top or bottom apartment of house. Excellent references. 595-8409

2 WORKING ADULTS REquire 2 or 3 bedroom home, garage and basement preferred. Can do minor work for portion of rent. Required for April 1. Phone Steve between 6-7pm 592-1974

THREE WORKING STUDENTS and well-trained Setter urgently require 2 or 3-bedroom house. Willing to work on house and garden. 598-2037, ask for Cynthia or leave message.

LOOKING FOR LEASE house, will do renovations as needed to make liveable, reasonable rent please, references available. 382-0060, 478-1208, Doug.

MATURE WORKING COUPLE with dog would like to rent or lease house or duplex with fireplace in James Bay, Fairfield or Gonzales. 386-7682 or 386-2471

YOUNG MARRIED COUPLE wanting house or cottage to rent in Sidney area. No children or pets. References available. Herb and Emily, 656-7530.

RESPONSIBLE COUPLE with references, no children, require 2 or 3 bedroom house with full basement to rent unfurnished. 595-2228

HOUSE WANTED FOR APRIL 1st, 4 or 5 bedrooms. 382-5092.

215 HALLS, WAREHOUSES STORES and OFFICES TO RENT

REALSPAN PROPERTIES LTD.
846 BROUGHTON 388-6454

YOUR LEASING SPECIALISTS

We have a select supply of
RETAIL-WAREHOUSE-OFFICE SPACE
in all areas of the Capital Region: For all your requirements contact any of the following professionals:

BOB MURPHY
STAN POLLARD
DICK LAWSON
BUD DOVEY
JOHN COLWELL

BB BROWN ROS on LANSHARD
"People Helping People"

1800 Blanshard St., 1250 sq. ft., available now, excellent business location, $7.50 per sq. ft., heat included.

830 Pembroke St., 2500 sq. ft. street level, office space, heat and air conditioning incl. 2 washrooms, bright and cheerful. Lease available now at $6.50 per sq. ft.

1006 Fort St., 1000-3000 sq. ft., third floor office, fully carpeted, open space, all utilities including janitor (except phone). Lease now available at $7.50 per sq. ft. plus share of expenses.

For further information call:
BROWN BROS. AGENCIES LTD.
385-8771 (anytime)

SEASPRAY PROPERTIES LTD / REALTOR

OFFICES:
1005 Broad St. 725 sq. ft.
Stadacona Centre 1491 sq. ft.
1022 Pandora 700 sq. ft.
Sidney 425 to 2165 sq. ft.
Gov't and Bay 1310 sq. ft.
411 Hillside 1340 sq. ft.
3440 Douglas 2600 sq. ft.

RETAIL/STORE FRONT
Stadacona Centre 733 sq. ft.
2626 Bridge 600 sq. ft.
Saanichton 1500 or 3000 S.F.

WAREHOUSE
626 Esquimalt Rd. 1200, 1750 S.F.
740 Tyee Rd. 4200 S.F.
417 Hillside 810, 4800 S.F.
685 Wilson 3600 sq. ft.
35 Cadillac 1286 sq. ft.
R. D. Law 386-3124

RETAIL SPACE FOR RENT
1305 sq. ft.
Further information call
388-4383 weekdays 9-5

OFFICE SPACE
3347 Oak St. Hashna Court has offices from 500 sq. ft. up. Short lease available in this fast growing area. A. S. Bains Developments Ltd. 384-5016 anytime.

WAREHOUSE
4500 to 17,000 sq. ft. 24' high ceiling. Loading docks, ground level entries. In town. For more information contact B. Story 382-6042.

EXCELLENT EXPOSURE
High Traffic, corner location with good parking. Retail, offices, workshop, etc. Apply 3930 Douglas Street.

OFFICE SPACES, 1000 SQ. FT. and 1700 sq. ft. 700 block Johnson. Excellent building, reasonable rates. 385-1324.

750 SQ. FT. OF PRIME RETAIL space to rent, located in new Plaza in the growing community of Sooke. 642-3606.

400 SQ. FT. OF OFFICE SPACE now available. 386-8881, afternoons.

215 HALLS, WAREHOUSES STORES and OFFICES TO RENT

SIDNEY PROFESSIONAL
Approx. 640 sq. ft. of office space. Suits medical, engineering, accounting, etc. $300/mo.
K. DROST
656-2427 656-4000
Saanich Peninsula Properties Ltd.

LEASE DOWNTOWN
Excellent 850 sq. ft. office/retail space. Historic Hartwig Court, 1208 Wharf St. Water view over the Inner Harbour. 37 ft. with display windows on Wharf Street. $780. triple net monthly.
David C. Butterfield
382-0008
Northern Pacific Realty Ltd.
479-1687

WAREHOUSE FOR SALE OR RENT
Approx. 7200 sq. feet very close to city centre. Excellent price, excellent exposure with retail windows in front — drive thru door, brick construction, oil fired hot air heat — for sale or lease — attractive financial terms — immediate possession.
MICHAEL BURR 595-2165
david burr ltd 384-9335

EXECUTIVE OFFICE SPACE FOR RENT
Reception area
Large executive office
Small office/storage
Large general office area
Drapes and carpets included
Elevator service
1163 sq. ft.
Further information call
388-4383 weekdays 9-5.

FINISHED OFFICE SPACE FOR RENT
789 sq. ft.
Reception area
Large secretarial area
2 offices
Storage space
Coffee area with sink
Carpet and drapes
2nd floor
Further information call
388-4383 weekdays 9-5.

OFFICE SPACE
Blanshard and Bay, up to 1500 sq. ft. Very attractive, good access and exposure and can be furnished.

New building to be constructed on Blanshard, lots of parking.

Farmer Construction, 388-5121. Evenings 598-7273.

OFFICE SPACE
800 Sq. Ft. $225 mo
600 Sq. Ft. Studio $145 mo
For Further Details
please call Mr Anderson
382-2721 or 477-4985

UNFINISHED OFFICE SPACE FOR RENT
1532 sq. ft. 1669 sq. ft.
1167 sq. ft.
2347 sq. ft. 578 sq. ft.
Some elevator service
Further information call
388-4383 weekdays 9-5

FINISHED OFFICE SPACE FOR RENT
Reception area
3 offices
Coffee room
Second floor
1200 sq. ft.
Further information call
388-4383 weekdays 9-5

WAREHOUSE
5000 sq. ft., large sliding door, 20' ceiling. Excellent location. Contact Mr. Anderson at 382-2721 or 477-4985.

PRIME RETAIL OR OFFICE SPACE
1200 sq. ft. of prime space in Admiral Square, 1315 Esquimalt Rd. Lanscaped, courtyard, air conditioned, carpeted, lots of underground parking. Immediate occupancy. $650 per month hydro extra. 388-5471 Concord.

WANTED: WORK AND STORage space, 1500-2000 ft. 386-8622, days or 386-0508, evenings.

233 MORTGAGE LOANS AND INSURANCE

1st AND 2nd MORTGAGE LOANS
SOOKE — GULF ISLANDS
SHAWNIGAN — DUNCAN
UP-ISLAND — MAINLAND

We specialize in Land and Land Development Mortgages anywhere in B.C.

Existing Mortgages Bought

Call Mr. Douglas Hawkes
384-7128 (after hours 477-9544)
DOUGLAS HAWKES LTD.
990 BLANSHARD ST.

MORTGAGES
1st Mortgage loans handled quickly and efficiently with flexible terms and payout privileges.
P. R. BROWN & SONS LTD.
762 Fort St. 385-3435

Mortgages Available
GLENGARRY REALTY
479-7138

234 MORTGAGES FOR SALE

15% $11,000 share in $200,000 1st Mortgage. Paid interest only monthly. Term — August 15/81. Security — Mainland development. Security value — $412,000.

15% $30,000 share in $185,000 1st Mortgage. Paid interest only monthly by post-dated cheques. Term — May 15/81. Security — Courtenay development. Security value — $390,000. Minimum share — $10,000.

15% #30,000 1st Mortgage required April 15th. Paid — interest only monthly by post-dated cheques. Term — 3 years. Security — Victoria home. Security value — approximately $50,000. Minimum share — $10,000.

14¾% $43,000 1st Mortgage required April 15th. Paid interest only monthly by post-dated cheques. Term — 3 years. Security — Victoria duplex. Security value — purchased for $71,000. Minimum share — $10,000.

15% $7,340 buys $8,000 1st Mortgage to yield 15%. Payable $125 monthly including 12% interest. Term — 5 years. Security — lot sold for $9,500.

15% $7,850 1st Mortgage on 2 lots. Security value — approximately $16,000. Term — due February 1/82. Paid interest only monthly.

14½% $40,000 1st Mortgage. Paid interest only monthly by post-dated cheques. Term — 2 years. Security — Victoria home. Security value — $60,000.

Call Mr. Douglas Hawkes
384-7128 (after hours 477-9544)
DOUGLAS HAWKES LTD.
990 Blanshard St.

MORTGAGE FOR SALE
$60,000 at 13% due Jan. 1, 1982. Good covenant and on a good, 2-year-old apartment and commercial building. All offers considered to produce good yield for purchaser. For more info call SHANE BEFURT or FREDDY STARKE, Commercial Dept. 386-6164, 479-0010.

— 18% —
Mortgages Available
GLENGARRY REALTY
479-7138

234 MORTGAGES FOR SALE

WE MAIL LISTS OF MORTgages available once or twice a month. If you would like us to include you, without obligation, please call Douglas Hawkes Ltd. 384-7128. 990 Blanshard St.

235 WANTED TO BORROW

16%-17%
2nd mortgage funds needed for short term, 6 months, excellent covenant. Call:
BRIAN COUTTS
385-7744 598-2405

SHORT TERM FUNDS
Short term mortgage funds needed to close sales May 1st, 1980. Excellent covenants, 2nds 16 - 17 - 18% to follow behind 1st mortgages of 10 - 11 - 12%. Further information:
BRIAN COUTTS
385-7744 598-2405
GARDNER REALTY (1979) LTD.

240 BUSINESS OPPORTUNITIES

ARE YOU LOOKING FOR A sound business proposition? Does the idea of operating a modern specialty camera store in a prime mall location appeal to you? Would you like the support of a company that has been in business for 20 years with a sound track record of franchising? Then contact:

FRANCHISE DIRECTOR
KITS Cameras
1601 Yew St.,
Vancouver, B.C. V6K 3E6
Call Collect (604) 731-8281
or (604) 732-9194 (Eves.)

We have 61 operating stores on the West Coast, each one backed by a comprehensive support program covering all phases of the store operation. Owner training program will prepare you to enter the exciting world of photography.

$40,000 cash investment required. We have locations available in Comox Centre, Comox B.C., Champlain Mall, Vancuver, B.C., Semiahmoo Mall, White Rock, B.C., Maple Park, Quesnel, B.C., Fort Mall, Fort Sask., Alta., Midnapore Mall, Calgary, Alta., Weyburn Square, Weyburn, Sask., Lawson Hgts., Saskatoon, Sask., Sherwood Village, Regina, Sask., Write or call us now!

LLOYD, DEBECK & PARTNERS LTD.
TRUSTEES, RECEIVERS, LIQUIDATORS
RECEIVER-MANAGER FOR
AMSTERDAM COFFEE SHOP BAKERY LTD.
FOR SALE OFFER:
Building and/or Equipment
Spacious concrete and frame building with stucco exterior. Lot size 60x100 centrally located in Victoria. Presently equiped as a restaurant and bakery. Revenue space on second level. Equipment includes:
1 Rondo Cutomat Model 6/4-613 Sheeter Makeup Combination with convevors.
1 Kempar F50SL Dough Mixer
1 Bear Model 60/30 Cake Mixer
1 3 Door Freezer 31 Tray Slides per deck
1 Federal Roll In type proofer Model PR-2
1 FB-2-SC Roll In Felxibake Thaw Retarder
1 Electro Dahlex bake oven
1 Kempar BT-36 Bun divider.
For further information contact:
G. Walsh
LLOYD, DEBECK & PARTNERS LTD.
708-435 Trunk Road
Duncan B.C. V9L 2P5
748-0386

REALSPAN PROPERTIES LTD.
846 BROUGHTON 388-6454

Restaurants from	$ 55,900
Manufacturing from	$ 55,000
Import & Retail from	$ 28,000
Trade School	$125,000
Newstand	$ 55,000
Auto Body	$ 95,000
Grocery	$ 95,000

These and other business opportunities are available. For further information please call Stan Pollard.

BB BROWN ROS on LANSHARD
"People Helping People"

WHOLESALE DISTRIBUTING BUSINESS
Super family situation. The only operation of it's kind on the Island and showing consistant growth. Asking price $60,000 plus stock of approx. $40,000. Contact exclusive agent
DON MESSAGE 477-3715
or call 385-8771 (anytime)

MOTELS
THIS IS THE TIME TO PURCHASE
1. Modern, 6 units with 2-BR home. Semi-waterfront with beautiful sea and mountain views. Deep Bay, Vancouver Island. A good buy $140,000.
2. A Victoria, 12-unit motel with great expansion possibilities in up and coming area. Proper zoning makes this a rare opportunity. Good, financial package available. $265,000.
3. Approx. 4 acres of lake front in Victoria. Trailer park and campsites assist in payment for 4-BR and 2-BR, waterfront home. $350,000.
477-0450 Dick Strobl 477-1841
Block Bros. Realty Ltd.

BUILDING SUPPLIES
Contractor supplies with new modern offices and display room offered for the first time. This is a rapidly growing business featuring building exterior finishes, plus tools and a large fireplace and stove department. There is also 2 additional large storage buildings located on a full acre of land with large frontage on high volume street. Land buildings and business offered at $375,000 plus stock at cost. Excellent opportunity for expansion of contract sales. Exclusive with
JOHN BUNYAN 383-7777
BILL SIDHU 477-5382
DAVE TAYLOR 384-2718
WESTMONT REALTY (1980) LTD.
388-4434

BB BROWN ROS on LANSHARD
"People Helping People"

IT IS YOUR BUSINESS
But you may be able to operate from this 5-room bungalow located in S1 zoned limited service area. Modern kitchen and bathroom, alum. windows, deep rear yard. Priced for quick sale.
Phone
DON NEWALL 592-1317
or 385-8771 (anytime)

BILLIARD HALL (LOCAL)
Active partner required.
388-4515

240 BUSINESS OPPORTUNITIES

BAKERY DELI HEALTH FOODS
Excellent Gorge and Oak Bay locations. Main location has fully equipped bakery. Oak Bay location has only retail sales. Complete and functional. High volume sales. Only $89,000.
RAY MILAN
386-3231 388-5464 Pgr. 699
CLIFF HASLAM 598-4430
BLOCK BROS. REALTY LTD.

LAUNDROMAT
A few hours a week will provide an excellent part-time income with this established smaller operation in an excellent Oak Bay location. Trades on residential or revenue properties considered. Asking $19,750. ML.
Contact
DENNIS L. JAMES
598-6014
Pemberton, Holmes Ltd.
384-8124
1000 Government St.

Confection Shop $90,000
Fantastic high traffic location specializing in chocolates, mixed nuts, magazines, etc. Long-established business showing excellent return to owner. All equipment, leasehold, improvements, and stock included with good lease. Personal enquiries only. Offered exclusively by
DAVID SOUTHALL
477-7291 Anytime
D.F.H. REAL ESTATE LTD.

REST HOME
A beautifully maintained character home in a prestige location, fully equipped and updated, under Gov't license, showing excellent return, large owners suite. Ideal man and wife operation, priced to sell at $285,000. For further information call owner's exclusive agent:
A. J. ANDERSON
595-2121 388-6275 Pager 401
NATIONAL TRUST

PLANT SHOP
Across from Liquor Store; steady clientele with majority being repeat customers; features tropical plants, baskets, macrame and assorted plant accessories. Long established name in Victoria. Shows excellent return, $36,000 includes stock and fixtures. Super renewable lease. Call me for an appointment to view business and statements. RENITH ROBINSON, 477-9292 or CASTLE PROPERTIES LTD., 386-6164.

A. E. LePAGE WESTERN LTD. REALTOR

SERVICE CENTRE
Highway frontage in busy growing community. Garage with 3 bays and car wash. Extra residential premises. Asking $229,000. W. LATIMER 477-7121 or 656-2355.

"OPPORTUNITY, POTENTIAL, THEN SUCCESS"
Small business situated in Sidney. Great future potential, family oriented. Financing can be arranged. Call now.
HELEN PENZ
656-7630 656-4000
SAANICH PENINSULA PROPERTIES LTD.

WHERE A COMB
Waves like a MAGIC WAND! Excellent parking, fantastic beauty salon business, five stations. All information by personal interview. If's a money maker! Only $24,500.
Gladyce McClure
592-5454 721-3244
Byron Price & Assoc. Ltd.

VICTORIA FRANCHISES
Easy to operate — training supplied. Local manufacturing plant selling its retail outlets on a franchise basis. Three franchises sold. Call on the remaining three opportunities.
477-0450 Dick Strobl 477-1841
Block Bros. Realty Ltd.

GROCERY STORE $65,000
Well equipped, modern building, good lease and stock included. Super location, near Fort and St. Charles. MLS. Call now!
GLENN NICHOLLS
598-7689 385-9741
Henderson Realty Ltd.

DOG KENNELS
In Wm. Head Area with neat 2-BR home and sep. garage. Sea and mtn. views. $139,000. Exclusive with
JERRY ESKES 478-5667
PEMBERTON, HOLMES LTD.
384-8124, 1000 Govt. St.

LOOKING FOR SPACE FOR A new business start. Need a break on costs. Perhaps we can help. We have clean, bright newly renovated plus new downtown premises. Parking within two doors. We are prepared to give a reduction on first year costs. Call 385-0991 for inspection.

SUPPLEMENT YOUR INcome. Small map vending/sales business, Victoria. Operate from your home in your spare time. Almost 70% return on investment of $4500, fully secured by equipment and stock. Phone 477-9665 after 5 pm or anytime weekends.

TREE & LAWN EQUIP.
Mitchell-Lewis tree sprayer, 150 gallon. Jacobsen 21" Reel mower with catcher. King lawn 3 hp edger.
Used only one season. Client contacts. Value of equipment over $3000. Asking $1950. 382-8339, 658-1013

DELI WITH TABLES
Smart Operator needed. Good Potential on this one. Priced with flexibility at $46,000. For further inquiries call M. Lopez, Century 21 Suburban Realty (1978) 478-8316 or 388-5464 Pag. #752.

CONFECTIONERY WHOLEsale business, 1977 1 ton van and inventory included. Can be operated from any location on Van Isle. PO Box 1275 Port Alberni BC.

DELI & BAKERY
$49,500
Great location on Saanich Peninsula. Good equipment; steady increase in sales. Ph. 477-5258 after 5:30pm.

OPPORTUNITY KNOCKS. Owner selling profitable restaurant on large commercial property. Resort, hotel, motel possible. 112-752-3146.

HAIRSTYLING SALON BEAUtifully located downtown. Super turnover, incredible potential for working Owners. Reply Victoria Press Box 193.

CRAFTSHOP IN DUNCAN Tourist area. Good profit. Evenings 478-4454.

FOR SALE OR TRADE KITchen equipment, seating for 40, 478-1835 after 6.

BEAUTY SALON FOR RENT, downtown area, fully equipped, 479-3396 between 6—7pm.

$100,000 PLUS ANNUALLY
New to Canada. Ph 386-1458.

244 REVENUE PROPERTY

UP/DOWN DUPLEX, RENted, $650. $70,000 or offers. 652-3898 or 478-1874.

244 REVENUE PROPERTY

Fairfield $87,500
Roomy duplex on quiet tree-lined street below Government House. Upstairs suite is a large 1-BR with separate entrance. Main floor is huge, with 3-BR., fireplace and separate L.R. There is also a small bsmt. suite, fully self-contained. All 3 units presently rented — monthly gross is $828. Brand new listing:
DENNIS L. JAMES
OFF. 384-8124 RES. 598-6014
Pemberton, Holmes Ltd.
1000 Government St.

GORDON HEAD SXS DUPLEX $145,000
Main floor has 3 Br's, LR, DR with FP on each side. One side has 2 more BR's plus rec room with second FP other side has same roughed in down. Great location, good potential. For more info call SHANE BEFURT, Commercial Dept. 386-6164 or 479-0010.

NO BIG DEAL
But a good one! Strata duplex unit good for rental. 85% mortgage at 11½% available. Two bedrooms, stove and fridge. Priced at only $36,000. Please phone
Bruce Davenport 592-0095
GLENGARRY REALTY
479-7138

APARTMENTS FOR SALE
12 suites plus 4 commercial, $375,000 or 8.2 times gross.
39 suites — $275,000 down vendor may carry difference. Asking $900,000.
44 suites great area $1,100,000. Vendor negotiable on terms. For more info call SHANE BEFURT 386-6164. Commercial Dept., or 479-0010.

Investment Opportunities
We have various commercial and apartment properties in Canada and the United States showing exceptional returns. We require investors with a minimum of $10,000 who are interested in purchasing for capital gain, income or tax shelter. All replies confidential.
David Butterfield/Doug. Foord
479-1687 (24 hrs.)
Northern Pacific Realty Ltd.

APARTMENT BLOCK
7-yr.-old block with 12 suites and 4 commercial rentals, all in good condition. Financial statement available. We need your apartment and if you would like an appraisal please call. Full price $375,000. Call HAROLD WARE, Castle Properties, 386-6164, Res. 385-1580.

DRIVE-BY
2710 Cedar Hill Rd. — Duplex zoned. Main floor with 2 bedrooms, L-shaped dining room/living room with fireplace, large kitchen, 2 sundecks. Plus a 1-bedroom basement inlaw suite. $82,900
CONTACT M. K. LAWSON, 592-2912 OR PARK PACIFIC INV., 383-4124.

Tax Shelter
Vancouver Island 32-Unit apartment block with tax shelter of approximately $49,000 for 1980. Priced at $900,000 with a down payment of $194,000 this building will show an annual return of 7.85% after financing costs. Smaller tax shelters available!
David Butterfield/Doug Foord
479-1687 (24 hrs.)
Northern Pacific Realty Ltd.

S/S DUPLEX $129,000
Be the first to see this brand new duplex featuring 5 BR's, 2 FP's each side. Large assumable mortgage at 14%. Call now for details. Don't miss this opportunity.
JUDITH CAMERON 598-9846
THE PERMANENT 477-0141

SIDE BY SIDE DUPLEX
On a large lot and close to the ocean in Esquimalt. Both sides feature 2 BR's, large LR plus kitchen with eating area. $75,900. To view call:
477-0191 ROB FRASER 479-1062
477-0191 JOAN FRASER 479-6663
Royal Trust

SIDNEY REVENUE $125,000
$9,000 down — assume $116,000 at 12%. Always rented grossing $1250 per month. Well situated on double lot, with possible sub-division. MLS. Call:
GLENN NICHOLLS
598-7689 385-9741
Henderson Realty Ltd.

CONSIDER THIS
21 Suite block in Sidney on over 1 acre property. Zoned B-3 which allows 30 suites. 1962 Construction, cash required to existing $140,000. 10¾% mortgage. Offered at $598,000.
Res. 656-5267 Off.: 595-2121
GRAY LAITE
NATIONAL TRUST, HILLSIDE

10%
Fairfield, 9 units gross $17,160 net $12,651.81 approx. existing A/S $95,000 at 10%, Price $129,900. Hurry on this one.
Call VIC SMITH
Smith Dobson Estates Ltd.
384-1424 388-5464 Pgr. 610

5 PLEX
Just listed, excellent area, 4 side/side 2 bedroom units plus 1 at ground level, R3 zoned, Fort St. Oak Bay Ave. Area, may have commercial potential. $145,000. C. Warren 386-7545.
Island Homes Realty

OAK BAY VILLAGE
Very spacious duplex on two lots. Could be easily converted to one family residence. $142,000. OLGA ZACHARY — Off. 595-1535 — Res. 592-2265, BOORMAN INVESTMENT CO. LTD., 2045 CADBORO BAY RD.

APARTMENT
Approx. 5 years old — First floor commercial and fully leased. Fully tenanted. Easy to manage. Asking $650,000.
Jack Dobson 388-5464 Pgr 805
Smith Dobson Estates Ltd.
384-1424

CONVERTED 4PLEX
Handy location $89,900 3-1 Bed Main. Good Gross. Live in, Rent the rest. For further information call M. Lopez, Century 21 Suburban Realty, 478-8316 or 388-5464 Pag. #752.

ESQUIMALT AREA, 6 SUITES, not a conversion. 4, 2 bedrooms, 2, 1 bedrooms. Easy maintenance. Gross over $17,000. Large 10¾% mortgage. $160,000. By owner. 382-1127 evenings. No Agents.

APARTMENT BLKS AVAILABLE
Contact Bing Richards 388-7868, 388-5464 Pgr. 732.
DUNSMUIR PROPERTIES LTD.

244 REVENUE PROPERTY

Cedric Steele Realty Ltd.
388-6258

22 SUITE APARTMENT
Great location, close to stores, banks, on bus line. Rents are low but increases due soon. A good buy at under $22,000 per unit. Vendor will likely assist in financing with reasonable down payment.
Price $480,000

53 UNITS
To be constructed in Courtenay, B.C. About zero vacancy in this area. Investors can receive all of the soft costs. Realistic project statement available. Land at $100,000, building at $1,350,000.
WALLY HELLIESEN
388-6258

4—PLEX, NOT CONVERSION. Gross $9,036, assumable mortgage $50,000 at 11%, expiring July, 1984. Wall-wall, appliances, drapes included. Asking $83,500. 479-8072.

QUALITY UP AND DOWN DUplex, high Fernwood, 2 bedrooms each suite, full height basement, $81,500. No agents please. 595-3068 or 592-3526.

SIDESIDE EACH HAS OVER 2000 sq. ft. floor space. With inlaw suites in basements. Nice area. Too many features to list. $109,000. No agents. 479-7931.

Apt. Blocks — Commercial revenue. Call
OLE KNUDSEN 479-2764
Royal Trust 384-8001

7 FURNISHED BACHELOR suites in South Fairfield, gross income $12,426. Asking $92,000. Owner 595-8008.

ESQUIMALT 4 PLEX. ELECtric heated, easy to maintain, excellent tenents, $79,500. 386-3923

SEE "STRATA DUPLEXES" under Townhouse column "259". Realspan Properties Ltd.

247 COMMERCIAL OR INDUSTRIAL PROPERTIES

REALSPAN PROPERTIES LTD.
846 BROUGHTON 388-6454

"M—1 SITE"
Vacant lot of 5625 sq. ft. in Saanich near Town and Country Shopping Centre. Ready to build with services installed, architect plans and building permit issued for 1500 sq. ft. of warehouse and 1500 sq. ft. of offices above. Suitable for construction company head office or related use. $59,500.

BRENT D. EWING
388-6454 (658-5661)

NEW COMMERCE WAREHOUSES FOR SALE OR LEASE
1350 sq. ft. Mini-Strata unit with office.
4550 sq. ft. Unit with 300 sq. ft. office.
4850 sq. ft. Unit with office.
6330 sq. ft. Unit with office.
ARNOLD MARR
388-4434 477-6233

INVESTMENT OPPORTUNITY
Warehouse. Fully leased on triple net. Rental average $41,300/per annum till 1983. Asking price $425,000 at 11¼% 1st. mortgage. $290,000. For further information call.
ARNOLD MARR
388-4434 477-6233
WESTMONT REALTY (1980) LTD.

Commercial Revenue Investment $73,900
16,000 sq. ft. of land, zoned extended commercial, with 105' of road frontage near future shopping centre exit. This property is situated one block from a commercial centre in the Langford area. There is a 2400 sq. ft. building on the property which can be easily modified for many commercial purposes and is presently used as a revenue producing up and down duplex. Drive by and view 754 Meaford Ave. For further details call: 478-6180 or 743-2322 (Shawnigan Lake) if no answer 478-5959 after 7pm.

Investors Developers

EXTENDED COMMERCIAL
2.89 Acres in prime development area. Has extended commercial zoning. Easily developable level land with access from two streets. — Give me a call for details
MARILYN MOORE 382-8015, 381-2233
OCEAN CITY REALTY LTD.

DEVONSHIRE COMMERCE PARK
Victoria's finest office-warehouse complex. Units available at 1,350, 1,850 and 6,350 sq. ft. Check these features
—Offices separated from w/h with cedar feature wall and lots of glass.
—10'x14' loading door.
—Concrete construction.
—Sprinkler system.
Good access to markets in Victoria, Esquimalt and Colwood. For more information call 652-4461, EY Contruction

$265,000
REVENUE PROPERTY
3342 OAK ST.
Between Cloverdale and Saanich Rd. .41 acre (paved) with 1,000 sq. ft. concrete block building and attached concrete block garage. Presently used for car sales. Vendor will relocate if necessary but would prefer leasing back for two years. For details call
GERRY FINNIGAN 388-6258
CEDRIC STEELE REALTY LTD.

GLANFORD INDUSTRIAL PARK
Very desirable location just under 3 acres, 2 blocks off the highway. I have the maps, road plans, etc. Please phone me for full information. EXCLUSIVE $450,000.00.
GRAY LAITE
Res: 656-5267 Bus: 595-2121
NATIONAL TRUST REALTY

WAREHOUSE DUNCAN
2 Acre warehouse site, Trans-Canada Hwy. Existing 4500 sq. ft. building fully leased, plans and approval for additional 11,500 sq. ft. plus room for more, including partial tenant list. Total lease approx. $59,600 per annum. Asking $210,000.
Call Jack Lidstone 477-9262
Woody Mott 479-9467
Victoria Realty Ltd. 386-3585

ZONED M-2
1 Mi. Circle
2 very rentable houses on adjoining 50'x110' lots on a corner with 110' frontage on major street. Owner will carry large balance. Wonderful holding property or ideal for immediate development. Also trades considered. (Get rid of your low interest mortgages).
FRANK WILLS 388-7868
DUNSMUIR PROPERTIES

247 COMMERCIAL OR INDUSTRIAL PROPERTIES

LOCK STOCK & BARREL
Small grocery store on the Saanich Peninsula on commercial zoned land with two bedroom living area attached. Ample parking, good location and great potential. $145,000. MLS 45004.
TERRY SMOLLETT 386-3494 (24 hrs.)
CENTURY 21
Western Homes Ltd.
1037 Cloverdale Ave.
386-3494 (24 hrs.)

LANGFORD WAREHOUSE
$119,900 NEW BLDG.
2,500 sq. ft. 14' ceiling. Concrete block construction on approx. 8,000 sq. ft. lot. Excellent street exposure on Sooke Rd. (Glenshire Industrial Park). For details call.
GERRY FINNIGAN 388-6258
CEDRIC STEELE REALTY LTD.

STRATA OFFICE
1000 SQ. FT.
$55,000. Ground-floor office on Hillside between Quadra and Blanshard. Vendor will completely renovate to suit purchasers needs. Monthly assessment $73.12. Exclusive with JO ANN HOPPE at 598-3321.
JACK MEARS OAK BAY REALTY LTD.

WAREHOUSE FOR SALE OR RENT
Approx. 7200 sq. feet very close to city centre. Excellent price, excellent exposure with retail windows in front — drive thru door, brick construction, oil fired hot air heat — for sale or lease — attractive financial terms — immediate possession.
MICHAEL BURR 595-2165
david burr ltd 384-9335

DOWNTOWN SITE
Corner location on Yates. High profile location and multiple uses for office, retail, restaurant, etc., etc. Must be sold. Priced at appraised value of $31 per foot. $230,000 firm.
DAVE HARDING
477-7284 (24 hrs.) 479-0344 (Res.)
D. F. Hanley & Associates Ltd.

LIGHT INDUSTRIAL 1.5 ACRES
Located near the Sandown Race Track is this level zoned light industrial lot. There is 284' on McDonald Park Rd. and 222' on Malaview. Priced at $235,000. For complete details contact:
388-4434 RICK KINNIS 477-9394
WESTMONT REALTY (1980) LTD.

LIGHT INDUSTRIAL
Approx. 13,600 sq. ft. of level M2 zoned property. Close to Douglas St. with easy access. This property has good exposure and is minutes from downtown. Owner wishes to relocate and has priced property at $129,500 to sell.
652-1852 Dick Howes 656-5584
BLOCK BROS. REALTY LTD.

DUPLEX
Two, 2-bedroom suites, off-street parking, garage and appliances, produce income of $600 per mo. Offered at $55,800.
386-3231 BEV NORTON 383-8810
BLOCK BROS. REALTY LTD.

COMMERCIAL CORNER, near Hillside Mall, C-1 zoned, 60x125' with rented building, $79,500. Suitable for restaurant, store, offices. Mortgage 11½%. 477-0710 1pm-10pm.

EQUITEX INVESTMENT REALTY COMMERCIAL & INVESTMENT CONSULTANTS 386-6071

LOT FOR SALE BY OWNER. 83.99'x119.75', Vic West, 1 mile from city hall. 477-5130 after 6pm

DOWNTOWN LAND. INFLAtion hedge. Approximately 10,000 sq. ft. Commercial zoned. Realtors welcome. 382-6881.

250 HOUSES FOR SALE

Century 21 WESTERN HOMES LTD.
1037 Cloverdale 386-3494

FAIRFIELD
Character home, 3 bdrms, large renovated kitchen with lovely cabinets, L.R. with F.P., full bsmt $72,500. Hurry on this rare property. BARBARA WHITELEY or RICK ALLEN 386-3494 (24 hrs.).

CENTRAL SAANICH ½ ACRE
Large custom home with water views. Super for the young family, with family room, rec room, 3 or 4 bedrooms and a great swimming pool. Existing financing available on the price of $135,000. New MLS. BILL PETTINGER 386-3494 (24 hrs).

OPEN HOUSE
531 BUNKER
2-4 P.M. SAT.
Immaculate 6 month old. 3 bedroom split level home in area of newer homes in Colwood. Beautifully finished interior, features heatilator FP, separate eating area in kitchen and 2 bath rooms, $69,900. BARBARA WHITELEY 386-3494 (24 hrs.).

OPEN HOUSE
SUN. 2-4 P.M.
2673 SELWYN
Come out and see this beautiful character renovation. Beamed ceilings, character fireplace, 2 bedrooms and a large sunny family room with acorn fireplace, $66,900. DAVE DOLLMAN 386-3494 (24 hrs.)

UPPER TERRACE
Wood decor with oak and fir through the dining living rooms with three bedrooms, den, full ensuite, family room and newly built double garage. Enclosed by a mature hedge with new landscaping. Occasional water glimpses, $174,900. MLS TERRY SMOLLETT 386-3494 (24 hrs.)

EXECUTIVE DELUXE
Engineered to command views of the San Juans and Olympics over all of Broadmead. Superbly constructed by one of Victoria's master craftsman. Expected completion will be June 1980, but we have the plans available for you to view, $225,000. TERRY SMOLLETT 386-3494 (24 hrs.)

OPEN HOUSE
SAT. & SUN. 2-4 P.M.
347 BENJAMIN RD.
(OFF GRANGE NEAR SPECTRUM SCHOOL)
New 3 bdrm. 3 bath, 3 level home, skillfully nestled into surrounding natural landscape. Great water and mountain views. $125,000. For details call ED OSIS 386-3494 (24 hrs.)

GORDON HEAD OPEN HOUSE 1659 BARKSDALE
Come Saturday or Sunday from 1pm. to 4pm. and view this home in one of Gordon Head's finest areas. This 3 year old home features 2000 square feet of finished area, separate living and dining rooms, 3 bedrooms, 3 bathrooms, large kitchen, double garage, cedar siding, shake roof, large sundeck, built-in vacuum, Kitchen Aid dishwasher. Schools, bus, shopping and recreation centre are all close by. Offered at $114,500. For prior viewing phone 477-7394.

250 HOUSES FOR SALE

FOR SALE Royal Trust 477-0191 384-8001

OPEN HOUSE
911 McKENZIE
SUNDAY 2-4 P.M.
A new listing that is close to everything — shopping, transportation and schools. If you are looking for an attractive, solid, older 2 bedroom home, this is it. Bright good sized kitchen with eating area, comfortable living room with fireplace and downstairs rec. room with 2nd fireplace. Priced to sell at $61,900.
477-0191 DAN NASH 477-2078

FRI thru SUN
2:00-4:00 p.m.
2374 BELLAMY
(Phelps area)
Ideal revenue property. Side by side duplex, each with in-law suite. 1630 sq. ft. each side. 4 baths, 4 fireplaces. Outside storage, one side has 2 fridges and 2 stoves. Lot size .48 acres. Stream at rear, vacant for immediate possession. Only $89,000. MLS.
MURRAY ROTHSCHILD
477-0191 477-9393
DALE YOUNG
477-0191 388-6275 Pgr 2561
LEN TAYLOR
384-8001 382-9485

460 HEAD ST.
SAT. 2-4 P.M.
SEE FOR

250 HOUSES FOR SALE

BLOCK BROS.

See Our Weekly BESTSELLERS CATALOGUE

OPEN HOUSE
DAILY THIS WEEK
1-3
3983 BRAEFOOT
$89,900
Super 3-year-old immaculate family home overlooking playing field and park. 4 bedrooms, 3 bathrooms. Separate dining room. Lovely slate fireplace in living room which has sliding doors onto large deck. Also a recreation room with brick fireplace. Good assumable mortgage at 10%.
598-2976 Ruth Ashurst 477-1841
Joyce MacDonald
384-8334 477-1841

OPEN HOUSE
7859 SCOHON DRIVE
(off Mt. Newton X Rd.)
SAANICHTON
FRI. SAT. SUN. 1-4 P.M.
You have waited long enough! This superbly constructed rancher with 3 bedrooms, double garage and extensive use of cedar is now open for viewing. I am looking forward to meeting you. You must see this house.
Office Jeff Buziak Residence
477-1841 388-6275 652-1985
Pager No. 2797

OPEN HOUSE
WEST SIDE
SHAWNIGAN LAKE
2132 SARITA RD.
SUN. 1-4:30
You must see this home if you wish to live in the Shawnigan Lake area. You will be swept away by the charm, beauty and warmth which radiates from this home. Extensive use of cedar, thermo windows, grand entrance. A must to view at $79,500. Come out for coffee on Sunday.
Office Jeff Buziak Residence
477-1841 388-6275 652-1985
Pager No. 2797

OPEN HOUSE
SAT. 2-4
302 - 525 BROUGHTON
Unique 3rd floor, 2-bedrom condo with a garden on the sunny south side of a concrete and steel building. Come in on Saturday to see the ensuite laundry and quality appliances included for just $76,000.
479-4334 Helen Darling 477-1841
383-9902 Win Douglas 477-1841

ASSUMABLE MORTGAGE
LOW INTEREST RATE
This almost new bungalow has 2 bedrooms, den with wood stove, living room with brick fireplace, dining room with sliding glass doors. Easy care yard with rock and trees and interesting well decorated house for only $67,500.
479-4334 Helen Darling 477-1841
383-9902 Win Douglas 477-1841

SEA GLIMPSES
ARBUTUS
Spacious, slate foyer entrance leads to extra-large living room, family-sized dining room with balcony. 3 bedrooms plus den. 2 gracious stone fireplaces. Grand U-shaped kitchen, with breakfast area. 3 baths. Delightful recreation room (28x15). Realistically priced $140,000.
388-6275 Erna Ellsay 477-1841
Page 345 24 hrs.

OPEN HOUSE
3977 DAWNVIEW
CRESCENT
SAT. AND SUN. 1-4
A gracious, spacious home with sea glimpses near Arbutus Junior Secondary school. Vaulted living room, grand white stone fireplace. 2nd. fireplace down. 4 bedrooms, 3 full baths. Priced realistically $125,500. Your hostess.
388-6275 Erna Ellsay 477-1841
Pager 345 24 hrs.

SENANUS DRIVE
1.25 ACRES
INDOOR POOL
Situated amongst homes of distinctive character offering seclusion and privacy in a location convenient for 2 golf courses, marinas and the airport for the traveller or visitors. The feature of this home, which was designed by John De Castri in 1974, is the superb indoor swimming pool with sauna, sunlamp couch, bathroom and dressing rooms which adjoin the recreation room with wet bar and floor-to-ceiling stone fireplace. Of the three bedrooms the master has a Jacuzzi tub and separate shower. Large living and dining room plus den. The grounds require minimum maintence are are fully fenced. There is provision for 4 cars and a circular driveway. Kennels and planned accommodation for your animals. View by appointment at your convenience.
592-0135 Geoff Jackson 477-1841

GORDON HEAD
$58,500
Close to the university. Five bedrooms, 2½ bathrooms. 3-year-old unit of a fourplex organized as four corner units complete with carports and guest parking. Rental or in-law possibilities to assist with the payments. Excellent assumable first mortgage $37,000 at 11¼% due 1982. Minimum maintenance as the assessment of $31 per month covers external maintenance and water supply. Appointment to view.
592-0135 Geoff Jackson 477-1841

OPEN HOUSE
SAT. 2-4 P.M.
LAUREL POINT
710-225 BELLEVILLE STREET
This luxury 2 bedroom, 2 bathroom condominium is south facing with a beautiful view of the ocean and the Olympics. Over 1200 sq. ft. of living space with an eating area in the kitchen plus an insuite laundry and the use of the swimming pool, sauna and the Harbour Club can be yours for $120,000. Exclusive.
477-0073 Linda Tomal 477-1841

SECLUDED
SEAVIEW RESIDENCE
Unmatched ocean views are yours from this exquisite 4-level home. Features 4-5 bedrooms, 4 baths, master with ensuite, elegant sprial staircase leading to mezzanine in loft. Workmanship is of uppermost quality. 2 FPs, large living room and games room situated on a secluded well-treed 2.09 acre lot. Only 3½ yrs. old. Offered for the first time at $169,500. For your exclusive viewing please call:
477-4489 Kevin Wensley 477-1841

500' WATERFRONT
lay back, relax and admire the spectacular views of Shawnigan Lake from the uniquely designed bedrooms and the living room with acorn fireplace beautifully decorated with extensive woodwork in the kitchen area. Income is supplied from the 1 bedroom suite with private entrance. This also offers breathtaking views from the large sundeck. An excellent summer retreat or all season residence. For more information and a private showing call:
477-4489 Kevin Wensley 477-1841

SHAWNIGAN LAKE
2 superb lots, well-treed, approx. ½ acre each. Vendor must sell one to purchase of home.
477-4489 Kevin Wensley 477-1841

250 HOUSES FOR SALE

BLOCK BROS.

OPEN HOUSE
SAT. AND SUN. 2-4 P.M.
10048 COTONEASTER
Gorgeous Spanish style home in immaculate condition in prime area of Sidney. Fully developed basement with charming rec room. Features 2 full bathrooms. Beautifully landscaped grounds. $75,500.
479-7266 Flo Bilinsky 477-1841

990 FORT ST. 381-2233
OCEAN CITY REALTY

OPEN HOUSE
SAT. 2-4:30
1577 GRANADA
(OFF CEDARGLEN)
For those who "DARE TO BE DIFFERENT" and those who "APPRECIATE ELEGANCE!", 1890 sq. ft. of LUXURY! Honey colored carpets, vaulted cedar ceilings, separate D.R., kitchen with fmly room and wood burning stove. Three bedrms - master with raised Roman bath centre - much much more! Asking $145,000. New M.L. BARBARA OR SHIRLEY 381-2233 (24 hrs).

OPEN HOUSE
$79,900
NO TRAFFIC HERE!
Spacious 3-year-old home on a safe and quiet cul de sac. 3 Bedrooms, ensuite bath, 2 fireplaces, thermopane windows, fenced yard. Big assumable mortgage — no qualifying. Come to 7912 Patterson Road in Saanichton, between 1:30 and 4:00 Saturday and Sunday. For directions or viewng at other times please call ROB ANGUS, 474-2703 o4 381-2233.

GOOD NEWS
AND
BAD NEWS
First the good news: a 3-year-old family home in Saanichton, close to shops and transportation. Thermoglass, 2 fireplaces, ensuite bath, fenced yard, and a large assumable mortgage at 10¾%. Now the bad news: mortgage matures fairly soon; but can still be an asset in your purchase of this spotless home. $79,900. Call now.
ROB ANGUS 477-2703, 381-2233

QUIET SIDNEY
CUL-DE-SAC
Only 10 yrs. old in absolutely immaculate condition. Three bedrooms, two bathrooms, large well landscaped lot, shake roof, double carport, full basement, with large recreation room, feature rock fireplace. New exclusive listing at $94,900.
BEN GREIG 598-3105 381-2233

GORDON HEAD
FOUR BEDROOMS
Two full bathrooms, Family room, level lot. Only 10 years old. Exclusive listing $79,900
BEN GREIG
598-3105 or 381-2233

NEAR NEW HOSPITAL
2 or 3 bedrooms, full basement, fireplace — a modern home with character — french doors, coved ceilings, HW floors in living and dining rooms — almost ¼-acre lot — Full price $65,900.
R. W. RHODES 381-2233 479-9241

MODERN CHARACTER
2 or 3 Bedrooms, full basement, fireplace, HW floors in living room and dining room, new w.w. in 2 bedrooms, lot size approx. ¼ acre — $64,900. R. W. RHODES. 381-2233 or res. 479-9241.

TERRIFIC POTENTIAL
Lovely, large character home in good condition ideal for conversion to large duplex or triplex, over 3000 sq. ft. with a full basement. Located only minutes from downtown Victoria-Esq. border. Priced in low sixties. Hurry, call WALLY KING today, 388-6275 Pager 741.

$119,000
Is a cheap price to pay nowadays for a 25-yr.-old side by side duplex that's on a huge 102x192 ft. lot not far from the K Mart. For viewing call WALLY KING, 388-6275 Pager 741.

$54,900
Is a good price for this side by side moneymaker with an existing mortgage of approx. $20,000 at 11½% due in 1984. Monthly revenue $397.95. WALLY KING, 388-6275 Pager 741.

CENTRAL SAANICH
$109,000
Custom built 3 bedroom West Coast Contemporary home with Seaviews and many extras priced to sell. Immediate possession. For more information Call:
LILLIAN ADAMS
382-6602 381-2233
OCEAN CITY REALTY LTD.

ROCKLAND-COOK
DUPLEX
$83,500
Walk to town from lovely McClure Street, in the heart of the City. 2-2 Bedroom suites on the main floor and in-law suite in basement. Older charming conversion. Exclusive with
LEILA RYAN
381-2233 479-1195
(message) (res)

WILKINSON/CAREY
Be the first to view this 8 yr. old 1200 sq. ft. home on a 65'x158' lot. The lower level is fully developed to provide a 3rd B.R., 2 pce bath, hobby rm., rec. rm, rec. rm with F.P. 21x120 heated garage. $84,900.
WALLY PETERSON 477-7766
ADELINE NICHOL 477-8562

GORDON HEAD
Immaculate 3 bedroom townhouse in Gordon Head that commands your viewing. Private front and rear yards. Almost 2000 sq. ft. of finished area including a family room and workshop. Master ensuite plus 2 other bathrooms. Patio off both levels. $40,000 mortgage at 12% plus more. Call now.
JIM GILL
478-0008 381-2233
OCEAN CITY REALTY LTD.

$54,000 @ 11%
MORTGAGE
DUE JAN. 82
Lovely immaculate 24 year old home on a quiet dead end street of few homes close to shopping and school. 3 Bedrooms, 2 Bathrooms, Dining Room, Lovely Living Room, Huge 24x18 recreation room with super fireplace. Priced for quick sale.
STEVE OR RUTH
SALAGA
652-4362 381-2233

250 HOUSES FOR SALE

BOORMAN'S
612 Fort St. 386-7521
2045 Cadboro Bay Rd. 595-1535
BOORMAN INVESTMENT CO. LTD.

OPEN HOUSE
SAT. 2:00-4:30
1276 OCEAN VIEW
(OFF MAPLEWOOD)
NEW HOME —
2 MILE RADIUS
Here is the opportunity to secure a home near the centre of Victoria overlooking a golf course and with a Southern aspect pouring sun into living room and onto large sundeck. Excellent kitchen with separate dining room, three bedrooms, one-and-a-half baths. All this on 1300 sq. ft. Basement has roughed-in bathroom and designed for development in stages as required. For prior appointment call:
VIVIENNE GENT
Off. 595-1535 Res. 592-2656

OPEN HOUSE
SAT. 1:30-4:00 P.M.
1597 HAMPSHIRE RD.
LARGE HOME—DUPLEX
Spacious 4-bedroom owner's suite with large family room. 2 fireplces, 2 bathrooms, sundeck, over 2400 sq. ft. Rented side has 2 bedrooms, 2 bathrooms, fireplace in large living room. Own entry. Tenants pay own heat. High basement suitable for further development. Double lot. $142,000.
OLGA ZACHARY
Off. 595-1535 Res. 592-2265

OPEN SAT. 2-4
2341 FORBES ST.
★ $79,000 ★
Immaculate family or retirement home close to the Jubilee Hosp., bus, schools and all amenities.
Featuring
—Large living room with F.P.
—L-shape DR.
—Very nice kitchen
—2 bdrms on main
—Large family room and rec. room with bar and workshop in bsmt.
Built in 1970
—Lot size (42.7x132) — fenced
For further information and prior viewing on this new exclusive listing please contact:
KEITH BOORMAN 598-3730
WYNN WRIGHT 477-6155
BUS. 386-7521

New Listing
South Oak Bay
★ $175,000 ★
Situated on quiet street in one of the most sought after locations is this very unique residence featuring all the elegance and charm a family could want.
—2 storey (2,500 sq. ft.) finished area.
—4 bdrms. (master, 21x12.2 ft. + ensuite)
—formal size LR + fireplace and DR
—large den with fireplace
—sundeck off dining room
—very large bright rec. room with fireplace
—lots of character and outstanding decor throughout
—large lot (85x155)
—sprinkler system
—circular driveway (dbl. DI garage)
Seldom does such a prestigious and distinctive home come on the market in this prime location. Exclusive, don't hesitate to call now.
KEITH BOORMAN
386-7521 (24 hr.) 598-3730

1. UPLANDS
SEAVIEWS
A truly outstanding character residence combining classic tudor styling with a superb Uplands location. The 1.2-acre site is beautifully landscaped, with circular driveway winding through the mature garden. Inside the stately oak panelled reception hall opens to the gracious living room, formal dining room; both with commanding 180 degree views of the water. A large, bright kitchen, charming den and guest powder room complete the main floor. The open staircase leads to four large bedrooms, all with access to ensuites; the master bedroom enjoys magnificent views, generous closet and dressing room areas. The high, bright basement is extremely usable, with billiard room, full bath and potential for much more. Seldom does such a unique property combining so many exceptional features become available for purchase.

2. UPLANDS
INDOOR POOL
A unique residence featuring excellent family accommodation. It combines the subtle grace of soft beige carpets, grasscloth, dark oak parquet and old brick arches, yet lends itself to the lifestyle of an active family. Just a few of the features: huge family kitchen, separate formal dining room, den with fireplace, living room overlooking the pool, master suite with private access to sauna and pool, family room, playroom. Four bedrooms plus inlaw or staff suite. The pool enclosure is fabulous, with vaulted, sky-lit ceiling, barbecue, and a 44 ft. long glass window wall which opens to the patio giving an "outdoor" feeling for summer swimming. Exceptional at $345,000. For further details on this and other Upland properties call:

3. SOUTH OAK BAY
RUNNYMEDE
Very few new homes on the market today offer everything a family needs — comfort, size, quiet location. This one does. 2800 sq. ft. give such a spacious feeling, and the floor plan really works. Main has sunken living room, 19' dining room, large kitchen with attached family room and breakfast area, with a den (fireplace) bath and laundry room completing the plan. A gracious, open staircase leads to the three bedrooms, plus a 30 foot unfinished playroom. The master has a huge walk-in closet study alcove and a massive ensuite with jaccuzzi. There is an extra height, double garage. Immense charm and character yet less than one year old. Offered at $195,000. EXCLUSIVE.
J. PETER DUECK
386-7521 479-9909
GAIL WEINBERG
595-1535 598-0267

SOUTH OAK BAY
ENGLISH COTTAGE
786 ST. PATRICK
$82,500
Exceptional character and style in one of the most sought after areas in Oak Bay. This residence features 2 bedrooms, large living room with fireplace, separate dining room, and a full basement. All located on a garden lot 50'x133'. View this EXCLUSIVELY with
GORDON ADAMS
Off. 595-1535 Res. 592-1353

OPEN HOUSE
3190 BEACH DR.
SAT. 2-4 P.M.
To settle an estate, we have been instructed to sell this immaculately maintained home, in the much sought after Uplands, as quickly as possible. This fine home offers over 1700 sq. ft. of easy living with 3 bedrooms, 2½ baths, double garage and a level, well landscaped easy care lot. Short pleasant walk to parks, yacht club and immediate access to ocean front. Asking $198,000. MLS. Please call me for complete details. DARRYL YOUNG at 388-5464 pager 526.
JACK MEARS
OAK BAY REALTY LTD.

250 HOUSES FOR SALE

DFH 477-7291

D.F.H. Real Estate Ltd.
1559 McKENZIE AVE.

OPEN HOUSE
5148 Santa Clara
SAT. 1:30-4:30
An extremely spacious 1½ yr. old, 2 bedrm, no-step bungalow with a breathtaking view of Elk Lake. Located on almost ¼ of an acre lot. Country seclusion, yet exceptionally short driving time to downtown. Laundry rm, workshop, heatilator fireplace, thermowindows, plus many other excellent features. Come and see it! Asking $115,000.
FED DIELEMAN
477-7291 388-5464 (pgr. 556)

OPEN HOUSE
960 WALKER
SAT. & SUN. 2-4
VIEW this EXCEPTIONAL LARGE LEGAL DUPLEX complete with SEPARATE GARAGES and workshops. VACANT NOW and ready to rent. Drive onto Pine to McCaskill then right onto Walker. See it, you'll be glad you did!
ADELLA DAVIS
477-7291 (Bus) 477-1031 (Res)
or 384-8075 (Pgr. 1159)

PRICE HAS
BEEN REDUCED
Price of this French-Provincial strata-title was $57,500. New price is $56,900. This home has large living rm. and full bsmt. with finished rec. rm. Rear yard and patio faces park area. Shopping, recreational facilities, and highway access are within a five minute drive. Elementary school is only two blocks away. For appt. to view this listing, call
MICHAEL J. KENNAUGH
477-7291 (Bus) 386-2150 (Res)

Remember
Rural Victoria?
Remember
Rolling Lands?
Now you have an OPPORTUNITY to have a little of rural Victoria, 6 Bedrm. home — 1 ACRE of land. Large garage or boat storage shed. This shed could be converted to a greenhouse. The home needs T.L.C. and this is reflected in the asking price. Come back to rural Victoria of yesteryear on property within the 4-mile circle. $119,000. Call me now to view.
TRICIA PARKER
477-7291 Anytime

COUPLES ONLY
or family of 3 will love this 2 bedrm., no-basement home located in the Oaklands Area. A great fireplace in the 15'9"x11'6" living rm, helps heat the home (saves you money). 17'4"x12'8" kitchen looking onto the rear garden has lots of cupboard space. Also, an extra 10'9"x8'2" hobby room. New aluminum gutters, insulation in walls and ceilings, separate garage and 50x120 sunny lot make this a good investment at $54,500.
BRUCE WRIGHT
477-7291 384-8075 (Pgr. 1189)
JO-ANNE WRIGHT
477-7291 384-8075 (Pgr. 1635)

JUST LISTED
3 BDRMS.
Goldstream Park
$52,900
Be the FIRST to view this TWO YR. OLD, no-bsmt. home featuring LR with brick FIREPLACE; sliding doors off dining area; kitchen overlooking PARK-LIKE scene. W/W throuout. For further details, call
DONNA FOSS
477-7291 384-8075 (Pgr. 504)

Home Suite Home
$67,900
5 Bdrm, 12 year old cathedral entrance home located on a quiet street in Vic West. Large finished rec. rm. and 3 pce. bath. down. Lower level presently used as in-law suite but could also be used as a single family home. Excellent value in today's market. MLS.
HEATHER WILDE
477-7291 (Bus.) 477-5929 (Res.)

Esquimalt $74,500
Fleming Beach
This very ATTRACTIVE, no-step bungalow on a lovely fenced lot is in one of the best areas of Esquimalt. Has 2 bedrms, spacious 20x13 LR with FP and solid pine plank feature walls, huge wood-paned window, DR, deluxe kitchen with slate walls and "Citation" cabinets, comfy oil HW heat. Elegant 4 pce. bath with marble vanity top and shower enclosure. This is a most APPEALING, HOME IDEALLY SUITED FOR A RETIRED COUPLE. $74,500. MLS 45208.
JERRY MIREAU
477-7291 (Bus.) 477-4070 (Res.)

INVESTMENT
GORDON HEAD
Good holding property only a few houses from the vital intersection of McKenzie and Shelbourne in Gordon Head. Well maintained, 2 bedrm. Bungalow on a spacious 10,800 sq. ft. lot. New MLS at $79,000.
PHIL WARREN
477-7291 Anytime

FERNWOOD
HERITAGE
REVENUE
Late Victorian (circa 1890) character home on Fernwood near Johnson. Currently used as light-housekeeping rms. on second floor with full suite on main floor. good condition on inside. New on mkt. For more details, call listing salesman today! MLS at $74,900.
PHIL WARREN
477-7291 Anytime

Panoramic
Ocean View!
This no-step rancher has four bedrm, sunken LR, separate dining rm. large deluxe kitchen with sunken family rm., 3 bathrms. and sep. laundry rm. all on the main floor. Full undeveloped bsmt. This custom-built home also has a large low-interest assumable mortgage. All this and much, much more for $142,900.
ELAINE BAXTER
477-7291 (Bus.) 658-8324 (Res.)

GORDON HEAD
Good Mtge.
Financing
Great 3 Bdrm.
Home
with the added conveniences of a built-in vacuum system, storage room, full bsmt. for your development. Close to schools. this is a good example of a well-constructed Gordon Head family home. $94,900. To view, please call
TRICIA PARKER
477-7291 Anytime

250 HOUSES FOR SALE

DFH 477-7291

D.F.H. Real Estate Ltd.
1559 McKENZIE AVE.

University Vacant
$76,500
Immaculate 2+1 bedroom, full basement home on easy-care (60x102) lot on a quiet street. Shining oak floors, brick fireplace, freshly decorated inside and out, new insulation, full basement. MLS. To view, call
HEATHER WILDE
477-7291 (Bus) 477-5929 (Res)

BLOCK BROS.

See Our Weekly
CATALOGUE
OF HOMES
DUPLEX $59,900
2 Br's each side. Located in the Langford area. Rents can be increased. Good investment.
386-3231 MIKE REID 658-8419
JOHN ADANK 479-8135

$129,000
3-level, split rancher with 40-foot pool. Over 2000 square feet on a half acre of land in a choice area near the leisure centre on Saanich Penninsula. Open beam cedar ceilings. Double garage and workshop. Very quiet and secluded. Superior construction.
LYLE FRASER
386-3231 656-6198

$52,900
3-bedroom home in excellent condition near Jubilee Hospital. Large 11% mortgage due 84. 1106 square feet of excellent value on todays market, where prices are increasing daily.
LYLE FRASER
386-3231 656-6198

FASHIONABLE
OAK BAY
With the timeless charm & deportment so characteristic of many ageless houses of Oak Bay, this home awaits once again another family. Make an appointment to view this well appointed home featuring glossy white oak floors. Formal dining, 3 bedrooms and full basement. Price $86,900.
ROB & SUE FUKUSHIMA
386-3231 598-5245

"HERE'S A
WHOLESOME
COUNTRY PLACE"
$130,000
In a private and attractive setting of .90 acres about 20 mins from Victoria, this 3-bedrm. home features a large, sunken, conversation area in front of the fireplace. The huge kitchen has loads of cupboard space and many built-in extras. And don't forget the built-in sauna in the bathroom and the advantage of thermopane windows and total insulation in this custom-designed chalet. Call
ROB & SUE FUKUSHIMA
386-3231 598-5245

DELIGHTFULLY
GORDON HEAD
CAPTURE your lifestyle in this quiet and comfortable colonial styled contemporary 3 bdrm FHC home. Ideally located in a cul-du-sac in an area of well kept executive homes. Visit this home thoughtfully planned from the built-in kitchen aids, 2 brick fireplaces, 2 baths, etc. ... with every room tastefully appointed with quality and freshness. Inquire about this large assumable 10% mortg. home presented to you for $89,500.
ROB & SUE FUKUSHIMA
386-3231 598-5245

TASTEFULLY
DECORATED
3 bedrm., full-basement home with fireplace, separate dining room and garage, offered at $62,000.
386-3231 BEV MORTON 383-8810

SMALL HOUSE
Large lot, 1 bdrm up and second in full basement, Thermo windows and separate garage. $51,900.
386-3231 BEV MORTON 383-8810

TRIANGLE MTN.
1st mtge of approx. $57,000 at 11½%. Ocean views, breakfast nook, 2 fireplaces, 3 bedrms. up plus 1 down, $97,000.
386-3231 BEV MORTON 383-8810

STATELY GEORGIAN
HOME
Amid other beautiful properties in the Uplands. This home features large living "dining room with dark Oak floors & marble fireplace. 5-6 bedrooms and 4 bathrooms. Den with fireplace T.V. room, garden room. Listed at $325,000.
MARYANN WALDMANN
386-3231 598-0265

ALMOST
WATERFRONT
I HAVE A NEW LISTING ON A QUIET STREET IN JAMES BAY WITH OCEAN VIEW. THIS LOVELY, OLDER HOME HAS THREE BEDROOMS, ALSO THREE FIREPLACES. IT HAS BEEN KEPT IN EXCELLENT CONDITION AND CAN BE EASILY DUPLEXED. LET ME SHOW YOU.
386-3231 KEN THOMAS 598-3990

OPEN HOUSE
4523 EMILY CARR DR.
FRI. AND SUN. 2-4
A beautiful home set on approx ½ acre features 3 bedrooms, 3 bathrms, 2 feature F/Ps. Quality workmanship throughout. This is your opportunity come and see it! Asking $159,900.
LEONA EDMONDSON
386-3231 383-7480
MARYANN WALDMANN
598-0265

B.C. LAND
AND INSURANCE
AGENCY LTD.

OPEN—SEAVIEW
SAT.-SUN. 2-4 P.M.
3952 CIRCLE
DRIVE
This brand new 3 or 4 bdrm. home has an excellent view of Juan de Fuca Strs. and the American shore. Located on quiet cul-de-sac off Cliff Drive off Duke Road overlooking Metchosin Lagoon, 1700 sq. ft. on the main floor with built-in vacuum system and intercom. 3 bthrms. and finished laundry room. Quality built with many extras. Asking $109,500.
Don Oakes 478-4334, Don Riehl 478-7403, B.C. Land 478-5588.

SECLUSION
5 acres of seclusion with a view of Port Angeles, located in the highlands only 6 miles from Island Highway. The 3 year old ranch style home consists of 2,280 sq. ft. of quality custom built features, 2 fireplaces, large family room, 3 bathrms, super large master bedroom with private balcony, 3 or 4 bedrooms. Priced below replacement at $104,900.
Don Oakes 478-4334, B.C. Land 478-5588.

250 HOUSES FOR SALE

National Trust Realtor
Hillside Mall 595-2121
3440 Douglas 382-8101

OPEN HOUSE
Sunday, 2-4 P.M.
4939 Wesley
Located on Cordova Bay Ridge, a bright and spacious 4-bedroom plus family home. In line living room, dining room both facing east with views of Gulf and San Juan Islands. Good sized family room with fireplace. Mature landscaping on an easy care lot. Asking: $123,500. MLS 44985.
LARRY LINEHAM
Off.: 595-2121 Home: 595-0134

OPEN HOUSE
Sat., 2:00-4:30
3240 Carman
A delightful 2-bedroom home in this good area. Basement with rec room or 3rd bedroom and 1 pce. bath. Fruit trees, patio. Near everything. Exclusive: $73,500.
GRAY LAITE
Res.: 656-5267 Off.: 595-2121

OPEN HOUSE
FRI., SAT.,
1:30-4:30
4103 CABOT PL.
(off Feltham)
Located on a quiet cul-de-sac close to schools, park and community rec centre. Big family home featuring sunken living room, three bedroom, mster en-suite PLUS professionally finished suite consisting of living rooms, 3 pce. bath, separate entrance. Perfect home for growing family with extra accommodation for in-laws etc. Extra big lot. MLS. $92,500.
MIKE McKENNA
382-8101 592-3611

LAKE ACCESS
Across street from this nice 3 bedroom, no basement bungalow in Langford, living room, Acorn fireplace, good family kitchen, situated on a large lot with many fruit trees. Space for rec vehicle, all appliances and drapes, included in price of $59,000. Call owner's exclusive agent:
A. J. "Andy Anderson
595-2121 388-6275 Pager # 401

$64,900
HURRY! There is still time to choose your colours for this attractive new strata duplex. Situated on a nice lot with trees and shrubs in a convenient city location. Living room with fireplace, separate dining room, spacious kitchen and 2-pce. bath. Upstairs there are 3 bedrooms, master with ensuite. Thermopane windows. Both sides available.
JUNE HOUGHTON
595-2121 477-6185

WHAT'CHA
WAIT'N
FOR?
House prices to drop? Interest rates to come down? More savings? Your landlord to lower the rent? NO WAY! Buy today for tomorrow's happiness. This sparkling 3 bedroom, 1½ bath home in an excellent area in Sydney. Living rm and dining rm with expensive wall-to-wall, bright, family kitchen, cozy family rm. Fully fenced and landscaped. room for rec vehicle. Metal storage shed included in the asking price of $69,500. To view and make your offer call:
A. J. "Andy" Anderson
595-2121 388-6275 Pgr. 401

UNIVERSITY
HEIGHTS
A spacious and attractive home in the desirable UNIVERSITY AREA. Living room with fireplace. Separate dining room spacious kitchen with eating area, 3 bedrooms and 4 pce. bath on the main. Professionally finished and electrically heated lower level suitable for in-law accommodation or the growing family. Rec room with fireplace, 4 pce. bath and bed sitting room with double closets. Sundeck, heated garage, extra parking and large, fenced in garden.
JUNE HOUGHTON
595-2121 477-6185

IT'S YOUR MOVE
Let me put a sold sign on your house. As time passes and prices rise its important to discuss selling with an experienced professional who has many satisfied vendors and purchasers. Please call Phil McClelland, 382-8101 or 385-6858.

NEW RANCHER
Custom Built home, quality throughout. Check these features:
1. 2 car garage with elec. door.
2. Shake roof
3. All wood siding
4. Fully landscaped
5. Built-in dishwasher
6. Sunken living room with vaulted ceiling
7. Heatilator fireplace
8. Built in vacuum system
9. All tile bathrooms
All this and much more. A must to see. Close to town and buses. Asking $104,900. For further information and viewing contact WAYNE BUTTERFIELD, 479-7030 or 382-8101.

SOUTH OAK BAY
2232 Windsor Road
PRIVATE SALE
Enter this unusual CHARACTER HOME and you sense its feelings of welcome, warmth, with a charm of gracious family living. Over 3000 sq. ft. of many functional amenities:
- UPPER FLOOR, w/w, master bdrm, 4 pce. bath. Den with view.
- MAIN FLOOR, w/w, 3 bdrms., brick FP and beamed ceilings. spacious DR with beams, leaded glass windows. Three windowed JOY modern kitchen, 3 top GE appliances, garbr. Ideal 6-space dining area. 24"x12" carpeted sundeck.
- LOWER FLOOR, w/w, spacious wood panelled lounge/Rec. room. Alternative light systems, TV/stereo/phone, modern 4 pce. bath. Bdrms (single or double) modern 4 pce. kitchen with 6 seat dining area and garden view. Windows galore. A workshop, could be 2nd bdrm. or Sauna. Separate entrance.
- Gardens - front, simple up-keep and landscaped. Rear terraced garden with patio, 12'x9'9" equipped green house. Custom brick barbeque. Shrubs, lawn, apricot, apple, plum trees AND a garden patch. Other numerous features.
- To serious buyers, hourly viewing by appointment 11 a.m. to 4 p.m. commencing Sat. 22 Mar. and 23 Mar. call 598-4643. Clear title on completion. Offers from $130,000 UPWARDS ARE INVITED.

$47,500
Nice little one bedroom home with wall to wall carpet and electric heat. On a high good view lot. Drive by 3145 Donald Street or give me a call at 658-8688 after 6 pm.

250 HOUSES FOR SALE

DUNSMUIR 388-7868

OPEN HOUSE
Sat. 1:30-4:00
1869 FELTHAM RD.
BUILDERS OWN HOME
GORDON HEAD
FIRST TIME ADVERTISED
This large well built and immaculately kept family home built 8 yrs. ago by one of the best European Builders has 1500 sq. ft. of DE-LUXE LIVING area on main floor with many special features and extras — including 4 BR, lower floor fully developed, featuring a beautiful large ROSEWOOD panelled family or Rec. Room with stone fireplace - large den or office etc. Back yard nicely secluded with mature trees surrounding it. Asking $137,500. For prior viewing call
Exclusive Agent, Leo Pigert 388-7868 anytime or 598-1975 Res.

OPEN HOUSE
Sunday 2:00-4:00
820 Colville Rd.
Cozy family home, LR, DR, Bdrm, Kitchen with eating area. Sewing rm on main floor. 2 large BR, 1 pc. plumbing in full basemnt, possibly In-law suite. Large garage, workshop. $54,900.
Ken Iversen in attendance. 656-0236.

8c2. $68,900
1025 Tolmie St. See this immaculate 3 bedroom home featuring all NEW RUGS - 5 NEW APPLIANCES - Large bright kitchen and family room. 67x105 lot. 14% 1st. mortgage assumable. Call:
Allan Klenman
656-4242 388-7868

CADBORO BAY, LARGE
10% 1st Mort.
Sea views, deep lot, 1½ storey family home in a quiet area. Excellent location, near all levels of schools, bus and shopping. 2 bdrms on main floor 2 up and full bsmnt: 2 full baths separate garage and lots more Asking $74,900.
Call:
Bing Richards
388-5464 pager 732
Or Office 388-7868

BOWERBANK & ARDWELL
in Sidney
3 Bedroom, 11 years old. 1200 sq ft. on main, with fully developed 2 Br. in-law suite in basement $79,500
Ken Iversen 656-0236

$54,900
2 Bedroom — full basement home on Walnut St. Lot 43x115. This centrally located, oil heat home, is a great starting place for the young couple capable of doing redecorating. For full details, please call:
Allan Klenman 656-4242
eves. or 388-7868 days.

Castle PROPERTIES LTD.

COTTAGE FOR
TWO!!
$48,500
Partly furnished — easy to maintain and just a hop, skip and a jump to nearby shopping areas. Lovely sunken living room opening to sheltered patio — large dining room, en-suite bedroom and a cozy kitchen. Wall to wall carpeting throughout. Newly renovated and tastefully decorated. Large 7½x16 workshop for the man of the house. To view call MARGUERITE GIST, 721-5220 or 386-6164 office.

ESQUIMALT
3-bedroom bungalow renovated about 3½ years ago, white stucco exterior, fully fenced yard, ideal starter or retirement home, realistically priced in the mid $40's. Vendor may carry 1st mortg. for 5 year term.
FREDDY STARKE, 386-6164.

ESQUIMALT
$49,900
HURRY
Just available and a great buy — 2-bedroom, no basement, 20 year old bungalow with hardwood floors — separate carport and workshop, all on a quiet street close in. Bonus apartment zoned property and terrific holding potential. Hurry! DOUG POWELL, Off 386-6164, Res. 592-6417, Pager 388-6275 # 878.

SEAVIEW
Watch the weather over the Olympics as you sit warm by the fire. Walk down the hall for a sauna or slip into the pool. You can relax on the wrap-around sundeck or the balcony off the master BR. This 4-year-old custom built home in the Burnside-Wilkinson area has 3 brs, family room and two baths. As an added feature it sits on a double size lot and you can assume $38,000 at 11¼%. Total price $99,900. For further details.
BRIAN COLLINS 383-9160
CASTLE PROPERTIES LTD.
386-6164

North Swan Lake
$59,900
Don't miss this smart, 2-bdrm home featuring lake and wildlife views from the living room. Fireplace, basement, and good size 58x180 foot lot make his your perfect homestead. Hurry, call MIKE SWEENEY is service 386-6164 or 388-5050 res.

"BOB HOPE"
Has just purchased a home for 7 million dollars — he should have taken a look at the desirable WATERFRONT property we have just listed, so uniquely designed and custom built to the highest quality and standard with over 3000 sq. ft. offering large rooms, 3 massive fireplaces, plus Fisher stove in huge family dream kitchen, a Dining Room to seat 12 with classic Living Room above reached by two staircases (one spiral). All main rooms supberbly located to take full advantage of the ever changing Ocean, Island and Mountain scene.
Boat owners will appreciate the beach below with its own private boat house, plus much, much more.
Drive or Sail By's are a waste of time, so call us NOW for an APPOINTMENT TO VIEW — NOT 7 MILLION Dollars — only $195,000.
Presented with pride
RANDY SMALL — LEE WROBEL
388-6275 pager 654
British American Realty Ltd.
385-1431

Canada Trust Realtor
595-5131

250 HOUSES FOR SALE

P.R.B
P. R. BROWN
AND SONS LTD.
"The People to See"

GORGE VALE
Just listed. Immaculate 3 bedroom home on a cul-de-sac. Large living room, family size kitchen, games room, 2 fireplaces. Wrap around sundeck, and carport. Existing mortgage at 11¾%. $84,500.
JOHN EVANS
385-3435 Res: 477-4452

BRENTWOOD
SEAVIEW
RANCHER
Ideally located on a quiet circle road in the lovely Brentwood Heights Area. This executive rancher is generously proportioned and tastefully decorated. Nestled on a ½ acre of natural trees with picture window views of Brentwood Bay. Featuring 2800 sq. ft. of spacious living area with twin sealed screened windows.
—3 large bedrooms.
—sep. den or study.
—2 complete baths, plus 2-pce.
—33'x19' living rm., heatilator FP.
—spacious oak cab kitchen with dishwasher, garb., wall oven and range.
—W/W carpets throughout.
—23'x23' rec. room with feature old brick wall, Franklin stove.
—dble attached carport.
Price $134,900 MLS
385-3435 AL VICKERS 652-2257

TOWN 'N'
COUNTRY
2 BR bungalow, 12'x18' LR with FP, 18'x11' kitchen with EA. Basement with DR-in garage, O-O-M heat. 50'x120' lot with fruit trees and garden area.
385-3435 AL VICKERS 652-2257

GORGE—
CRAIGFLOWER
2-bedroom bungalow with utility room off kitchen. Single, attached garage. New carpets and paint throughout. Nicely landscaped lot, area of good homes. Only $49,500. Exclusive with:
K. O. MOORE
385-3435

SINCE 1887
Pemberton Holmes Ltd.
1000 Gov't St. 384-8124

"YES"
$48,500
This one is priced for a quick sale, on a quiet street in Esquimalt, a 3-BR updated home with a potential downstairs suite. Act now, before it's sold. Qualifies for 1st. Home Owners Grant.
JERRY ESKES
478-5667
P

250 HOUSES FOR SALE

THE ZIEGLERS
Two New Listings

1. LAUREL POINT
A superb 2 bedroom, 2 bathrm suite located on the 8th floor with excellent city and Olympic mountain views. As usual, all appliances are standard including washer and dryer. Priced to sell quickly at $122,500.

2. SOUTHGATE
Another 2 bedrm suite with the addition of a fireplace. Located directly opposite Beacon Hill Park. Tastefully decorated with the usual compliment of appliances. Priced exceedingly well at $69,500.

DRIVE BY THESE TWO EXCLUSIVE BROADMEAD LISTINGS AND GIVE US A CALL FOR PRIVATE VIEWING, OR DROP BY THIS SAT. AND SUN. 2-4 P.M.

1. 4478 EMILY CARR
A delightful West Coast contemporary home mixing stone and cedar to perfection. Fully developed, it features 4 excellent BR's, 3 bathrms, LR, DR, family room and rec room. Fully fenced and bright, it is offered at $142,000. Exclusive.

2. 4518 COTTONTREE LANE
Sitting high on a grassy and thinly treed lot is this very unique home, featuring 3 large bedrms. The master an opulent 700 sq. ft. of luxury. Fully developed — the kitchen is huge with central working area, formal DR, great LR, rec room and sauna, 2 car garage. Excellently priced at $139,000. Exclusive.

THE ZIEGLERS
592-1768, or
384-8075, Pgr. 310

SEASPRAY PROPERTIES LTD./ REALTOR

GARDNER REALTY Ltd.
895 Fort St. 385-7744

OPEN
FRI. & SAT.
1-4
3815 DIAMOND
EXCLUSIVE — JUST LISTED IMMACULATE RETIREMENT HOME
2 bedrooms, full basement, lots of parking, 2 garages, many extras. $79,900
AUDREY MONT
385-7744 598-7598

OPEN HOUSE
Sat. 2-4
885 Falkland
Prime Location
South Oak Bay
A TOUCH OF TUDOR
in this FINE FAMILY HOME. 3 bedrooms on the main plus 4th in a high dry basement which has additional 2 pce. bathroom, large workshop, laundry area and POTENTIAL for further development. The LARGE GARDEN and FRUIT TREES and LARGE KITCHEN — DINING AREA are real pluses for the family. Rare find in South Oak Bay at $95,500. NEW EXCLUSIVE with:
DAVID D. MILLER
385-7744 477-7726

WILLOWS
TUDOR
EXCLUSIVE
This brand new listing won't last long — newly painted inside and out! New roof, gutters and insulation! 3 BRS, rec room, modern bathroom and kitchen complete this delightful home. Call exclusive agent for private viewing. $93,500.
385-7744 DALE BRIGGS 592-3978

BYRON PRICE
& Associates Ltd.
292A-2046 Oak Bay Ave.
592-5454

BRAND NEW BY
Award Winning Designer
HOW MANY MORE OPPORTUNITIES ARE THERE GOING TO BE TO ACQUIRE A SPANKING NEW HOME IN THE ROCKLAND-ST. CHARLES AREA? TAKE TIME NOW TO COME TO
1536 BYWOOD PL.
and
822 PIERMONT PL.
OPEN HOUSE
SAT. & SUN.
1:30 P.M.-4 P.M.
QUIET CUL DE SACS AFFORD THE LUXURY OF GRACIOUS VICTORIA LIVING. EACH OF THESE HOMES HAS ITS OWN CHARACTER, AND ARE VERY DIFFERENT IN DESIGN PRICED AT $158,500 AND $160,000. THEY EACH HAVE ALL THE FEATURES THAT ARE SO DESIRABLE. IMPRESSIVE FIREPLACES, FAMILY RMS., POWDER RMS., SEP. DINING RMS., RICHLY FINISHED KITCHEN, 3 BATHROOMS, GOLDEN GRAINED OAK VANITIES, MASTER BEDROOM WITH ITS OWN DRESSING ROOM, DOUBLE GARAGE, SUN PATIO, ONE EVEN HAS A BRIGHT SUNNY SEWING ROOM AND SEAVIEW. FOR PRIOR VIEWING OF THESE EXCLUSIVE TECH DESIGNED HOMES, PLEASE CONTACT GLADYCE McCLURE AT 721-3244 OR DON ROBERTSON AT 383-2752 OR 592-5454 ANYTIME. HOPE TO SEE YOU SATURDAY OR SUNDAY.

Island Homes Realty Ltd.
345 COOK STREET
386-7545

Fairfield 6 bedrooms
1912 CHARACTER HOME ON A QUIET STREET: 3000 SQ. FT. LIVING SPACE PLUS FULL BSMT., GOOD GARDEN, 5 FRUIT TREES ETC. WITH IMAGINATION AND ELBOW GREASE COULD BE A ROOMY PERIOD HOME WITH LARGE 3 BEDROOM IN-LAW SUITE IMMEDIATE PART OCCUPANCY. GRAHAM IRELAND RES. 595-8845.

COACH HOUSE
REALTY LTD. 381-5255

VIDCO
Commercial-Residential
Real Estate
957 Fort St. 388-4232

JACK MEARS
OAK BAY REALTY LTD.
2194 OAK BAY 598-3321
Where Trust Is
The Basis Of All Business

OPEN HOUSE
OAK BAY
2404 ESTEVAN ST.
SAT. & SUN. 2-4 P.M.
Older charming home in excellent condition. 7 rooms, 2 full baths. Large family kitchen, living room with fireplace. Nice yard. You can also assume a large mortgage at 10¾%. To preview this desirable home call EDNA SARGENT at 383-2202 (res) or 598-3321 (bus) EXCLUSIVE.

OPEN HOUSE
SOUTH OAK BAY
789 BYNG STREET
SAT. & SUN. 1:30-4 P.M.
Built in 1973, this 3-4 bedroom home is well constructed and fully insulated. Located on a quiet street yet close to all amenities. Full high basement has been professionally finished with room for further development. A very deceptive drive by — come to our Open House and see what surprises this lovely home offers. $122,500. For further information or prior viewing please call COLLEEN HOPWOOD at 592-1523 (res) or 598-3321 (bus).
Member
Relocation Services Canada

HENDERSON
REALTY LTD.
385-9741

$49,900—Woodwards
3 bdrms (1 down), full basement home in good condition, near bus and shops. Call:
BUD HUDSON 385-9741 479-3849

VICTORIA WEST
$46,500 11¼% Mortgage
Clean, modern no-step, 2-bdrm. bungalow at the end of a quiet street. Nice views. Offered at less than bank appraisal. MLS. Hurry, call:
GLENN NICHOLLS 598-7689

ARDMORE
New 3 bedrooms, 2½ baths, no-step home 1690 sq. ft. plus double garage on a treed one and one-quarter-acre lot. Fireplace, formal dining room, large kitchen with eating area. Asking $125,000. 1st mortgage at 13% available.
RALPH KELLER 385-9741

SAANICH
Beautiful rock heatilator fireplaces in living room and in family room. Large kitchen with solid oak cupboards has an eating area and butcher block. 3 bedrooms, 3 baths, 2 sundecks and 2 patios on rocky lot with pastoral and mountain views. Newly built this home is over 2100 sq. ft. of living area, with curved entrance stairway and sunken living room. This is a quality-built, unique home. Asking $126,000.
RALPH KELLER 385-9741

Victoria Realty LTD.
386-3585

CEDAR HILL
ATHLONE WOODS
EXECUTIVE
FAMILY HOME
$165,000
Situated HIGH on a half acre, this immaculate 29 yr. old, 1½ storey, 5 bedroom home, offers 2900 sq. ft. of finished living area. Separate guest size dining room, 3 bathrooms, rec room, laundry and freezer room. The exterior is stucco and siding with a heavy shake roof. Separate 28x28 garage with a large storage loft. PRIVACY and views of Mt. Tolmie and Gordon Head. See this lovely executive family, an exclusive listing, with Doug Munro 477-0718 or Dave Roberts, 477-1317, office 386-3585.

ELEGANT!!
Rustic cedar corner Townhouse in prestigious "ADMIRALS HARBOUR". Heavily treed, professionally landscaped. 3 large (master 18x11) bedrooms, 2 decks, 1½ baths, full basement, custom decorated. A new listing at a quick sale price of $73,900!! Exclusive with Jack Kennish, 479-2166, Jack Lidstone, 477-9262, Off. 386-3585.

B.C. LAND AND INSURANCE AGENCY LTD.

BUILDERS
CONTRACTORS
SPECULATORS
Magnificent multi-level 4,000' residence, choice partly cleared, lightly treed 5 acres, 4 FP's, 3 or 4 baths, top-quality material throughout and one hand to complete this excellent structure. Swimming pool blasted and escavated, courtyard in place. Vendor, builder in process of interior move. Local and out-of-town trades — land, farms, houses accepted. Open to offers to $245,000. Exclusive with:
Bob Davison 592-0796

WESTERN
COMMUNITY
3-BR family split. Beautiful rec room with wet bar, large kitchen with eating area, LR with FP and DR. Loads of parking area on large lot close to schools and shopping. MLS. View with:
Bob Davison, 592-0796

NOT YOUR
AVERAGE
Strata title duplex, connected only by a breezeway. Nearly new, 3 bedroom, living room with heatilator fireplace, large kitchen and utility room. Keep your horse on this cleared half acre lot in Metchosin on Rocky Point Rd. Hurry. Asking only $57,500.
Bob Davison 592-0796
Don Oakes 478-4334
B.C. Land & Ins. Agency Ltd.
478-5588

TIRED OF CLIMBING stairs? 2 year old 3 bedroom no step rancher on quiet cul-de-sac in Sidney, electric heat, large private patio, double carport, dogrun and many more extras. 10½% assumable mortgage, $72,900. Phone 656-5476.

PRIVATE SALE
Uplands slope. 4 bedrooms, 2 fireplaces, living room, den, dining room and new remodeled kitchen. Full basement with garage, garden with patio and fruit trees, large boat house. NO agents. $119,500. 592-0176.

SWINERTON'S
REALTY WORLD®
Open House
View Property
Sun. 1:30-4:00
2058 Stelly's X Road
(top of the ridge)
Just listed — immaculate custom-built, split-level, 3-bedrooms — RI for 2 more — 2 bathrooms, plus 2 good fireplaces, super cedar family room with full wet bar — loads of teak kitchen cabinets plus a huge, sunny deck, wide open valley views of Mt. Baker — Large lot and double covered parking. $97,500. NEW MLS.
SUSAN and JACK BETTS
385-2481 Off. Res. 477-4042

Solid Little Home
833 HEREWARD RD.
OPEN SAT. 2-4 P.M.
Consisting of comfortable living room and front bedroom. Large bright kitchen, 4-pce. tiled bathroom, roomy rear porch (glassed-in). Full cement basement and paved driveway to carport. Priced to sell at $44,900. MLS. For further particulars call BOB CARTER 598-6143 or 386-2481.

COSY RANCHER
FOR STARTERS
$53,900
Dandy, no-step, stucco home on a level 50'x120' lot in the Swan Lake area. Comprises living rm., thru hall, dine-in kitchen, 2 good bedrms., 4-pce. bath, utility/furnace room, separate garage. ACT QUICKLY ON THIS ONE!!
385-2481 ED JUPP Res. 386-7884
Swinerton, Stewart Clark, Ltd.
Realty World

Fairfield Realty Ltd.

OPEN HOUSE
OAK BAY
Sat. and Sun., 1:30-4 P.M.
943 HAMPSHIRE
Charming 2-bedroom character home in South Oak Bay. Living room with fireplace. Large dining room with beams and built-in buffet. Sunroom off dining room. Bright, clean kitchen. Immediate possession. $84,900. Ann Blondeau, 388-6275 pager 433.

OPEN HOUSE
Sat., 2-4 P.M.
950 RICHMOND RD.
An attractive cottage style, 1½ storey, 3 bedroom home of charm and distinction. A large living room with fireplace leads to a conservatory with western exposure overlooking an "English Country Garden". Modern kitchen, separate dining room and detached garage are some of the outstanding features. For pre-viewing call Ray Scott, 388-2244.

FAIRFIELD
267 WILDWOOD
Character 2-bedroom, full basement home with large panelled den cum study with fireplace. Large living room with FP. Close to Hollywood Park, shopping and waterfront walks, etc. Immediate possession. $74,500. To view this property please call Simon Heslop, 383-2244, or 388-6275, Pager 704.

the Permanent For Sale

3647 SHELBOURNE 477-0141
LARRY BROOKS—MANAGER

OPEN HOUSE
DAILY 1-4 P.M.
1410 ANDREWS
$65,900
MUST BE SOLD
3-4 BR's, large LR (14'x20'), huge family kitchen, parking for lots of cars. Garages for 3-4. Cul-de-sac opposite playing field.
J. DAVID HYSLOP 386-5661
THE PERMANENT 477-0141

NEW LISTING
OAKLANDS PARK
Be first to view this 4-BR plus DR home. It is close to Sears and all amenities. Good for a growing family on a budget. Asking only $61,900. View EXCLUSIVELY with:
JUDITH CAMERON 598-9846
THE PERMANENT 477-0141

BOB FARRELL
BEST
MARIGOLD
A GILDEN OLDIE, TWO-BEDROOM BUNGALOW WITH THIRD OR SEWING ROOM — LARGE LIVING ROOM FIREPLACE AND NEW KITCHEN WIRING AND PLUMBING. A MUST TO SEE WHEN YOU'RE RETIRING OR STARTING OUT. LOW 60's. EXCLUSIVE — BOB FARRELL 386-3124

BRAEFOOT
$82,900 BUYS A QUALITY NEW HOME — 1190 SQ. FT., TWO BDRM. — WITH 4-PIECE ENSUITE — ROMAN TUB, WALK-IN CLOSET IN HUGE, MASTER BEDROOM. A DELIGHT TO SHOW AND SEE — BOB FARRELL 386-3124

SHELBOURNE
$52,000 EASILY-FINANCED, 4-BDRM HOME. TRY YOUR DOWN PAYMENT. NEWLY RENOVATED. EXCLUSIVELY.
BOB FARRELL 386-3124

SEASPRAY PROPERTIES LTD./ REALTOR

FERNWOOD AREA
$64,900
5 bedroom older home. Large livingroom-dining room, sundeck off living room. Large kitchen. Basement. Immediate possession. 388-4578 or 385-3984.

BY BUILDER
1888 FELTHAM
3 bedroom, 2 bathroom, split level; walking distance. University & schools. $127,000. Postle Construction 477-3728.

FORECLOSURE SALE
On an as is basis, 1129 Vista Heights, offers invited. All or any offer not necessarily accepted. Can be seen by appointment. Joan 385-4476, 479-3471.

Open House Sidney
2241 MILLS ROAD
Sat. & Sun. 1-5 P.M.
Live in 2 bedroom up. 1 bedroom in-law down, help payments. 477-2967.

WHITTOME'S

OPEN HOUSE
Sat. & Sun. 1:30-4
1354 BAY ST.
Here's your chance to buy a small solid home and decorate it the way you want it. There are 2 bdrms., good size living rm., kitchen and full basement. Fully fenced, corner lot. Asking Price — $57,900 — So Let's Make A Deal and Take the Landlord off Your Pay Roll. View with:
479-1667 Ruth LaCroix 385-8416
388-5464 Pager No. 959

Opportunity Knocks
Avoid future high land prices by buying this flat treed 1.7 (+) acres just past Sooke village opposite the Marina, subdividable to-day or in future for your children. MUST SELL.
479-1667 Brian Brown 479-1667
Canada Wide Executive Relocation Service

WESTMONT
REALTY 1980 LTD. 388-4434

OPEN HOUSE
SAT.-SUN. 1:30-3:30
1898 HILLCREST OFF
SAN JUAN
Immaculate, full basement 4 bdrm home. 2½ baths family rm. Rec. rm. Double garage and partial sea view. $129,000.
388-4434 Gordon Ellis 592-0079

LAKEHILL
The home for the fussy family! Living room, granite fireplace, dining room kitchen and large family room with fireplace and den on main floor. Also powder room and laundry. Three bedrooms and full bath up. Excellent potential for Mother-in-law suite in basement. A must see. Asking $89,000.
388-4434 G. LIDSTONE 477-0982

the Permanent For Sale

702 FORT ST. 382-9191
BOB HUGHES—MANAGER

$43,500
Two bedrooms plus den, large kitchen, large living room with in-line dining room. Situated on rocky lot, quiet, dead-end street in Langford.
SIMON FLETT 592-7451
JACK GRANT 477-8172

THE PERMANENT

BLOCK BB BROS.
See Our Weekly
BESTSELLERS
CATALOGUE
MINI RANCH
Ideal location close to city 4.67 ac. arable land, good barn, 2 houses. Big rancher 1760 ft. just beautiful to behold and live in. Smaller home rented. Total income from horses and tenants varies around $1,000 per month, helps to carry any mortgage. Asking $227,000.
FRED CRAIG
478-5561 (off.) 642-5886 (res.)

BLOCK BB BROS.
See Our Weekly
BESTSELLERS
CATALOGUE
MINI RANCH
Ideal location close to city. 4.67 ac. arable land, good barn, 2 houses. Big rancher 1760 ft. just beautiful to behold and live in. Smaller home rented. Total income from horses and tenants varies around $1,000 per month, helps to carry any mortgage. Asking $227,000.
FRED CRAIG
478-5561 (Off.) 642-5886 (Res.)

Saanich Peninsula Properties Ltd.
656-4000 656-0131
SIDNEY
NO STEP HOME
Drive into the attached 2 car garage and walk into this house without a lot of stairs. You enter a large kitchen with eating area. Comfortable LR with built-in bar. 3 BR home with over 1700 sq. ft. set on .55 acre lot. Vendors anxious to sell. Asking $99,500.
BEN RICHARDSON
656-6958 656-4000

"THE PRICE IS RIGHT"
Lovely 3-BR full basement home. LR with interior wall fireplace. Dining room, family size kitchen. 4-pce. bath and ensuite. Rec. room, sundeck, carport, landscapped lot situated in Sidney.
HELEN PENZ
656-7630 656-4000

BLOCK BB BROS.
See Our Weekly
BESTSELLERS
CATALOGUE
SOOKE
—½-acre lot.
—23x30 workshop.
—Frontage on two roads.
—Ideal for motor-plumbing repairs, etc.
—Only $20,000.
—Or complete parcel with house and lot for $64,500.
(MRS.) PAT WALKER
474-1581
Block Bros. Realty Ltd. 478-5561

SIDNEY. BY OWNER. $59,900. Attractive retirement or starter home, 1100 sq.ft. quality built in August 1975, 3 bedrooms, no steps, wall to wall carpet, fireplace, electric heat, carport, garden shed, fenced back yard, large garden space, close to shops and schools. 652-2512

BROADMEAD LUXURY
Outdoor California spa in 600 sq. ft. private courtyard. 2,016 sq. ft. on main level. 3 bedrooms, large country kitchen with fireplace plus bathroom, sewing-laundry and family room on lower level. Offered at $159,000. Interested parties only. 658-8267.

OPEN HOUSE
SAT. 1:30-4:00
1104 ROCK ST.
Must be sold quickly — Owners have purchased. Here is super, clean, spacious family accommodation close to town, schools, bus and available for immediate occupancy. If you can use 1,575 sq. ft. including 3 bedrooms, 2 bathrooms, family room, etc. then make an offer on this $81,500. listing. M.L.S.
A. J. "Sandy" Crawford
(477-1561)
Realspan Properties Ltd.
388-6454

SLIGHTLY
DIFFERENT
SLIGHTLY BETTER
New Cedar siding, 2 storey, 3-bdrm home in fine area. Large family rm with FP off kitchen. Upstairs balcony looks down on L.R. Swanky layout. This home unique to Victoria but models sold like MAD in Vancouver area. Mtge $81,000 at 12.5%. $115,000. MLS 045102.
FRED CRAIG
478-5561 (off.) 642-5886 (res.)
BLOCK BROS. REALTY LTD.

SEA & CITY
VIEWS
BY OWNER
Executive 3 or 4 bedroom, all large rooms, sunken living with fireplace, dining, family, kitchens with appliances and eating areas. Large sundeck, rumpus room with fireplace. Possible inlaw or rental suite. Spectacular view night and day. Nicely landscaped, easy care lot and lots of parking. $109,000. Owner will finance at reasonable rate. No agents. 478-9781.

SAVE MONEY
$56,000 no qualifying, assumable low interest mortgage. Best buy in Broadmead-Royal Oak area. By owner, 3 bedroom, no steps, no basement rancher. Nearly 1500 sq. ft. completely remodeled, including new carpeting, new kitchen, new bathroom, new roof and gutter, attached garage, too much more to list. Large country lot, only 10 minuntes from downtown, owner anxious to sell, has already purchased. Serious buyers please. Available April1st, full price $76,000. Don't miss out, call now 479-8541.

New Turgoose Pt.
Immediate possession on this west coast design split level home on a 10,000 sq. ft. lot. 1 block from the sea. Features include large double garage, 1640 sq. ft. finished living, 2½ baths, heat retaining fireplace, built—in dishwasher and garburator, book shelves, ample storage, oak kitchen and all quality materials and workmanship.
$109,000 13% Mort. available to qualified purchaser. 592-7757.

A. E. LePAGE
WESTERN LTD. REALTOR

SUPER BEGINNING
Quaint, warm, older 2 BDR bungalow with full basement on landscaped lot in Town & Country area. Asking only $48,500. Call W. LATIMER 477-7121 or 656-2355.

GORGEOUS VIEW
Open house Sat. and Sun. 2-4. Large new home on quiet well treed culdesac overlooking Portage Inlet and just 5 minutes away from new hospital site. Schools, shopping and buses are also handy. This contemporary home with cedar siding and shake roof is built with quality craftsmanship and materials. 4 bedrooms, 3 bathrooms, 3 sundecks and many extras. 347 Benjamin St. off West Burside and Grange Rd. 477-8673.

MAGNIFICENT VALLEY & MOUNTAIN VIEWS
On ¾ acre of gently sloping lawn & garden, custom built 3 bdrm home with unique floor plan taking advantage of view, extra large LR, separate DR and glassed in recreation "view" room, extra large kitchen with breakfast nook, family room, 3 baths, 3 FP's & large foyer encompassing curved staricase, double garage. Good area. 20 min. from Victoria. By owner, $129,500. 652-5834

GORDON HEAD
12% MORTGAGE
30 new homes in the exclusive development from $111,500. Open house daily 2-5 p.m. Drive out Shelbourne and turn right on Robinwood. For more information call 384-1101 or 477-0838
TOD HACKETT

Direct From Builder
In Colwood comtemp. - split level. Large LR & DR, family size kitchen, thermopane windows, fireplace. 5 yr. warranty. Building lots available, excellent locations. Ph. KEN MILLAR 478-1721 or 384-8075 Pager 519 anytime

RIDLEY BROS. DEVELOPMENT CO. LTD.

OPEN HOUSE
ALL WEEK 1-4PM.
1550 LIONEL
(SEARS AREA)
Brand new, by builder, split level, 3 beds, 1½ baths, fireplace. 474-2550.
$75,900

DEAN PARK ESTATES
8868 Moresby Park Ter.
Seaview
Luxurious quality in a new three bedroom home. This 1600 sq.ft. house features vaulted cedar ceilings, oak cabinets, walk-in closet, ensuite and double carport. Open house Saturday & Sunday 1-4PM. Phone 652-4536, 652-3819 after 5:30PM.

REVENUE
EXCELLENT
OPPORTUNITY
This James Bay property has a self-contained 2 bedrm suite and 3 housekeeping units. The roof and gutters have been redone. The lot is large. This is excellent value at only $64,900. Exclusive.
GRAYDON HOOKER 382-1258
MONTREAL TRUST 386-2111

OVER 4 ACRES
TO PLAY ON
Play some tennis and then have a swim. This 3 BR home is 1791 sq. ft. with a large LR with a beautiful view. To view call
Gary Peddle
384-8075 Pager 223
Northern Pacific Realty Ltd.
479-1687

TOWN AND COUNTRY REALTY
3577 Douglas 382-7276

IMMEDIATE OCCUPANCY
By owner, solid, cosy, convenient, on quiet cul-de-sac in Victoria-gas saving location. Treed lot, 3 good bedrooms, living room and dining room, wall-to-wall carpet, terrific kitchen, utility room, large sundeck. This house is in top condition. Assumable $39,000 open mortgage, full price $66,500. No agents. Call 479-1919.

OPEN HOUSE
THURS.-FRI.
1:00-3:30 P.M.
295 HECTOR ROAD
(Off interurban near Camosun College.) This new contemporary 3-bedroom home on 5 acres. Living room and family room with floor to ceiling rock fireplaces. 4 pce. main, 3 pce. ensuite and 2 pce. baths. Modern kitchen built-in dishwasher. Built-in vacuum, AM/FM intercom through. Thermo-windows, double garage and more. Priced at $169,500.
ERNIE SERONIK
478-8696
SEASPRAY PROPERTIES LTD., 595-3151

ASSESSED
$88,500
Vendor anxious to move and is prepared to sell this 5 bdr., 3 year old Turgoose Point home at below assessed value. It features over 2300 sq. ft. finished, three 4-pce. bathrooms, rec room with fireplace, double carport, sea glimpses. New MLS asking $85,900.

IMMEDIATE
OCCUPANCY
Brand new 3 bdr located among other new homes in Brentwood. Asking $76,900.
LARRY HADDON
British American Realty Ltd.
385-1431 592-7735

MLS
offers the greatest number of houses for sale in the Greater Victoria area. Check with your favorite local real estate agent for MLS houses in the area of your choice. For maximum exposure if your house is for sale list on MLS, a service of the Victoria Real Estate Board.

1588 ARROW RD.
Cedar Hill — $71,500
OPEN HOUSE 2-5:00
THURS., FRI. & SAT.
A real "energy saver" this two bedroom, split-level home (3rd possible down) is just a step to shopping, library, bus and ALL schools!! Great views from sunny, wide corner bay window, now used as an arboretum. Large rec room, utility room and bathroom down. Lots of storage room. Loads of flowers and shrubs for the nature lover. Assumable $36,000 first mtge. at 11%. Don't delay on this one!! Call Hugh Yerex 479-8169 or 592-2407.
MARGETTS & GOWER
OAK BAY PROPERTIES LTD.

SOUTH OAK BAY
$153,000
This 4 year old custom Cape Cod executive home is situated on a beautifully secluded 1/5 acre lot backing onto Victoria Golf Course. Features large living room with brick fireplace, formal dining room with doors leading to patio, ground floor family room with fireplace and doors to garden, convenient kitchen with large eating area, 2 piece bath on ground floor. Upstairs consists of 4 bedrooms, 2 baths (master with 4 piece ensuite) ample storage, broadloom throughout. Double attached garage. For appointment to view phone 381-0031 after 5pm.

COLWOOD
DRIVE BY
2253 SOOKE RD.
but stop to peer in the windows — you'll be surprised at the large living room with heatilator fireplace, functional kitchen with dining area off, and laundry and ½ bathroom. The upper level boasts 3 large bedrooms, a full 4 pce. bathroom and lots of closets. This is situated on a 162 ft. deep lot and all offers on $49,500 will be considered. MLS.
MUST BE SOLD
GARY BRIDGE 384-6119
Realspan Properties Ltd.
388-6454

BROADMEAD
4529 Rithetwood
(off Emily Carr)
For details interested buyers meet the builder at the house Mon.-Sat. (10am-4pm) Sun. (1-4pm) until sold. No Agent.

2 ACRES, WOODED SEAVIEW, 2 plus bedrooms, basement, ranch type with wood panelling and fireplace. Shake roof. 20 minutes from Victoria. Or trade for good house closer to town. 642-3339

DIRECT FROM OWNER
Delightful TUDOR STYLE 3 bedroom on large lot. Two fireplaces, family room, carport. Located on quiet Cres. in Central Saanich, $74,900. Phone 388-6876.

COUNTRY LIVING
Metchosin. New 3 bedroom semi-detached strata title home on half acre of land. Heatilator fireplace, thermopane windows. 1200 sq.ft. $55,000. 474-1849

NEW BRENTWOOD-SAVE $$$
Custom home, includes appliances, 2 fireplaces, seaview lot, fruit trees, extras. 1071 Stellys. Offers on $88,900. Compare. 652-3802. Open for viewing.

SOOKE, QUIET WHIFFEN
Spit area, 4 year old home, feature LR cedar wall, 3 bedrooms, Basement partly finished, 2-piece bath, efficient wood stove. 642-4662 evenings.

NEW $66,500
3 bedroom, full basement, thermo windows, carport, fireplace. 20,000 sq. ft. lot in Goldstream area. Phone K. MacKay Builders 479-8462.

OPEN HOUSE BY OWNER, Sunday 12-4pm. 4016 Raymond St. Nor. Attractive 2 bedroom basement home. Offers invited asking price of $61,900. 479-8662. No Agents please.

3 YEARS LEFT ON 1ST OF $37,000 at 10¼%. 3 bedrooms, finished rec. fireplace, partially landscaped. $56,900. 642-3579 after 6pm.

3 BEDROOM HOME ON QUIET street in Central Saanich, oil furnace, 2 fireplaces, 2 bathrooms, large kitchen, TV room. 11 fruit trees. Ocean views. 652-4374.

FOR SALE BY OWNER. Sidney. 1 year old, 3 bedroom home, fridge and stove. $58,500. 656-7151.

4 BEDROOM HOUSE SPLIT level, fireplace, dining room, half acre, $69,000. Must sell, 1595 Whiffen Spit, Sooke. 642-5794.

2-ROOM AND BATH ON ¼ acre, Elk Lake vicinity, $42,000. Owner, 386-0181, 5-7 evenings until Saturday.

FERNWOOD AREA 3 BEDroom newly painted older home. Immediate possession. $53,500. No Agents. 592-9678

FOR SALE SMALL BUNGAlow house, partially renovated. Gorge area. Asking price $47,000. 385-3598.

$88,000. CEDAR HOME ON 2 acres. 3 bedrooms, new wall to wall, wood heat, vacuum system, finished suite. 474-1487.

OPEN HOUSE, SATURDAY, 1115 Reno St. Completely renovated 3 bedroom tudor home. 385-4847, 384-8321.

PRIVATE. OAK BAY BOUNDary, large lovely 3 bedroom home, $98,000, open to offers. 1833 Newton St.

DUNCAN, 2 BEDROOM TOWNhouse, 2½ baths, sauna, 8x12 laundry room complete with built in cabinets and sewing desk. 12x24 rumpus room complete with built in cabinets, fridge and stove. Lovely fireplace in cedar feature wall in living room. Convenience kitchen with garborator, new carpetting and papers throughout. $62,500. 122-748-5038

$36,000 ASSUMABLE
10¾% MTG
Older duplex, needs work, upstairs, 2-bed. suite rented at $250 p.m. 3 bdrms, LR/DR. Owner occupied. Must sell. Offers to $54,900.
WINONA McKEAGE 479-5868
NINA STEPHENS 479-5463
Ocean City Realty Ltd. 381-2233

UNIVERSITY AREA
10¼ % Assumable Mort
Due in 1982, $89,600 full price. 3 yr. 2000 sq. ft. 4 BR, 2 FP's plus, immaculate home, quiet cul-de-sac, near all schools & rec centres. Drive by 1838 Chimo Pl. Then call 721-5471 for appointment to view. Serious inquiries only, no agents.

HOUSE, 2 FLOORS, NEAR schools, church, buses, Hillside Mall, 1450 sq. ft. floor space, 3 bedrooms, living room, bathroom, kitchen, storefront (bakery) or dining room, 2 store rooms, garage, on 60x125' lot. All zoned C-1 commercial, $79,500. Mortgage 11½%. 477-0710, 1pm-10pm.

$58,700. 3-YEAR-OLD 3-BEDroom modern home, fireplace, plush carpeting, Colonial maple kitchen cabinets, gorgeous vanity bathroom, basement has laundry, roughed-in rec room, ample storage. Large treed, landscaped yard and garden space. Near lake, short drive from Victoria. 112-743-5894.

GORDON HEAD
In an established area. 5 Bdrm upstairs, main floor has family room off kitchn + DR + formal Living room. Unfinished full bsmt. + extras. $147,500. By Owner. No agents. Victoria Press Box 115.

PRIVATE SALE
4 bedroom, older home. Oak Bay border. (1046 Clare Street). Full basement, fireplace, dining room, tastefully remodelled interior, garage, garden, fruit trees. $73,500. Positively no agents. 598-9061.

OPEN HOUSE
SAT. 2:2-4 P.M.
2842 WYNDEATT (off Gorge)
3 BR + R/C room. Lg. kitchen with built in dishwasher + 4 mod. appliances. 11¾% Mort. $66,500 NO AGENTS
After 5pm. 384-3556/595-5239

SIDNEY—BY OWNER
2 bedrooms up, 1 bedroom suite down. Free title or assume $41,500 mortgage. Principles only. Asking offers. 477-2967.

STRATA TITLE DUPLEX-3 bedrooms, 1½ bathrooms, on quiet street in Colwood. 3 yrs. left on $43,000 1st. at 10½% Priced at $53,000. 474-1914.

FAIRFIELD REALTY LTD.
Call the Fairfield Specialists
1295 FAIRFIELD RD. 383-2244

PROSPECT LAKE, OLDER 3 bedroom, .48 acre, view of lake, $80,000. 479-8469.

SIDNEY
Small 1 bedroom house, 2287 Malaview, $35,900. 652-1831.

2 BEDROOMS, GARAGE, 12,000 sq. ft. lot, $61,900. Phone 382-6827.

THREE BEDROOM HOUSE with fireplace, Sidney. 656-4673.

253 COUNTRY HOMES and PROPERTIES

10 ACRES
EAST SOOKE
Partially cleared, fertile land with a gentle rolling terrain plus a large 3-Bdrm almost finished home. Well priced at only $83,500. MLS.
JERRY ESKES 478-5667
PEMBERTON, HOLMES LTD.
384-8124

DOG KENNELS
In Wm. Head Area with neat 2-BR home and a sep. garage. Sea and mtn. views. $139,000. Exclusive with
JERRY ESKES 478-5667
PEMBERTON, HOLMES LTD.
384-8124

12 ACRES
METCHOSIN
The Metchosin Creek flows through this very attractive property. Half pasture and half woods, consisting of tall cedar, oak and fir. Also a cosy older home with small barn. City water and fruit trees. Close to beach, park and school. MLS.
JERRY ESKES
478-5667
PEMBERTON, HOLMES LTD., 384-8124
1000 Govt. St.

HORSES
3 ACRES
$135,000
For the family wanting country living and modern convenience, this modern home of 5 bedroom, 2 bathrooms, sauna and fabulous rec. room with fireplace, set on 3 lovely acres, fenced electrically in from fields, with a modern, concrete floor barn, boasting 5 stalls, tack room, automatic water fountains and light. Plus 35x25 fully wired, heated and lighted workshop for the man who can operate his own business. 3 Gas tanks already installed. A beautiful location with sea glimpses and rural views in Metchosin.
LEILA RYAN
381-2233 479-1195
OCEAN CITY REALTY LTD.

VIEWS
3.3 ACRES
Peaceful high view property in observatory area. 2 Bdrm. home (1 up). Living rm. with FP, sunny sundeck with views of Victoria, the Straits, and far-off Olympics. Call me now! Exclusive at $86,900 with
ERNIE BRIMBLECOMBE
477-7291 384-8075 (Pgr. 969)
D.F.H. REAL ESTATE LTD.

COUNTRY LIVING
CLOSE IN
Six acres of seclusion close in. Large double garage (32x30) is just being completed with 400-amp service. The well is in and it's already to build on or possibly put a mobile home on. $65,900. Call Me for details:
SPENCER LEE
386-3124 598-0061
SEASPRAY PROPERTIES LTD.

DON'T READ THIS
If you don't like panoramic views, you don't like a prestige location, you don't want an easy care lot, if you will miss climbing stairs, if you need more than 3 bedrooms and you want to pay more than $99,500. Otherwise call...
656-2427 K. DROST 656-4000
SAANICH PENINSULA PROPERTIES LTD.

10 ACRES
4-LEVEL SPLIT
Total seclusion on this private, treed acreage, 6-yr.-old post and beam home, fireplace, attached double garage plus much more. Located mid way between Sooke and Jordan River. Asking $135,000. Contact BILL KOZAK at 642-3709 or Castle Properties Ltd. 386-6164.

253 COUNTRY HOMES and PROPERTIES

2.24 ACRES
SAANICH
A very quiet secluded property with very good garden ground and room for animals, plus a very nice 3-4 bedroom home, a very different three level split. ML 44700, priced at $121,000, call now to view. NEIL R. MACDONALD 386-3494 (24 hrs.).
CENTURY 21
Western Homes Ltd.
1037 Cloverdale Ave.
386-3494 (24 hrs.)

SOOKE, LARGE HOME, 11½% assumable, 5 years old, 3 bedrooms up, suite almost ready down, 2 fireplaces, over ½ acre. $69,500. Also Strata Duplex, $72,500, plus 2 large lots, terms, $17,900 each. 642-5655

SEAVIEW AND SECLUSION. ½ acre overlooking beautiful Mill Bay, 35 minutes from Victoria. 2 bedroom home, 8 years old, 1190 sq. ft., with many charming extras. $41,000 mortgage at 11%. $85,000, by owner. 112-743-5163

2 ROOMS ON ¼ ACRE NEAR Cordova Bay. Owner $42,000. 386-0181 5-7 evenings till Saturday.

GORDON HULME LTD.
Sidney-Saanich Peninsula
656-1154 2444 Beacon Ave.

THREE BEDROOM HOME, barn, 1.48 acres. Elk Lake region. 658-8880.

256 WATERFRONT PROPERTIES

PENDER ISLAND
WATERFRONT
3 waterfront parcels. Over 200 ft. waterfrontage. 1.6 ac, $37,500; 2, 1.5 ac. $35,000 ea.

3-bedrm. home on ½ ac., southern ocean view. Appliances incl. $45,000.

½ ac. seaview lot. Southwest exp. Gardening poss. $15,000.

Contact Lynn Smith 629-3366

WATERFRONT HOME
New 1884 sq. ft. ultra modern W/F home. Extremely well finished with imagination and only top quality materials. Numerous features incl. sunken oval tub, overlooking the sea, sauna, skylights, sunken conversation pit with FP and much more. ¾ ac. in sheltered bay. Southwest exp. $153,000.

1900 sq. ft. 4-bedroom home. Very well built with many features incl. octagon shaped din. rm. Hobby rm., and workshop, pantry. Curved sundeck. ¾ ac., beautifully treed

258 CONDOMINIUMS

OPEN HOUSE
FRI.-SAT., 1:30-4
#22-3958
CEDAR HILL

BR's, 1½ baths, deluxe, immaculate, 2nd floor corner suite, tone FP in large LR, ensuite laundry and storage area. Hilltop location near University Plaza. Adult bldg., no pets. Priced right at $72,500. For further details call
ART LAWRENCE 656-7864
SUNNY SIMONS 656-0314
THE PERMANENT 477-0141

ROOF GARDEN ADULT ORIENTED

executive or retirement condos in STADACONA CENTRE. Private cedar patio or roof garden. The facilities incl. swimming pool, sauna, swirl pool, tudor library and lounge, plus, plus. Each suite consists of 2 BR's, 2 baths, LR, DR and kitchen, quality w/w carpets, thermopane windows thruout. Priced at $79,-00 and $86,500. Don't wait, these won't last.
HARVEY MERRITT 652-9370
THE PERMANENT 477-0141

PRETTY HOME
$43,000

Unique 2-BR condo, country view from south balcony. In suite laundry, good bus service. Stove, fridge and drapes incl. Call
ELSIE O'BRIEN 477-5470
HEATHER GAMMON 385-8814
THE PERMANENT 477-0141

REALSPAN PROPERTIES LTD.
846 BROUGHTON 388-6454

"LORD SELKIRK ESTATES"
$47,900

Spotless two bedroom ground floor unit in quality brick veneer building overlooking Gorge waterway. Two patios, five appliances and access to games room, swirl pool, sauna and super workshop building. A pleasure to show. New MLS

BRENT D. EWING
388-6454 (658-5661)

ROYAL WOODS

Spacious ground floor suite. 1 BR. + DEN with LR, DR. Three appliances, drapes and curtains, inc. Pool, sauna, tennis court, lounge, laundry and games room are some of the amenities offered in this prestigious development. $41,500. with good assumable mortgage. Exclusive with

PATRICK SUPEENE
478-6294 (Res.) 388-6454 (24 hrs.)

THE UN-CONDO
SUMMERGATE VILLAGE

* A community designed for the lifestyle of active adults
* Recreation center with indoor pool, billiards, woodworking shop, dance hall, library & more
* Display homes on site - a variety of energy efficient floor plans to choose from - some homes ready for immediate occupancy.
* Come and meet our residents and you'll see why Summergate Village is the place to live.

Turn West Off Pat Bay at McTavish Road, (Airport turn off), then Right on Canora to the Entry Gates.

DEALER 6155 PHONE 656-1414

BROWN BROS on LANSHARD
"People Helping People"

CHILDREN AND PETS WELCOME

Johnson and Fernwood area, close to schools and transportation. First time on the market, large main floor home (over 1200 sq. ft.) with 2 bedrooms and 2 full bathrooms, patio, wall to wall carpet, draperies, fridge, stove, washer and dryer, undercover parking, low taxes and low maintenance. Large assumable mortgage at 11¼%. Offered at 48,500. for quick sale. Phone
DON NEWALL 592-1317
or 385-8771 (anytime)

WHITTOME'S CHOICE
Of 3 condos:

No. 1 — 2-bdrm. — Hillside area, w to w carpets, balcony, appliances included. New MLS, $38,000. Ready for occupancy.
No. 2 — 1-bdrm. suite, w to w carpets, balcony, vacant and clean. Only $29,000. MLS.
No. 3 — 2-bedroom, spacious suite, needs painting. Galley kitchen, laundry in suite, storage area. MLS. $30,000.

Inspect all three, then decide. Call:
479-1667 Mary McGuire 479-7668
388-4271 Donna Valikoski 384-2057

MAGNIFICENT VIEWS

From the corner suite top floor of Spencer Castle, facing south and east with a vista of the City, Cascades, Straits and Olympics. This two bedroom two full bath unit is in a beautifully built and tastefully appointed steel and concrete structure, with proven appreciation potential. We think this is sound value at $118,000. Call:
JOHN BELL 477-2562
GILES PERODEAU 656-4525
Pemberton, Holmes Ltd.
384-8124
1000 Government St.

12.5%

Yes if you can qualify, you can finance one of our remaining deluxe WATERFRONT CONDOMINIUMS (2 bdrms, 2 full bathroom, 3 first line appliances, plush W to W carpets, drapes, 5 rms & 2 patios, central H. water heat, extra parking all within Victoria city limits) and only 15' or 20' from the water's edge. Cash to handle $25,000. and the balance at 12.5% (while they last). Open days 1 to 4 except Monday & Tuesday. Phone 382-4312 or 382-8239, eves. call 477-4662.
Dickie Agencies Ltd.
930 Seaforth Ave.

STADACONA CENTRE 1 BEDROOM APT.

Very impressive suite enjoying quiet views of the inner courtyard. This popular complex enjoys all the "extras", including pool, sauna, swirlpool, shops and restaurants, plus super convenient location and new low monthly assessment. Offered at $62,900.
J. PETER DUECK
386-7521 479-9909
GAIL WEINBERG
595-1535 598-0267
BOORMAN INVESTMENT CO. LTD. 612 Fort St./2045 Cadboro Bay Rd.

258 CONDOMINIUMS

Gorge Waterfront

Two bedroom and den ground-floor condominium overlooking lawns and garden in a quiet, well-managed steel and concrete building. Extra features include sauna, swirlpool and underground parking. Excellent financing available. Monthly maintenance $68.62, gross taxes $835.35. Excellent accommodation and investment. Exclusive listing priced at $72,000. Call Art Bedford 592-2090 or 592-2407.
MARGETTS & GOWER
OAK BAY PROPERTIES LTD.

HARBOUR VIEWS LAUREL POINT
$117,000

Two bedrooms and Two Full Bathrooms for your Retirement comfort. Swimming Pool and Lounges for your Recreation. Concrete Building, Downtown Location, walk to Ferries and Stores. Bills for Heat and Cooking average LESS than $25.00 mo. ML.
LORNE DOYLE 595-1047
Canada Trust 595-5131

THE ZIEGLERS

HAVE A LOOK UNDER THE "HOUSES FOR SALE" COLUMN FOR TWO SUPER NEW CONDO LISTINGS, AND CALL: 592-1768, or 384-8075, Pgr. 310.
SEASPRAY PROPERTIES LTD.
595-3151

3-Bdrm, $41,500

Children are welcome in this Esquimalt Rd. ground floor level condo. Close to bus, shopping and recreation centre. $5,000 down will get you in. PAUL PETERSEN, 384-2835 or Castle Properties, 386-6164.

TOP FLOOR

Two bedrooms, 1½ baths, very quiet. Close to shopping, recreation and bus lines. Priced to sell at $43,900.00.
388-4434 DAVE TAYLOR 384-2718
WESTMONT REALTY (1980) LTD.

BY OWNER — VICTORIA — 1 Bdrm. Condo $35,000 1680 Poplar Street. Close to shopping, University and Downtown bus — Assumable low rate Mort. Pool, swirl, sauna, games rm., etc. Call WALLY PETERSON 477-7766 or 477-8562.

259 TOWNHOUSES

REALSPAN PROPERTIES LTD.
846 BROUGHTON 388-6454

"STRATA DUPLEXES"

$79,500 per side with substantial existing financing well below current rates. Deluxe and spacious accommodation in Selkirk Avenue area close to and with views and access to Gorge waterway from cul-de-sac. Contemporary cedar motif with double carports (each side) and manageable fenced yards. Three bedrooms, sunken living-room with fireplace, dining-room, kitchen with eating area, two bathrooms, five appliances, patios, sundecks and more! Choose from more than one design in this exclusively offered four year old mini development. Qualifies for C.C.A.

BRENT D. EWING
388-6454 (658-5661)

ROCKLAND

A very private, secluded, and sunny location within walking distance to town. This well-built townhouse has 1680 sq. ft. — living room with fireplace — dining room — deluxe kitchen with eating area and sliding glass doors to garden — utility room off kitchen — three bedrooms — three bathrooms. You will be impressed with this and the $57,800 mtge at 11.5% may be assumed or paid off. Asking $119,000 (MLS).
IAN BOORMAN
Off. 595-1535 Res. 592-3335
BOORMAN INVESTMENT CO. LTD.
2045 CADBORO BAY RD.

NEW MLS

3 CONDOS — 570 and 580 CARNATION 2—2 Bedroom suites — redecorated. New stoves and fridges — insuite storage area — 940 sq. ft. — new sun drapes — carpets cleaned — ready to move in. $46,500.
578 CARNATION —
3 bedrooms — pale green carpet — sliding doors to back and front balconies. Over 1300 sq. ft., laundry area in kitchen, new curtains — redecorated. Bright and cheerful and ready for new owners. Only $51,500. To view please call
JOHN MORRY 592-9770
Royal Trust 384-8001

TOWN HOUSE VICTORIA SUNNY SOUTH SIDE 3 BEDROOMS

Cheerful and homey. About 1175 sq. ft. on 2 levels. Only 4 units in building; offers privacy. Convenient close-in location. $59,300. MLS. Call:
JOHN HOLMS at 386-7521
BOORMAN INVESTMENT CO. LTD.

SIDNEY. 3 BEDROOM TOWNhouse, close to stores and schools. Assumable 1st mortgage 11¾%. 1150 sq. ft. Newly painted. 1½ baths. Large storage shed. Crawl space. Nice garden. Asking $40,000. 656-6588.

263 GARAGES FOR SALE, RENT OR WANTED

COLWOOD. COMMERCIAL property, large garage 16x32, 18' high. 478-7356

GARAGE FOR RENT, FAIRFIELD, $15 MONTH. 592-7504.

GARAGE WANTED TO RENT. 384-7220, 383-9731.

265 HOUSES WANTED TO BUY

NATIONAL TRUST WILL CAUSE YOUR HOUSE TO BE SOLD

Coast to coast referrals. Our own mortgages to facilitate sales. Complete real estate service before, during and after the sale. Call John Russell for confidential discussion of your selling or buying needs. Evenings 386-9574. Days call 382-8101. National Trust Co.

ESQUIMALT PLEASE!

We won't consider any other area. We're willing to spend up to $60,000 for a two or three bdrm. home with full basement and decent sized lot. If you can help, please call our agent, CHRIS GREIG 386-6164.
CASTLE PROPERTIES LTD.
or 386-1296 res.

$150,000 HOME REQUIRED

A doctor with an expanding family is now looking for a 4 to 5 bdrm. family home. He would like some sort of view but not critical if the rest of the home fits. If you own such a property please call PETER VINCENT at CASTLE PROPERTIES 386-6164 or 595-4375 res.

MANITOBA COUPLE

Urgently require two or three bedroom home in realy nice area. Up to $110,000.
598-3105 BEN GREIG 381-2233
OCEAN CITY REALTY LTD.

265 HOUSES WANTED TO BUY

THINKING OF SELLING?

1. Cadboro Bay to Cordova Bay, 3 BDR, to $135,000.
2. Saanich East, Saanich West, newer 3 BDR, to $95,000.
3. Fairfield, larger, older home, to $100,000.
4. 1 or 2 BDR condo, Fairfield area.

We'll help make it easy! Please call DOUG ROSS 477-0975 or JOHN HEWER 477-8275 Office 477-7121. A. E. LEPAGE WESTERN LTD.

WATERVIEW

Have purchaser for a good 2-3 BDR home plus a den or family room with waterview and nice garden, Cadboro Bay, Gordon Head, Cordova Bay. Up to $150,-000. Call DOUG PAYNE 658-5833 or TED WEBB 384-0815. Office 477-7121. A. E. LEPAGE WESTERN LTD.

SELLING?

Your home is one of your largest investments you'll have in your life. Don't GAMBLE with it. Call one a professional Realtor with Victoria's leading locally owned Real Estate firm. Remember, if you want the MOST money possible, the FEWEST number of problems, and the QUICKEST possible sale — call me a GOLD AWARD WINNER!!!

SPENCER LEE
386-3124 598-0061
SEASPRAY PROPERTIES LTD.

WANTED

My purchasers have sold their home and now need a 2 or 3-bedroom home with or without basement. Must either have workshop or room to build one. They will consider most areas. Give me a call if you are thinking of selling. I will evaluate your property with no obligation.
MARILYN MOORE
382-8015 381-2233
OCEAN CITY REALTY LTD.

May 1st Possession Needed

For single parented Mom. 3 bdrm., full bsmt home, up to $75,000. Cash to mortgage. Call LARRY QUAGLIOTTI 479-6609. Castle Properties Ltd. 386-6164.

WANTED

Have purchaser with $30,000 cash down payment who wishes to buy up to 5 acres with house on it or agreement for Sale up to $75,000. Within 20 miles Victoria. Call 479-1667 Baz Pharaoh 658-8449
J. H. Whittome & Co. Ltd.

WANTED GORGE-GLANFORD

2 or 3-BR, full basement home with FP. For out-of-town couple, up to $75,000 cash.
ANITA OR ALEX TAIT
OCEAN CITY REALTY LTD.
381-2233 388-6275 Pager 382

LOCAL DOCTOR

Urgently requires higher quality condominium or townhouse. Should have fair size dining room. Cash.
598-3105 BEN GREIG 381-2233
OCEAN CITY REALTY LTD.

ALBERTA RETIRED

Wants 1 to 5 acres with nice home up to $110,000 and will go as far as Maple Bay. Cash.
BEN GREIG
598-3105 — 381-2233
OCEAN CITY REALTY LTD.

OUT-OF-TOWN CLIENT

Wants 2 or 3-bedroom home with or without acreage. Colwood to Sooke. Up to $80,000 cash. Urgent.
ALEX TAIT 477-8522 381-2233
OCEAN CITY REALTY LTD.

WANTED

Family home in good area of Victoria, 2 or 3 bedrooms up to $80,000. All cash to you. Call in confidence.
OLE KNUDSEN 479-2764
Royal Trust 384-8001

HOMES

Two or three bedroom home with full basement. Immediate reply. No obligation.
477-0191 SYL SHUMKA 595-1337
Royal Trust

CASH BUYER NEEDS LOT OR unique secluded 2 or 3 bedroom house with basement. Prefer some views. East Saanich. Approximately $100,000 range. 658-1074.

CASH CLIENTS

Wish to buy home with 2-3 bedrms. Basement if possible. Phone Victor Wong 592-5454. Byron Price and Assoc. Ltd.

CASH PAID

If your house is suitable for rental purposes call my Agents Lee Wrobel and Randy Small. 385-1431. British American Realty Ltd.

PRIVATE

Want older home. I will purchase for cash. 479-2209

WILL BUY YOUR HOME AT 10% over assessment. 90 day option. $30-$60,000. 385-6178

PRIVATE PARTY WANTS older home, can pay cash. 383-5986.

OAK BAY, 2 OR 3 BEDROOM, young family. 592-3605

268 LISTINGS WANTED

BROWN BROS on LANSHARD
"People Helping People"

PEOPLE HELPING PEOPLE SINCE 1918

If you are contemplating selling, experience, courtesy and understanding are as near as your phone.
Try 385-8771 anytime and ask for DON MESSAGE, 477-3715, BROWN BROS. AGENCIES LTD.

CONDOMINIUMS WANTED
LYNN HOLMES—386-6762
LANDMARK PROPERTIES

ALL STAR REALTY LTD.
Homes-Condominiums Wanted
JIM WEST 386-1255

270 EXCHANGE REAL ESTATE

PEACE RIVER, ALTA. VICTORIA TRADE

Opportunity for entrepreneur with Victoria heritage revenue property to trade into downtown Peace River. Commercial revenue building housing 2200 sq. ft., electronic business with stock and equipment plus upper rental apartments. Value $165,000. Vendor coming to purchase in Victoria March 25. For further contact LOU VILLENEUVE 384-8563 or 477-7121. A. E. LEPAGE WESTERN LTD.

I HAVE A CLIENT WHO OWNS A BEAUTIFUL CHRIS CRAFT CRUISER, APPROX. VALUE $74,000 AND WISHES TO TRADE FOR REAL ESTATE. WHAT HAVE YOU TO TRADE? PHONE C. L. (BUZZ) FRAZER AT 388-4271 OR 479-1424.
J. H. WHITTOME & CO. LTD.

WILL TRADE EQUITY IN apartment blocks for lots or land that can be subdivided. Can handle trades from $75,000 to $300,-000. Victoria Press Box 139.

HAVE 2.34 ACRES ON SALT Spring Island, value $22,000. Will use as downpayment on side by side duplex in greater Victoria. 478-0270.

271 LOTS FOR SALE

NORTH SAANICH TREED 1 ACRE LOTS FEATURING:
MUNICIPAL WATER
PAVED ROADS
SIXTY ACRE WILDERNESS PARK AND 12% FINANCING

$34,500 $36,500
For details please call
Rick at Douglas Hawkes Ltd.
721-5161 384-7128

Park Pacific

Dean Park Estates

Beautiful treed and ocean view lots. One-third acre and fully serviced. Located in North Saanich near Panorama Leisure Centre. Site office open daily from 10:30 to 4:30. Phone 656-7041 or
George Black 382-2426
388-6275, Pager 930
383-4124 anytime
Park Pacific Investments Ltd.

12% FINANCING

Yes, you read it correctly, 12% interest only, over 2 years. 56 lots (8 sold) approx. ½-acre each, some with lovely seaviews. On water, hydro and tele., close to East Sooke Park. From $15,500. Salesman in attendance Sat. and Sun. 12-4 p.m.
MIKE MYERS 478-6349
Pager 388-6275 No. 799
DAVE REID 478-7375
BLOCK BROS. REALTY LTD.
478-5561

P.R.B
P. R. BROWN
AND SONS LTD.
"The People to See"

SAANICHTON VALLEY VIEWS

.85 acre mostly cleared, gently sloping land. Perc. tested, piped water. Price $50,000.
385-3435 AL VICKERS 652-2257

VIEW LOT 2.2 ACRES METCHOSIN

Fantastic views of Juan de Fuca St. and Olympic Mtns. City water, no rock. $54,500. Exclusive.

JERRY ESKES 478-5667

PEMBERTON, HOLMES LTD.
384-8124, 1000 Govt. St.

NORTH SAANICH 1 ACRE PLUS

Municipal water, hydro, hard-surface roads service these 5 beautiful, treed lots which are ready to build on. Zoned Rural 3 which permits you to keep a horse. $37,500 for each of the four, one-acre lots. $39,500 for the 1.64-acre lot. For further information please call either
Bill Remple Ted Walford
658-5794 598-1420
Office 477-1841
Block Bros. Realty Ltd.

Park Pacific

QUICK SALE
$65,000
Magnificent view lot in Dean Park, ½ acre fully serviced, ideal for rancher.
Mike Ruddy 656-4089
Pager 792 388-6275
Park Pacific Investments
383-4124

Park Pacific

DEAN PARK ESTATES
Three exceptional lots. Fully serviced. In excess of 15,000 sq. ft. And all with spectacular views of Mount Baker and the Gulf Islands.
George Black 382-2426
Park Pacific Inv. 383-4124

SOOKE LOTS $22,500-$24,500

Two level building lots on the West Coast Road just a stones throw from the water. One lot is completely clear, the other heavily treed. Perfect for those requiring seclusion yet easy access to community facilities.
477-7131 ROD FINCH 384-1188
Seaspray Prop. Ltd.

LOTS FOR SALE "ISLAND IN THE STREAM"

Considered purchasing approx. ½ acre on Gabriola Island as a retreat from summer crowds? $9,500. Call
ROB or SUE FUKUSHIMA
386-3231 598-5245
BLOCK BROS. REALTY LTD.

BROADMEAD FARMS
Visit us at our
office-display home,
950 Royal Oak Drive
8:30 A.M.-5:00 P.M. 658-5291

DEAN PARK VIEWS

This excellent building lot of approx. ½ acre is well situated on Portland Place overlooking the sea. Cleared and ready to go, plans are included. Contact:
Glenn W. Fortune 382-4246
pager 242
david burr ltd. 384-9335

DEEP COVE HALF ACRE

Wooded lot, excellent residential area. $36,000. EXCLUSIVE.
598-1420 Ted Walford 477-1841
Blcok Bros. Realty Ltd.

VIEW LOT IN WESTERN COMmunity. Quality builder will build to suit. Plans available. For more information call 478-9697 after 5pm.

10 SCENIC ACRES ONLY minutes from Mill Bay. Good soil. $42,900. For brochure and map, 652-2919.

ARDMORE AREA
1 acre flat, treed lot. Road improvements paid. Surveyed. Culvert in. 658-8741, 383-2431.

DEAN PARK ESTATES
Easy to build, partial view, complete underground service, $50,-000. 656-3206.

IRREGULAR SHAPED LOT, quiet street near Sears, $32,000. 477-6715.

3 ACRE BUILDING LOT IN North Saanich. Offers to $59,000. 383-9920.

PRIVATE SALE, BUILDING lot. Asking price $29,700. 385-7836

½ ACRE LOT, WILLIS POINT, near Brentwood, $26,500. 478-6083.

COLWOOD. VIEW LOT. $37,500. 474-2852.

273 PROPERTY FOR SALE

150 ACRES

Proposed subdivision. 13 parcels. Some with seaviews. Close to Victoria. Price $300,000. Call anytime.
FRANK SALE ANYTIME
THE PERMANENT 382-9191

273 PROPERTY FOR SALE

WANTED

Land by subdividing or subdivided land. From 1 to 100 lots, this is a sincere request. Call purchasers agent.
SPENCER LEE
386-3124 598-0061
SEASPRAY PROPERTIES LTD.

HIGH QUADRA

CLEAN 3 bedroom home with basement plus 2 lots surveyed and approved for sub-dividing.
Ken Wright Tom McCluskey
598-2183 595-5661
CITY BROKERAGE LTD.
386-3547

WANTED: CLEAR OR PARtially-cleared lot, ¾ to approx. 1½-2 acres. Courtenay/Comox, or preferably vicinity Willow Point. Fairly near to Island Highway. Consider small older house or ? Box 62, Holberg, B.C., W. Bos., 288-3498, after 5 p.m. or weekends.

6 ACRE BUILDING LOT WITH view, ½ farmable. District with large homes, 15 minutes from downtown. Offers to $75,000. 477-1219

274 PROPERTY WANTED

PRIVATELY, PROPERTY AFfording good privacy and sunlight near the sea, Gulf Islands or lower half Vancouver Island, $10,000-$12,000 cash. Any information re: same, appreciated. Also interested in partnership. 477-4561 (collect if necessary)

CASH

Bonified builder, developer wants lots and land for subdivision. Quick decision. Phone Kasapi Construction 386-6191 anytime or 592-6081 res.

WE ARE LOOKING FOR building lots or subdividable land in Saanich. Call N & B Manic Construction 477-4736.

CASH
FOR SUBDIVIDABLE LAND
721—5161 AFTER 5PM

280 ACREAGE FOR SALE AND WANTED

INVEST 10 ACRES $69,900

Prospect Lake area. Heavily treed affording privacy and seclusion. Two driveways partially roughed-in. Already perc-tested. Numerous character building sites.
386-3231 RAY MILAN 388-5464
Pgr. 699
BLOCK BROS. REALTY LTD.

19.6 ACRES HORSE LOVERS TAKE NOTE

Good acreage is getting hard to find all the time. This land is fenced and cross fenced and also has a roping area and corrals, and small stable. The house is a spacious 4 bedroom home. Situated in Metchosin, just minutes from downtown. Asking $190,000. Call.
388-4434 Ellwood Nault 388-4150
WESTMONT REALTY (1980) LTD.

145 ACRES

Prime acreage in 2nd growth timber. It is located just off Sooke Rd. beyond the 17 Mile House. This acreage backing onto the watershed, has a small creek running through the centre plus old road. Vendor may consider your trade or equity on the asking price of $250,000. For complete details contact:
388-4434 RICK KINNIS 477-9394
WESTMONT REALTY (1980) LTD.

48.5 ACRES HOUSE AND BARN

Now zoned for 10 acre parcels. Potential re-zone to 2½ acre development, Sooke. $250,000 Call TED CHARTRES, 382-8101 or 384-9980. MLS. National Trust Co. Ltd.

24 ROLLING ACRES

Half an hour from town. Nicely treed, idea for weekend retreat or holding property. Note carefully the price this just $79,900. Exclusive.
598-3105 BEN GREIG 381-2233
OCEAN CITY REALTY LTD.

DESPERATE MUST SELL. 2 acres Shawnigan-Mill Bay area. Corner lot with lots of road frontage, partially cleared. Excellent possiblity of subdivision into 2 lots. May take boat or truck in trade. Offers on $29,500. 112-743-5419 or 743-5265.

EDMONTON

Large acreage, 20 minutes from city on Blacktop. Gas, power and phone and good water. Possible sub-division. $45,000, terms. 656-1635.

READ ISLAND

10.05 acres waterfront at Burnwood Bay. $43,000. Call
386-3231 BEV MORTON 383-8810
BLOCK BROS. REALTY LTD.

10 SCENIC ACRES ONLY minutes from Mill Bay. Good soil. $42,900. For brochure and map, 652-2919.

3.38 ACRES OLDFIELD RD. Box 362, Saanichton P.O. V0S 1M0.

285 UP ISLAND PROPERTIES

DUNCAN 4 LOTS

All over 8000 sq. ft. fully serviced. $25,900. Some builders terms. Call SANDY BANNER 479-0430.

NEW HOME AUBURN CRES.

$79,900. asking price. If you hurry, you can pick colors and carpets. 1440 sq. ft. 2 fireplaces, 3 baths, dble carpt. Wrap around sundeck, shake roof. SANDY BANNER 479-0430.

DUPLEX

Highland. $85,000. 3 bedrooms each side. Elect heat plus wood stove each side. SANDY BANNER 479-0430.

SXS DUPLEX LANE RD. $80,000

3 bedrooms each side. 3 year old. Fully tenanted. $700. per mo. income. SANDY BANNER 479-0430.

SXS DUPLEX LANE RD. $75,000

Carport each side. Large lot. Fully tenented $700 per mo. income. SANDY BANNER 479-0430.

OLD SXS DUPLEX $45,000

CAMPBELL AVE.

Fireplace on 1 side. Good fixer upper. $500 income. SANDY BANNER 479-0430.
The above 6 ads in Duncan are exclusive with SANDY BANNER CENTURY 21 Mayfair Realty Ltd. 386-2955, however, we will co-operate with your local realtor.

3.4 ACRES DESIRABLE SEAview land off Cherry Point. Good timber and water. $49,000. 112-743-5434.

COBBLE HILL, TREED, 2.46 acres, $20,900 terms or trades. 479-6264.

285 UP ISLAND PROPERTIES

malahat realty ltd.
P.O. Box 40
Mill Bay, B.C.
743-5525

MILL BAY SEA VIEW PROPERTY

1. Immaculate 2 bedroom, full basement home with glorious sea views. Extra insulation throughout and Fisher stove in basement — very low hydro bills. Well landscaped and maintained. An excellent buy at $77,-000. MLS.

2. Very well built 1440 sq. ft. 3 bedroom home with large, large rooms. Living room with F/P and magnificant views. Full basement. Oil/wood fired furance which insures low heating bills. Very attractively landscaped lot with ornamental pools etc. Assumable 12% mortgage. Asking only $83,500.

3. Low 10¼% assumable mortgage on this 3 or 4 bedroom, 3 storey home with almost 2800 sq. ft. living area plus large 2 car garage and workshop. Large living room and master bedroom. Each have a fireplace. Seperate formal dining room and large kitchen with breakfast counter and eating area. Don't miss this acceptional buy at $94,500.

4. "Open area", 3 storey cedar home, overlooking Saanich Inlet Peninsula and Mt. Baker. Home has parquet floors, cedar ceilings, 3 bathrooms, 3 bedrooms, full basement, very well insulated, approximately ¾ acre of land. Asking $109,500 with assumable 11½% mortgage.

SHAWNIGAN LAKE

1. Large 6 bedroom family home or up and down duplex on approx. ½ acres, 2 kitchens, 2 large living rooms, 2 dining rooms, etc. 2½ baths. Approx. 3000 sq. ft. living area plus covered patios and garages. Two heatilator fireplaces, well laid out landscaped lot which can be subdivided as there are roads on 3 sides. Low interest, assumable mortgage. This could be a revenue property and with subdivision would result in a low net cost. Asking $129,000. MLS.

INFLATION BEATER

This excellent well-kept Knight mobile home is 12x56 and has 3 bedrooms, 4-piece bathroom plus 12x14 living room with new carpet, kitchen with new Armstrong floor and lots of counter and cupboard space, fridge, stove, washer, dryer and metal garden shed included. It is located 5 minutes walk from beach, pad rental of $93 month, includes water and garbage collection. All this for the low price of $8,-900.
For further details on any of above, call Tom Burdge 743-5525 or 743-9398.

SEASIDE SETTING

For hide-away haven, 1/5-acre at the end of the road. 60 steps to the beach but only 16 minutes scenic drive to the city's shopping, dining and cultural amenities. Nearby woodsy trail, beaches and a protected cove and marina for fishing and family adventure. Southern exposure and oceanview but protected from winds and waterfront taxes. For weekend viewing, reserve at 112-748-9317, after 6 pm. To be sold by April 30, for best offer over B.C. Assessment Authority actual value.

RIVERFRONT SECLUSION

Several 4 to 5 acre lots on The Cowichan River. All have approx. 300' frontage and are well treed. None have hydro or phone. The roads to them are not good. Ideal for the fisherman, white water person or hermit. Prices range from $25,500 to $35,000. For additional information, maps etc. contact Dave Moss, 746-6517 Nanaimo Realty (Duncan Ltd.) 746-6177

OPEN HOUSE
SAT., 1:30 to 4:00
1332 CARLTON RD.

New 3-bedroom rancher. 1500 sq. ft. on 1 acre lot. Down Shawnigan Lake Rd. 1½ miles to Cameron-Taggert. To Carlton Rd. MLS 045044. Asking $59,500.
ART EVANS IN ATTENDANCE, 386-0276 or 382-8101.
NATIONAL TRUST CO. LTD.

MILL BAY
2 ACRES — SEAVIEW
$35,500
5 ACRES — CLEARED
$31,500
Piped water — Paved roads
11% FINANCING
Rick at Douglas Hawkes Ltd.
721-5161 384-7128

ENGLISHMAN RIVER

5 acre parcels on this famous river near Parksville from $24,900. Terms available.
Brynelson Benzon Realty
689-7556

MAPLE BAY, PRIVATE SALE, 8.6 acres of wooded property with wide seaviews, on sunny side of The Bay. Possibility of future subdivision, $79,500. For further information 112-748-2477

10 SCENIC ACRES ONLY minutes from Mill Bay. Good soil. $42,900. For brochure and map, 652-2919.

293 GULF ISLAND PROPERTIES

SALT SPRING IS.

½ acre with spectacular panoramic views of Gulf, Olympic Mountains, etc. Lovely treed lot with easy building grade. On paved road water and power. Ganges Height. $25,500.
RALPH KELLER 385-9741
Henderson Realty Ltd.

HORNBY HEIGHTS 2 MILES west of co-op then follow red arrows. Very private vacation complex on 16 super-view acres for $165,000. Also several view acreage lots under $39,000. Financing available. 335-2283.

HORNBY HEIGHTS 2 MILES west of Coop then follow red arrows. View acreage lots under $40,000 and one outstanding home on 16 super acres available now, $55,000 down. Cash preferred, gold grudgingly accepted.

OWNER SALE. 78 NICELY treed subdividable acres. Fantastic seaviews. Utilities. Salt Spring Island. $1200 per acre. 112-748-8672

120' SANDY BEACH SOUTHwest exposure, level lot, nicely-treed, water, power and 12x12 insulated cabin, $38,500. Phone 112-537-9447.

MUDGE ISLAND
Beautiful ¾ acre waterfront, 1 room cabin, $32,500. 477-1461.

294 MAINLAND AND OUT OF PROVINCE PROPERTIES

10 Acres Lund/Powell River Area

Community Property Agreement. Excellent land. Six acres in alder with good soil, balance in good timber. Two miles to Lund and the ocean. Could go as two five-acre parcels.
David C. Butterfield
479-1687
Northern Pacific Realty Ltd.

LOT EMERALD ESTATES, Whistler to sell immediately. Offers. 381-0834.

CLASSIFIED ADVERTISING THE PEOPLE'S MARKET PLACE

Deaths and funerals

305 DEATHS and FUNERALS

ATTENBOROUGH — On March 20, 1980, in hospital in Victoria, Mrs. Margaret D. Attenborough of 2605 Cotswold, Road, formerly of Piedmont, California. Widow of Winfield Attenborough, she leaves two sisters, Mrs. Anne McPherson of Victoria and Mrs. Janet Blackett of Edmonton; three brothers, Jack Cross of Vermilion, Alberta, Edwin Cross of Edmonton and William Cross of Vermilion; nieces and nephews.
Funeral service in the FAMILY CHAPEL of McCall Bros. on Monday, March 24 at 4:00 p.m. followed by cremation.

BEVERIDGE — Elizabeth of Victoria, B.C., peacefully at Gorge Road Hospital on March 19, 1980, in her 79th year. Survived by her husband James; one daughter, Betty Harkins (Saltair); two grandsons, Tom and Alex, both of Victoria, also one sister in Scotland.
Memorial service will be held Monday, March 24, 1980, at 2:00 p.m. in Esquimalt United Church, corner of Admirals and Lyle. Rev. P. Ross officiating. Cremation. Flowers gratefully declined, donations may be made to a charity of your choice. Arrangements through the Memorial Society of B.C. and First Memorial Services.

BROWN — In Victoria, B.C. on March 20, 1980, the death occurred of Mary Mae Brown, beloved wife of James Brown. Mrs. Brown was born in Victoria and was an active and charter member of the Native Daughters. Besides her husband, she leaves to mourn her passing, her sister, Martha; nephews, Lewis and Raymond McCorkall. Special thanks to Dr. F. W. Vaughan, Mrs. Bradshaw and staff of Aberdeen Hospital for their loving care.
Private service in the FAMILY CHAPEL of McCall Bros. Cremation (Flowers gratefully declined).

CARNEGIE — Mary, of Victoria, formerly of Winnipeg, Manitoba, peacefully at Victoria General Hospital, on March 19, 1980, in her 89th year. Survived by one son, George (Brandon, Manitoba); one daughter, Mrs. C. D. Graves (Joyce), Victoria; grandchildren and great-grandchildren.
Funeral service will be held Saturday, March 22, at 11 a.m., in the Chapel of First Memorial, 4725 Falaise Drive. Cremation. Flowers gratefully declined, donations may be made to the Canadian Cancer Society, 857 Caledonia Avenue, Victoria. V8T 1E6. Arrangements through the Memorial Society of B.C. and First Memorial Services.

CORNISH — Margaret of Victoria. Passed away March 18, 1980. Aged 81 years. Survived by her loving husband, William; one daughter, Lorraine Perram in Texas; three grandchildren, one great-grandchild.
Interment at Royal Oak Burial Park. Arrangements through the Memorial Society of B.C. and First Memorial Services.

DUNCAN — Peggy E., of Victoria, peacefully at Royal Jubilee Hospital, on March 20, 1980. Survived by her husband, Harold I., also one brother, Mervyn, Victoria; one stepdaughter, Mrs. T. Biornstad.
Private cremation. Flowers gratefully declined, donations may be made to the Canadian Diabetic Association. Arrangements through the Memorial Society of B.C. and First Memorial Services.

HILLIKER — Edith A., on March 19, 1980, at home. Survived by two sons, Jim Taylor and Neal Taylor; one daughter, Ruth Sillye; one brother, John E. Hilliker; seven grandchildren; one great-grandson.
No service by request. Cremation. In lieu of flowers donations to a charity of one's choice would be appreciated. Arrangements through the Memorial Society of B.C. and First Memorial Services.

McMILLAN — Robert S. of Victoria, formerly of Nanaimo, B.C. peacefully at Royal Jubilee Hospital on March 20, 1980 in his 81st year. Survived by his wife, Olive; two sons, Robert (New Westminster), Courtney (Victoria); three daughters, Lorraine Jepp (Victoria), Alberta Kassai (Calgary), and Marilyn Lanchick (Victoria); grandchildren and great grandchildren; also three brothers, nephews and nieces.
Private cremation. Flowers gratefully declined. Arrangements through the Memorial Society of B.C. and First Memorial Services.

MOODY — Albert Raymond, at Lion's Gate Hospital, March 8, 1980, aged 54 years, after a courageous and long-fought battle. Most dearly loved by his wife, Doris; son, Glen and daughter-in-law, Wendy; sons, Russel of North Vancouver and Neil, of West Vancouver; daughter, Shannon, of North Vancouver; grandsons, Alan and John.
A memorial service as held Wednesday, March 12, 3 p.m. at BURRARD FUNERAL CHAPEL, North Vancouver, Rev. L. Warriner officiating.

SAUNDERS — In Victoria, B.C., on March 19, 1980, Nellie Florence Saunders, age 91. Born in Portsmouth, England, in 1888, coming to Canada in 1907, and to Victoria in 1928. Predeceased by her husband James on January 20, 1980. She is survived by three sons, Bert of Vancouver, Reg of Victoria and Bob of Cobble Hill, and two daughters, Mrs. Mary Williams and Mrs. Dorothy Spence of Victoria, twelve grandchildren, and nine great grandchildren.
Private family service. Cremation. Arrangements through First Memorial Services.

SPELL

IT

OUT

When you have something to sell, the easiest way to find a buyer is to spell it out in print! You do that by placing a low-cost Classified Ad in the newspaper, telling our readers what you have to sell. We'll help you. Give us a call today at 386-2121.

305 DEATHS and FUNERALS

YATES — On March 18, 1980, in hospital in Victoria, B.C., Mr. Albert F. Yates, aged 67 years, of 3954 Cedar Hill Rd., a resident of Victoria since 1971, formerly of Edmonton. He leaves his loving wife, Anne; 1 sister, Mrs. Peggy Clapperton of Edmonton; a brother, Dr. M. Yates and sister-in-law Gwen of Victoria; brother-in-law and sister-in-law, Doug and Jean Shrimpton of Edmonton; brother-in-law and sister-in-law, Julius and Florence Nelson of Port Alberni; brother-in-law and sister-in-law, Doug and Doris Forgie of Brentwood; nieces and nephews.
A PRIVATE funeral service was held in the FAMILY CHAPE

gardening
hilda beastall

Musk melon-choly? Follow these steps

The musk melon (at one time known by some as cantaloup) can be grown here outdoors in spite of cool, late-spring nights. It needs more than general garden attention, even a little more than do tomatoes for early crops.

Musk melon is the small, fragrant fruit the size of a squatty coffee mug, with a netted outer covering and bright orange flesh inside. Half a fruit is considered a serving.

When growing successfully in the home garden, there is never a doubt as to when the fruits are at perfection for use. The perfume of their ripeness is on the air nearby, even of one fruit. This occurs usually on some late afternoon of a hot summer's day. You have been watching the fruit developing, wondering on what day it will be ready to eat; but the day the aroma can be noticed is the day to pick and use.

If you have never had a freshly-picked musk melon, you will be amazed at the flavor — light, yet rich.

To get this state of perfection, seeds need sowing indoors around April 10, which gives them six weeks before being put outdoors near end of May.

Even then, the melon plants will need protection day and night to maintain the warm soil and warm air so necessary for their quick growth. Individual shallow wood box frames covered with clear plastic raised on bent wire is one idea. The commercial plastic plant covers called Hotcaps is another.

Or if you have a few of the one-so-popular Chase glass cloches, placed end to end, you are well-equipped.

Melons, as well as cucumbers and squashes, do not tolerate root disturbance so must have continuous root activity from time of sprouting.

Sow three seeds in each small (milk) can, paper drinking cup, or two-inch plant pot. Use good garden loam, warmed to room temperature for several hours before sowing.

A miniature plastic greenhouse is ideal if you re-arrange the dividing strips making 8x8 cm compartments for three seeds in each.

These three seedlings will be reduced to the two strongest by cutting off one at soil level. Don't pull it out or other roots will be disturbed — just cut it off with sharp scissors.

During the growth period indoors, musk melons need the same attention to ventilation, light, and moisture requirements as has been outlined in a recent column for tomato plant raising. One exception is that melon plants should never be allowed to become dry, but neither should they be waterlogged at any time.

By sowing in the suggested containers, the melon plants' roots will never be disturbed because the container is removed from the intact rootball when the plants are to be put into their outdoor growing spaces.

One variety recommended for this area is Hale's Early. Look on seed packets of the variety you may find, it may give the number of days to maturity. Somewhere between 68 and 72 from setting them outdoors to first picking should bring success.

The number of fruits to a plant is considered to be four. Six plants to give two dozen musk melons loaded with fragrant juices and their high nutrition values seem well worth growing.

Bear hug a lifesaver

CINCINNATI (AP) — Drowning victims may be saved by the same method that has helped save people who are choking on food, according to the inventor of the Heimlich Manoeuvre.

The manoeuvre resembles a bear hug from behind the victim. It is intended to force a sudden rush of air up the windpipe to dislodge anything stuck in the throat.

NOTICE OF SALE OF MOTOR VECHICLE
Pursuant to the WAREHOUSEMAN'S LIEN ACT

Whereas Regina Antoine is indebted to the undersigned in the sum of $778.00 (plus storage) for work done and materials supplied in the repair of a 1973 Toyota Celica, Serial No. RA 21K0092289, Licence No. XWA 094, and the said sum ought to have been paid and default has been made in the payment thereof, notice is hereby given that the vehicle will be sold or disposed of as seen fit by Tom's Towing, 4141 North Rd., on 28th of March, 1980, at 12 p.m. Dated this 14th day of March, 1980.

Tom's Towing
4141 North Road
Victoria, B.C.

SHERIFF'S SALE

Under and by virtue of Warrants of Execution issued out of the Provincial Court of British Columbia, Small Claims Division, Victoria Registry against the goods and chattels of:

C. M. Industries Inc.
purported to be
(1) 1974 Ford Courier with Canopy, Serial #SGTA-PU35834

Nicola Luigi Liberto
purported to be
(1) 1969 Oldsmobile Delta 88 Custom, Serial #364399C109431

I have siezed and will offer for sale by public auction at Victoria Super Service Towing Ltd., 310 Bay St., Victoria, B.C. on Friday, the 28th day of March, 1980, at the hour of 10:00 o'clock in the forenoon all the right, title and interest the defendants have in the vehicles. The vehicles may be viewed at Victoria Super Service Towing Ltd., 310 Bay St., Victoria, B.C. between the hours of 8:30 a.m. and 4:30 p.m. Monday to Friday.

Terms of Sale: on a where is, as is basis, cash plus 4% Sales Tax.

For further particulars apply to Deputy Sheriff Holmes, Room #1-850 Burdett Ave., Victoria, B.C. 387-6811.

Deputy Sheriff
Holmes
Vancouver Island
Region No. 1

Crossword By Eugene Sheffer

ACROSS
1 French article
4 Actor Alda
8 Shakespeare, for one
12 Sturdy tree
13 Splitsville?
14 Tribe or Lake
15 Represent
17 Harbinger
18 Source
19 Beauty's counterpart
20 Document
22 Red vegetable
24 Experts
25 Becomes enamored of
29 Main and Elm, for short
30 Oral
31 Farewell, in old Rome
32 Remain patient
34 At once (Pharm.)
35 Cowboy Rogers, and others
36 Dame, for example
37 Russian craft co-op
40 Valley
41 Pasternak heroine
42 Hurry!
46 Ready, to Pierre
47 Wan
48 Time period
49 Views
50 Suffix with teen
51 Not Rep.

DOWN
1 — Vegas
2 N.Y.C. time zone
3 Most keen
4 Passion
5 Remaining
6 Year, in Mexico
7 And not
8 Surrounds
9 Operatic solo
10 Sets up
11 Bumper problem
16 Negative votes
19 American inventor
20 — the buck
21 Play opener
22 Musical family
23 Israeli port
25 Old-fashioned person
26 Made plump
27 White House office
28 Plexus
30 Stringed instrument
33 Picks up the check
34 Farm sight
36 Diminish gradually
37 "Sound of Music" locale
38 Steak order
39 Corner
40 Omit
42 Baden, for one
43 Word with sale
44 Anger
45 Scot's cap

Avg. solution time: 25 min.

C	A	M	P		A	A	M		M	A	R	C
O	N	O	R		T	I	A		O	L	I	O
O	T	O	E		I	L	L		L	I	D	O
P	A	S	C	A	L		T	E	T	E		
			I	N	T	H	E	M	O	N	E	Y
F	U	S	S	Y		O	S	S		A	G	E
A	N	T	E		A	V	E		S	T	O	A
R	T	E		E	V	E		L	O	E	S	S
M	O	N	E	Y	O	R	D	E	R			
			C	R	E	W		R	E	G	R	E T
A	S	I	A		A	G	A		H	O	W	E
M	A	L	T		L	E	I		U	S	E	S
A	L	S	O		S	E	N		M	A	R	T

3-21

Answer to yesterday's puzzle.

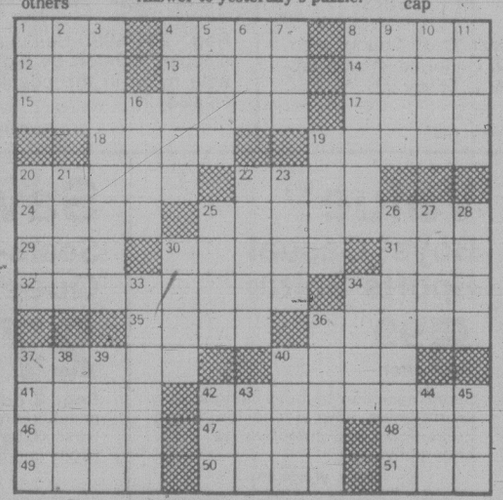

Wright tract 'not agricultural'

The Agricultural Land Commission removed property near North Saanich's Tsehum Harbor from the agricultural land reserve (ALR) because it didn't think the tract would ever be put to agricultural use.

The commission's senior planning assistant Everett Lew said Thursday the commission considered a report submitted by consultants hired by owner Bob Wright to assess the agricultural capabilities.

Based on the report, said Lew, the commission recognized the land has only limited agricultural capabilities, and in some areas only marginal capabilities.

The minutes of the hearing recorded that the commission removed the land from the ALR, because it was on an isolated pocket of land, a peninsula, and the land surrounding it was not agricultural.

The commission stated there would be little effect on surrounding land by removing it, and that there was little chance it would ever be used agriculturally.

Wright describes the 30-acre site as being some of the most desirable waterfront property still undeveloped in the Victoria area.

North Saanich mayor Eric Sherwood said earlier council will appeal the commission's decision.

The formal appeal route requires that council obtain the signatures of two ALR commission members on an appeal request which would then be considered by the environmental land use committee of the provincial cabinet.

If council can't obtain the signatures, it can appeal to the minister of agriculture.

Lew said the seven-man commission indicated fairly strong support for Wright's proposal but he couldn't predict whether council could get two commission members to agree to an appeal.

Wright has said he intends to subdivide the property and sell individual lots.

The property has been the centre of controversy in North Saanich for more than two years.

Wright originally wanted to expand the marina already operating there and build some high-density housing units. In return, he offered a piece of the waterfront property to the municipality for park purposes.

REAL-LIFE MODEL aircraft — a plastic pre-fab bought in a kit and assembled by owner George Holme — cruises along San Mateo County, Calif., coastline at 161 kilometres an hour.

Jack-in-box tactics have NDP jumping

The dying hours of a droning house debate were enlivened today by what unhappy NDP members call the old jack-in-the-box trick.

The opposition MLAs say it's just a sneaky, government ploy designed to make them look bad.

When an NDP member was slow getting to his feet, Finance Minister High Curtis took the floor to close off debate.

The result: pandemonium and anguished yells of outrage from the NDP.

Curtis told the house: "It is not my intent to force closure of the debate but it should be noted that at 10:45 of a Friday morning, the official opposition was asleep."

Premier Bill Bennett then asked how long Speaker Harvey Schroeder was prepared to wait for an opposition member to stand up.

A similar incident occurred Thursday night.

NDP house leader Frank Howard said Provincial Secretary Evan Wolfe appeared to be getting up to speak but suddenly sat down, allowing Curtis to pop up.

"It's disgraceful," Howard said.

The NDP member scheduled to speak, Jim Lorimer (Burnaby-Willingdon) called the Socred move "an obvious ploy, a ridiculous ploy. They are trying to make some points because they haven't made any in this session."

Lorimer then took his place in the debate which is set to wind up on Monday.

After today's case, Curtis and New Westminster NDP MLA Dennis Cocke carried on a heated argumen outside the house.

Meanwhile, the government refuses to verify persistent rumors that it will cut out night sittings of the legislature starting next week.

Dropping the two night sittings per week would stretch out the session well into the summer.

It is seen as a government move to punish the opposition for refusing to agree to a pairing system which would allow government ministers greater freedom to travel.

VGH directors back bimonthly abortion slate

Abortions will be performed every second month for the rest of the year at Victoria General Hospital if a motion passed Thursday by its board of management is followed through.

The board agreed in a six-to-three vote to allow the VGH therapeutic abortion committee to consider applications in March, May, July, September and November and to allow the abortion committee of Royal Jubilee Hospital to consider applications in the other five months.

This year's RJH committee has continued a practice of taking a liberal approach to the question of abortions while the VGH committee surprised its board by taking a hard line and refusing most applications.

Board member Robert Milne, a lawyer, proposed the motion after studying a written report from the board's solicitor.

He said the motion was designed to reflect the past practice of the hospital board which allowed the RJH committee to consider VGH abortion applications every second month while remaining within federal legislation which says a hospital may have a single abortion committee.

Several members of the board questioned the motion, suggesting it was an effort to uphold the board's philosophy on abortions rather than allowing the appointed committee to do its job.

"I question whether this motion is presented to continue the precedent of having two committees to ease the workload or whether, in fact, it's being done because there's opposition to the philosophical decisions of the committee," said board member Michael O'Connor, also a lawyer.

Federal legislation allows a hospital board, if it chooses, to appoint an abortion committee to consider individual applications for abortions.

Dr. Don Shorting, chief of VGH medical staff and a member of the hospital board, assessed the doctors' position in the controversy. He said the staff has indicated it is happy with the present abortion committee but, he said, it probably wouldn't object to the motion.

Special Offer

FOR PRIVATE PARTY CLASSIFIED ADVERTISERS

Use this handy coupon to place your Classified Advertisement and save money

Name .....
Address .....
Phone No. .....
Signature .....
No. of insertions ..... Amount Enclosed $ .....

FILL OUT AND MAIL TO
SPECIAL OFFER
Victoria Press,
P.O. BOX 300,
Victoria, B.C.
V8W 2N4.

OR
DELIVER IN PERSON TO
2621 Douglas St.,
Victoria, B.C.

Your ad will run as soon as possible upon receipt of this coupon and payment or please specify consecutive dates.

.....
.....

Classification Number ..... 10 WORDS MINIMUM

10 Words for 1 insertion in the Daily Colonist and Victoria Times: $1.20
12¢ for each additional word.

10 Words for 3 insertions in The Daily Colonist and Victoria Times: $2.85
28¢ for each additional word.

10 Words for 6 insertions in The Daily Colonist and Victoria Times: $4.50
45¢ for each additional word.

Victoria Press Box Charge $3.50 per month.
☐ Replies to be mailed ☐ Replies to be held for pickup

All ads must be written in regular classified style, and run on consecutive days.

All real estate, mobile home, rental and business advertising is considered to be commercial advertising and will not qualify for this special offer.

SEND CHEQUE or MONEY ORDER
— NO REFUNDS —

THE DAILY COLONIST AND VICTORIA TIMES

HAVE WE GOT A SURPRISE AT OUR HOUSE FOR YOU.

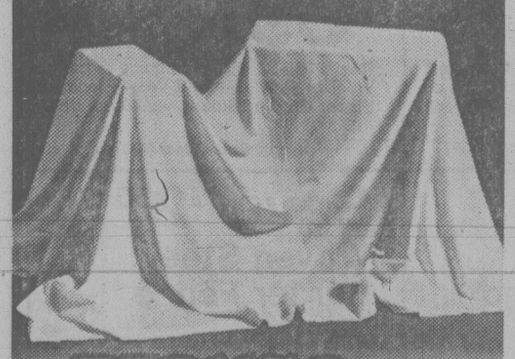

House of Stein

TURN TO PAGE 9

FOR BEAUTIFUL SPRING BLOOM, PLANT TOP QUALITY
POLYANTHUS ..... ea. 1.19 10 FOR 10.00
CAMELIAS, LILY OF THE VALLEY BUSH
FOR SUMMER FLOWERS:
ROSES 3.99 ea. 10 OR MORE 3.75 ea.
DAHLIAS, BEGONIAS, GLADIOLAS

TRAILING FUCHSIAS for hanging baskets 65¢ ea.
FRUIT TREES from 5.99

OPEN 9-5 WEEKDAYS
9-5 SUNDAY
Come in and discuss your garden problems.

For an early start in your garden, we carry 'Island Seed Co.' flower and vegetable seeds.

Elk Lake Garden Centre
5450 PAT BAY HIGHWAY — Just Beside Elk Lake

LISTEN TO GOOD ADVICE FROM HARRY HURN
SAT. and SUN., 8:41-11:26 a.m., 1:45-3:36 p.m. on C-FAX
3-21

Municipalities also sweating over inflation

There's no simple solution to inflation and no immediate end in sight to soaring interest rates.

That was the double-barrelled message left Thursday with delegates to the annual meeting of the Municipal Finance Authority.

Newly re-elected MFA chairman, Ald. Jim Stuart of Kelowna, said local governments have to be made aware of the high cost of borrowing on the world's money markets.

Last year was volatile for agencies borrowing money, he said.

"As we enter 1980, the rates have increased again. Many economists are predicting reductions in the prime rate by as much as three or four per cent this year.

"Those same economists, however, predict little, if any, improvement in long-term rates," Stuart added.

The MFA was created 10 years ago to pool the borrowing power of B.C. municipalities and regional districts. It has obtained $598 million over the years in 25 forays into the money markets.

Stuart said the MFA has also just approved a new one totalling $63.5 million, half of it for public works projects on Vancouver Island.

Some $8.7 million is earmarked for the Capital Regional District and another $17.7 million is for five-year plans for Qualicum Beach, Parksville, Nanaimo city and regional district.

The authority plans to borrow the cash later this year, but faces uncertainty about what interest rate it will have to pay. Its last issue, $54.1 million in a sinking fund debenture, carried an interest rate of 12¼ per cent even with its AA rating in the New York bond market, the same as the province of B.C.

"We really sweated over that one, but it would look cheap today," said Stuart.

Bank of Montreal vice-chairman Stanley Davison of Vancouver told the delegates conservative, belt-tightening fiscal policies by governments are the only solution to inflation.

The quick remedy of wage and price controls just doesn't work, he said.

"Controls have been tried many times in the past but have never really worked.

"In fact, they can't work because they don't get at the causes for inflation which basically are governments spending too much, running up deficits and being aided and abetted by a go-along monetary policy."

He also said the economic recession which has been predicted for the U.S. for nearly a year now is going to show up soon, with serious consequences for B.C.'s lumber and mineral exports.

The MFA re-elected incumbent directors Jim Campbell, who is chairman of the CRD, Mayor Peter Lester of Prince Rupert and New Westminster Mayor Muni Evers.

Three new members were added to the seven-member board of trustees: Surrey Mayor Don Ross, 100 Mile House Mayor Ross Marks and Dan Cumming, chairman of the Squamish-Lillooet regional district.

SQUATTER'S RIGHTS are claimed by sun-loving London, Ont. cat which decided to park its furry form atop a porch railing despite the sign.

Shipping scene

DEPARTMENT OF TRANSPORT

Vancouver on Station Papa; Quadra, Camsell, Narwhal and Racer in port; Douglas at north end of Queen Charlotte Islands, Rider in Comox patrol area, Ready in Bella Bella patrol area.

NAVY

Porte Delphine in Vancouver, no return date listed; Kootenay, Restigouche, Gatineau and Provider in Pearl Harbor, no return date listed; Porte Quebec at sea, no return date listed; all other ships in port.

DEEPSEA SHIPS IN PORT

(All cargoes are forest products unless otherwise stated.)

Esquimalt — Wineta, Polish fishing mother ship in for work.

Crofton — Xuan Cheng, Global Star.

Alberni — Ria Luna.

Curb garbage pickup eyed

The city could save $300,000 a year if it switched to one-man curbside garbage pickup, city engineer John Sansom told council's public works committee Thursday.

He had been asked to examine ways of shaving costs in the sanitation department because Victoria faces a sharp increase in collection costs this year.

It's the result of a court decision last year which found that the city was discriminating against apartment owners by making them pay extra for garbage collection beyond the standard two cans per building.

Sansom said in a letter that considerable savings had already been made since Victoria's garbage collectors went to the "toter system" in 1976 — about $75,000 a year — on four of six domestic routes.

"The ultimate in cost saving is the one-man system," said Sansom.

"In this method, the householder is required to place his garbage cans at the curb on a pre-determined day each week. A truck specially designed for side loading is used and the driver is able to service all premises without help.

"He empties the cans into the side of the truck — the hopper is below waist level — and leaves them empty for the householder to return to his property.

"Such a system would save approximately $300,000 per year; however, there would be an initial cost of approximately $400,000 for the purchase of the new trucks . . ."

He said it would take two years to implement such a system and staff would be reduced through attrition or redeployment during this period.

The big saving with the one-man method is that labor costs are only about a third of the present system, Sansom said.

Drainage plan studied

Victoria's public works committee Thursday deferred to its budget debates next week a recommendation by city engineer John Sansom for storm drainage improvements costing $1.9 million in the Haultain Valley area.

It's the largest storm drain system in Victoria, covering about a quarter of the city. It drains into Rock Bay.

The catchment area is centred on low-lying Haultain and Bay streets, from Shelbourne west to the harbor.

It extends as far north as Finlayson and south to North Park street, although one finger goes almost up to Rockland.

The improvements would provide protection for the worst rainfall that could be expected in a 20-year period, Sansom said in a letter to council.

Existing drains provide protection for the worst rainfall that could be expected in a five-to-10-year period.

Sansom wants the project included in the 1980 budget so it could go to tender later this year.

United Way board elected

United Way of Greater Victoria members Thursday elected a new board of directors.

Ralston Alexander will serve as president, replacing outgoing president Scoop Roberts.

In 1979 for the first time ever the campaign collected more than $1 million and for the first time in several years, the United Way has enough of a surplus to replenish a dwindling reserve fund.

This year $1,072,636 was raised compared to last year's $928,633.

During the annual meeting — the organization's 42nd — 42 businesses and organizations were awarded gold plaques for having at least 75 per cent of employees contribute pledges averaging at least $25 per employee.

The United Way is incorporated under the Societies Act and its board of directors is chosen from its membership at an annual general meeting.

Anyone who donates $1 or more is eligible for membership in the society and can take part by attending the meeting.

Victim awarded $4,595

VANCOUVER (CP) — A Vancouver woman who was slashed with a knife wielded by her estranged husband was awarded $4,595 for loss of wages and injuries under the Criminal Injuries Compensation Act, the Workers' Compensation Board announced Thursday.

The board said that 26 awards totalling $80,439 were given out during February. Under the act, anyone who is a victim of crime in B.C. can apply for compensation.

Bus shelters on the way

More bus shelters are on the way, Ald. Robin Blencoe said Thursday.

The public works committee chairman said 40 will be built this year, at a cost of $68,000.

Only 10 were erected last year under the program.

The Urban Transit Authority has agreed to share the costs of construction, Blencoe said.

GORGE ROAD GardenCentre
"To Please People Makes Us Happy" 383-0744
LOOKING FOR . . .?
• RHODODENDRONS • CAMELLIAS
• ROSES • FRUIT TREES • TOOLS
• FERTILIZERS • PEAT MOSS • POTTING SOILS
• ONION SETS • SEED POTATOES • GRASS SEED
• ONION MULTIPLIERS
SPRING BULBS • BEGONIAS
LILIES • GLADIOLAS
RHUBARB • GRAPES
RASPBERRIES • GOOSEBERRIES
• STRAWBERRIES • ASPARAGUS • CURRANTS
• SHADE TREES • FLOWERING TREES
★ New Parking Lot at rear of building. ★
Large selection of wicker baskets, tables, chairs and much more.
475 GORGE ROAD EAST
(Next to Revelstoke, formerly Stewart & Hudson)
OPEN MON.-SAT. 9-5:30, SUN. 10-5
SPECIAL
40-lb. Potting Soil 1.99

Sears
Saturday Spectaculars
Shop Saturday, 9:30 a.m. to 5:30 p.m. Personal Shopping. While Quantities Last.

Save 28%
½" Nylon Reinforced Garden Hose
8.97 each
Reg. $12.49. 75 ft. length. Sturdy heavy wall with low temperature vinyl inner core. Uncoils readily. Fully guaranteed under normal gardening use.
Garden Tools (9)

Save 50%
Ladies' Lingerie and At-Home-Wear
6.99-17.49 each
Reg. $14-$35. Great savings on Loungewear, Robes, Lingerie, Shifts & Uniforms. Asst'd fabrics & colors in sizes S,M,L. Hurry in!
At-Home-Wear (38)

Save $120
Exclusive 'Saturn' Bed Chesterfield
499.99 each
Reg. $619.99. Seating comfort by day . . . sleeping comfort by night! Upholstered in durable nylon in the popular raisin-stripe design. (#48312).
Furniture (1)

Save 40%
Ladies' Turtleneck Fashion Sweaters
2.39 each
Reg. $3.99. Add one of our smart turtleneck sweaters to your Spring wardrobe. Off-White or Green. S,M,L,XL.
Ladies' Sportswear (7)

Save $30
Ladies' Pure Wool Spring Coats
89.99 each
Reg. $120. Luxurious Wool coats, fully lined in acetate. Dry Clean. 2 styles to choose from. Broken color & size range 8-18.
Ladies' Coats (17)

Value!
Boys' Casual Sports Shirts
5.99 each
Super selection of boys' long-sleeve sports shirts now at one low price! Broken size and colour range. 8-18. Shop early!
Boys' Wear (40)

Save $200
Sears-O-Pedic 2-pc. Queen size units
279.98 unit
Reg. 2-pc. $479.98. These mismatched units all have extra-firm mattress (blue ticking). Gold coloured super-firm box spring. 10 only.
Furniture (1)

Save $4-$7
Girls' Gowns and Pyjamas
3.97 each
Reg. $7.97-$10.98. Pretty brushed nylon or flannelette gowns and cosy flannelette P.J.'s. Long sleeves. pink, Blue or dainty florals. Sizes 8-12.
Girls' Wear (77)

Value!
Men's Jean Subs in asst'd styles
15.99-16.98 each
Jeans by Levi, LeCulottier & Big Blue. Slight imperfections. Waist sizes 26-36.
Save $4 Young Men's Knit T-Shirt with or without collar. 'Satin' trim.
Reg. $16 ..... $11.99
Young Men's Wear (48)

Save $4
Challis Plains and Santora Prints
3.99 Metre
Reg. $7.99 Choose 85% Polyester, 15% silk 'Linen Look' challis plains or attractive 100% Polyester Santora Prints. 150 cm. wide.
Fashion Fabrics (36)

Save $76-$96
Men's 3-Piece Vested Suits
$89 each
Reg. $165-$185. Your choice of pure Wool or Polyester and Wool Blends. Black, Grey or Blue tones. Sizes 36-46.
Men's Dress Wear (45)

Save $3
Compact Canon Calculator
26.99 each
Reg. $29.99. Slim and lightweight Canon calculator has basic features plus metric conversions. Black on White display. 10 only.
Camera Supplies (3)

Save $3-$6
Decorative Home Accessories
English Brassware — Pair of ship plaques.
Reg. $9.99 ..... $6.99
22" Tavern Scene.
Reg. $19.99 ..... $16.99
Baribo Cheese Bubble
Reg. $21.99 ..... $15.99
Home Accessories (21)

Save $4
Garbage Can by Rubbermaid®
9.99 each
Reg. $13.99. Buy now & save! Sturdy, convenient 17 gal. size.
Ironing Pad & Cover Set — 'Duracloth' has 3-yr. guarantee.
Reg. $6.99 ..... $4.49
Housewares (11)

Save $2.50
Woven Steel Border Fence
9.99 each
Reg. $12.49. 18" Vinyl-coated woven steel border fence in 25 ft. roll. Green. Trim up your borders.
Garden Shop (71)

Simpsons-Sears Ltd. 'Reg.' and 'Was' refer to Simpsons-Sears Ltd. prices

Tonight: a few clouds
Saturday: mostly cloudy

FINAL

Victoria Times

Payoff Puzzle
Puzzle prize $350

96th YEAR, No. 238 ★ ★ VICTORIA, BRITISH COLUMBIA, FRIDAY, MARCH 21, 1980 25 CENTS DAILY; 30 CENTS SATURDAY

B.C. ferries to get new boss

By JAKE BANKY

The corporate carpet has been yanked out from under B.C. Ferry Corp. general manager Charles Gallagher by Transportation Minster Alex Fraser.

The minister announced a decision to hire a full-time board chairman who will take over-all responsibility for the Crown corporation.

The effect will be to limit seriously the free hand Gallagher has had in running the service.

Gallagher wasn't in his Victoria office today and he wasn't returning phone calls.

Fraser, the current chairman, will retain his seat on the board as government representative.

The minister indicated the decision was in part a response to Gallagher's handling of problems within the corporation.

But he denied that it was a slap in the face for Gallagher.

"We are very satisfied with Mr. Gallagher. We're trying to give him help and the board help by hiring a working chairman."

Asked about his reported dissatisfaction with the general manager over continuing poor labor relations in the B.C. Ferry Corp. Fraser replied:

"I haven't said that. I've heard that, but I haven't said that."

The *Vancouver Province* earlier quoted Fraser as saying the move was partly due to Gallagher's handling of his ferry duties.

"There've been terrific problems for the corporation, yes," Fraser said.

The newspaper also quoted one source close to Fraser as saying the minister spent more time with ferry employees than Gallagher and that the minister and other directors were unhappy with Gallagher's tough attitude towards both union and non-union ferry workers.

Other sources cited unhappiness with Gallagher's implementation of a management team concept as yet another reason for the decision to hire an outsider.

Fraser said the new chairman will deal with policy while Gallagher will continue in charge of operations, said Fraser.

"It's my understanding that in the industry, Mr. Gallagher is considered the best operator on the Pacific coast — as far as an operator is concerned."

The minister had no word on who will get the top job in the corporation.

He said a short list of candidates has been prepared but he hasn't seen it yet.

He would not confirm that Halifax lawyer J. Graham Day, a man with extensive experience in shipping and transportation, is at the top of the list.

Fraser, meanwhile, has given the city of Victoria more representation on the ferry corporation's board with the appointment of Ald. Bob Wright and former mayor Mike Young as directors.

The board now has representatives who live in Victoria, Vancouver, the Sechelt peninsula and Prince Rupert.

"I think we have the best-rounded board that we've ever had," Fraser said.

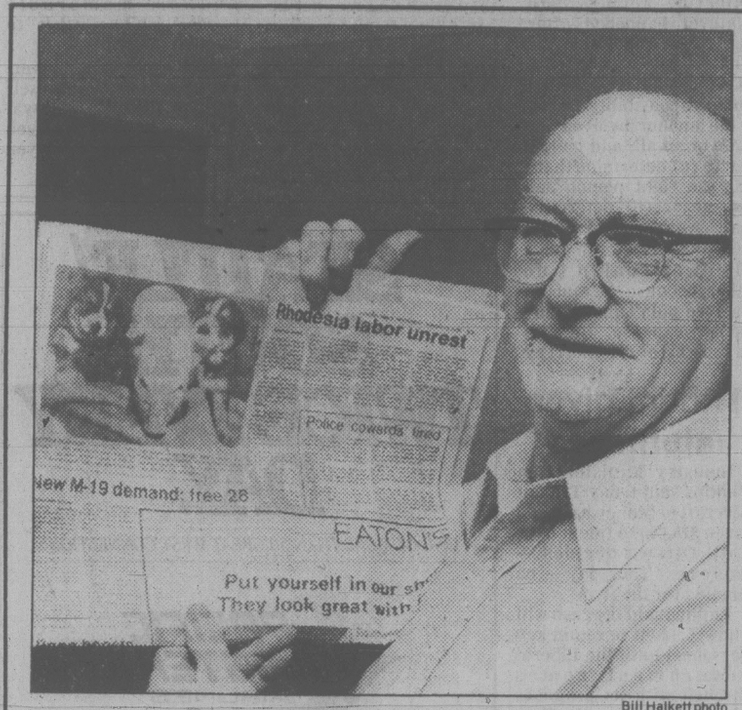

Bill Halkett photo

Franklin with photographic clue

Times photo reunites friends after 60 years

Ted Franklin almost fell off his chair Wednesday when he read the *Times*.

The reason? A photo that helped him track down a long-lost childhood chum he hadn't heard from for nearly 60 years.

Franklin, 68, of 2143 Granite, said he got the surprise of his life when he read the caption under the photo of a piglet nosing out two pups for a meal on its surrogate mother, a collie dog.

The caption said the animals belonged to Uda Davis, a Silverdale, Wash., hog farmer.

To Franklin there could be only one Uda Davis.

He had to be a member of the Davis family which had a farm next to his family's near Lewistown, Montana, between 1919-1921.

The clue was the first name — all of the seven Davis children were given three-letter christian names ending in 'a.'

But Franklin wasn't sure until he phoned that night.

"Do you remember a boy named Terrence Franklin?" he asked.

"Do I," came the reply. "We used to chase gophers together."

A reunion is planned this summer.

Vancouver landlords charged

VANCOUVER (CP) — Two west end landlords were charged Thursday with 145 counts of unlawfully increasing rents.

The charges, which involve 30 suites in three apartment blocks, result from raids rentalsman officers made last month on Aquilini Construction and Zen G Construction, Rentalsman Jim Patterson said.

It is the first time the Rentalsman has ever tried to prosecute a landlord for illegal rents.

Patterson said he wants to let landlords who illegally increase rents beyond the seven-per-cent allowed under rent controls know they could face stiff penalties.

"I'm attempting to make it clear that a greater liability than simply paying back rent exists," he said.

Patterson said he also has pointed out to the provincial government that rent controls of seven per cent are below the current inflation rate of 10 per cent.

Luigi Aquilini, president of Aquilini Construction, wouldn't comment, and nobody at Zen G Construction was available.

One man's futile fight against debt collector

By WALTER STEWART
FP News Service

OTTAWA — The telephone rang in my Ottawa apartment early on the morning of Jan. 25, and a voice asked if I was Walter Stewart.

Guilty.

"Then you owe the Royal Bank $202.39," said the voice, whose owner represented an Ottawa collection agency.

I told him he had the wrong customer. He wanted to know if I had ever lived in Winnipeg, and when I said I had not, he wanted to know if I worked for a news service. I do, and he said, "I have information that you are the Walter Stewart who owes this money."

I said: "Then you have the wrong information," and hung up.

At first, it seemed funny, but then my wife pointed out that if I had a collecton agency on my tail, my credit might be impaired. So I sat down and wrote a stern letter to Rowland Frazee, president of the Royal Bank in Montreal, asking how I got on his hit list.

On Feb. 15, Frazee replied that he "appreciated" my writing to him (I'll bet) and that I would hear from him "as soon as I have received a report."

I have not yet heard.

A few minutes after I put this letter down, I got another call from the collector, who identified himself as "Mr. Kerr, with Financial Collection Agencies" and who wanted me to pay up forthwith. I told him again that he had the wrong chap, and he asked if I worked for "EP News Service."

I said, "No, FP."

He said, "Whatever," and went on to repeat that he had information that I was the same Walter Stewart who had beaten the bank out of 200 bucks.

I raised my voice in denial. He said, "I guess we're going to have to settle this in front of a judge," and I said that suited me just fine.

I demanded to see whatever material he had from the Royal Bank, but he would say nothing more. So I wrote Frazee again, and wrote Kerr, and wrote my lawyer, and told them all that I was the victim of a bum rap, and I wanted it cleared up.

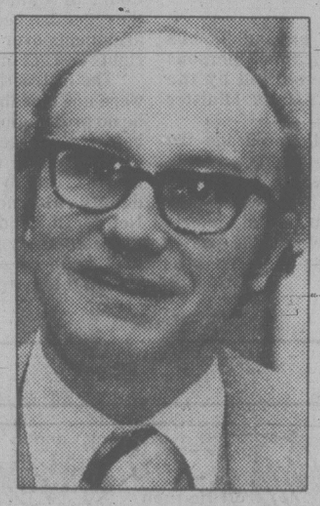

Stewart

My lawyer told me that the only way I could clear my name was to sue. That seemed silly; this was a simple case of mistaken identity which could be resolved by a letter. But my lawyer was right.

Two weeks later, when I still hadn't heard anything, I went over to the Ottawa Credit Bureau — there is such a bureau in every major city — to see whether I had a black mark on my file.

I filled out the required form ("Reason for Interview: Threatening phone call from collection agency") and was told that "Credit-wise, you're flawless."

That was nice.

I phoned the public affairs department of the Royal Bank in Montreal and asked to talk to someone who could explain how their collection system worked, how it got me confused with someone else and — most importantly — how other Canadians were going to be protected from mixups as we move deeper into the web of computer-stored data.

Press officer Robert Racine promised to get right back to me.

But he didn't.

Six days later, on March 18, I phoned again, and he said that he had passed my request on, and that I should have been contacted long since. I said that I was coming to Montreal on March 28, and would be grateful if he could arrange an interview for me. He promised to get right back to me.

But he didn't.

On March 19 — nearly two months from the original phone call — I went around to Financial Collection Agencies on Metcalfe St. in downtown Ottawa and asked to see Kerr.

He was produced, looking young and nervous. Ian Kerr, collector.

He told me that the whole episode was "a mixup". A man with a name similar to mine had gotten onto the Royal Bank's bad books in Winnipeg with an overdraft, and the bank had turned the case over to his company there, with a note that this man, a consultant, wrote for newspapers as a freelancer, and might be in Ottawa. He said there were "a lot of similarities" between myself and this man, but couldn't say what they were.

As we talked in the lobby of the FCA offices, I could hear other collectors on the phones in the background.

"What's the matter?" one man was saying, "You on welfare?"

Another growled into a telephone: "Just because they're grinding on you, don't try to grind on me."

Must be fun work.

Kerr said he was sorry if he had been offensive on the telephone and sorry for the mistake. He said he had written to the bank in Winnipeg after he got my letter — when it apparently began to penetrate that he had the wrong man — and in a subsequent phone conversation, the loans officer there had suggested "it wasn't worth it" to keep after me for such a small amount.

I asked, "Then you mean they still think I'm a deadbeat?"

See ONE MAN page 2

Williams denies it's different law for Indian hunters

Attorney-General Allan Williams denied today that a directive he issued on Indian fishing and hunting violations amounts to interference with the justice system.

Crown prosecutors have been told not to proceed with charges against native Indians who fish and hunt out of season, except on direct instructions from the attorney-general's office.

"Everybody complains I'm interfering with the justice system. I'm only trying to make certain that in these cases, justice is served."

Environment Minister Stephen Rogers, who is responsible for fish and wildlife, says he is surprised Williams never told him of the directive.

Senior members of the Fish and Wildlife Branch, meanwhile, are talking angrily of continuing to lay charges against anyone — Indian or white — who violates the Wildlife Act.

"With all the present controversy about the judicial system this looks bad, considering the ethic that the law should treat everyone equally," said one official.

But Williams brushed these complaints aside, saying his directive deals only with administration of affairs within his own ministry.

He said the problem arises when a native Indian shoots an animal or hooks a fish out of season without holding a special permit which allows Indians to take game year-round for food purposes.

"His tendency is to take the animal and not worry about the permit," Williams said.

"I think this can be resolved in many cases by some significant changes in the permit system."

The order from the attor-

See INTERFERENCE p. 2

CBC sticks to its guns

CBC regional director Len Lauk said today the corporation will not back down on its story that Deputy Attorney-General Dick Vogel interfered with the justice process in three court cases.

"After reviewing our program and the statements made in the house, we stand by our story," he said.

Vogel, who was cleared after an investigation conducted by Attorney-General Allan Williams, has announced he is suing the CBC and reporter Chris Bird for libel.

(See earlier story, Page 10.)

Teeth in law

ELMIRA, Ont. (CP) — Two Waterloo regional policemen were treated in hospital Wednesday after they were bitten by a man they had arrested after a fracas outside a store. Charged with causing a disturbance, wilful damage and two accounts of assault is David Dafoe, 18.

ON THE INSIDE

Recipe for disaster

Opposition MPs are calling the situation a recipe for disaster, following Thursday's rise of floating interest rates to a new record level. Page 2.

Overkill in Nanaimo

The future looks bright for Nanaimo but the massive influx of shopping centre outlets is creating a retail overkill for many merchants. Page 3.

Archives plan for old library

Renovation plans for the old public library call for establishment of a municipal archives and offices for community groups. Page 21.

Air Force chief quits

The head of the Canadian air force, Lt.-Gen. G. Allan MacKenzie, has astonished his colleagues by announcing that he is retiring April 1 for personal reasons. Page 26.

Too much cancer-testing?

Many need fewer tests than doctors have been recommending, and most don't need an annual physical examination to check for cancer until after age 10, the U.S. cancer society now says. Page 28.

Keep cool, Waldheim tells U.S.

Any attempt to solve the Iran hostage crisis by force would "create an explosion" in the entire Middle East, UN Secretary-General Kurt Waldheim warned the U.S. Thursday. Page 29.

Referendum worded

After a 35-hour televised exchange of high and low blows, the Quebec assembly has finally adopted the definitive referendum question. Page 30.

INDEX

Births	36	Entertainment	17-19
Capital Scene	35	Finance	6, 7
Classified	36-48	Gardening	49
Comics	16	Lifestyles	31-34
Deaths	48	Sports	22-25

Payoff puzzle on page 14

Canada's auto deficit hits $3B

OTTAWA (CP) — Canada's automotive products trade deficit soared to $3.1 billion in 1979 from $600 million in 1978, Statistics Canada said Thursday.

The dramatic increase came from a five-per-cent drop in exports of automotive products to $11.4 billion and a 15 per cent rise in imports to $14.5 billion.

Meanwhile, Industry minister Herb Gray said today he will meet soon with the U.S. presidents of the big three auto makers as a prelude to formal talks with the U.S. government on the auto pact.

He said he wants to get new commitments from the car makers on increased parts production and more research and development in this country.

While he gave no date for the talks, the minister said he hopes to give formal notice to Washington by May or June. U.S. officials have already expressed opposition to renegotiation of the 1965 bilateral free trade agreement on production of new cars, trucks and parts in North America.

Gray also said he expects to meet Employment and Immigration Minister Lloyd Axworthy today or next week to study possible federal aid to unemployed car industry workers, indefinitely laid off at Chrysler Canada Ltd., Windsor, Ont., and elsewhere in the industry. An estimated 17,000 of 95,000 workers are currently without work. Some have been forced to take welfare after their unemployment insurance benefits expired.

Battle of the cats nearly over

CALGARY (CP) — Bonnie Roddis' two-year fight to keep five exotic cats she's cared for since 1975 has come to an end.

Mrs. Roddis was told Thursday the Alberta fish and wildlife department intends to remove two tigers, a lion, a jaguar and a cougar — animals she says are her family's pets — from her care immediately.

The Calgary woman has been battling with the province since 1978 when the fish and wildlife department learned she was harboring the cats illegally.

The province took possession of the cats in 1979 but allowed Mrs. Roddis to keep them as a custodian for the court, provided she could meet the requirements for a game farm permit. Mrs. Roddis has moved twice in the past year in an effort to find suitable land.

"I know I can't win now," she said tearfully. "The province never intended to let me keep these animals. They were just playing games.

"But I'll tell you one thing, I'll shoot those cats before I let them die of loneliness in some strange cage."

Her husband, Alan, a city veterinarian, stood by with a .357 magnum revolver strapped to his belt. He indicated he would use the gun to kill the animals before wildlife officials could load them onto a truck.

In anticipation of the officials' arrival at their acreage, the Roddises set up a barricade at the front entrance.

Gordon Kerr, assistant deputy minister of fish and wildlife, said officials were dispatched to the acreage Thursday and attempted to persuade the Roddises to co-operate with an order for the cats' removal.

"They refused and I can't say yet what our next step will be," he said. "But we've determined that the facilities at her acreage are inadequate and are a hazard to public safety.

"We aren't playing games. We've done everything possible over the last year to help her keep the cats. We've extended deadlines and granted her a number of concessions. However, our conditions have not been met. We've been misled."

FINAL

TORONTO STOCK EXCHANGE TRADING

Distributed by CP

Toronto Stock Exchange Mar. 21

Complete tabulation of Friday transactions. Quotations in cents unless marked $. z—Odd lot, xd—Ex-dividend, xr—Ex-rights, xw — Ex-warrants. Net change is from previous board-lot closing salz.

Stock	Sales	High	Low	Close	Net Ch'ge
$	A and B				
A.G.F.M	200	390	360	390	+40
Abv Gin w	100	$8	8	8	+ ¼
Abti Prce	9161	$20⅜	20⅛	20⅜	— ⅛
Abitbi 7½p	z20	$40	40	40	
Abitbi 10	378	$49½	49½	49½	
Acklands	150	$15	15	15	
Acklnd 2p	400	$14½	14½	14½	— ½
Action Trd	1500	34	34	34	
Adanac M	5600	$5¼	490	490	—10
Affon Min	100	$28⅞	28⅞	28⅞	— ⅛
Agnico E	11250	$13	12¼	13	
Agra Ind A	1100	$5	490	490	
Akaitcho	4400	200	190	190	+ 5
Albany	46650	300	285	300	+10
Alt Energy	4058	$52	51½	51¾	
Alta Gas A	10598	$26⅞	26½	26¾	— ⅛
Alta G C p	z75	$63¼	63¼	63¼	
Alta G F	100	$23⅞	23⅞	23⅞	+ ⅛
Alta G 9.76	480	$24⅛	24⅛	24⅛	
Alta G 7.60	300	$19½	19¼	19¼	— ¼
Alta G 6⅜	3200	$37	37	37	
Alta Nat	100	$82	82	82	— 3
Alcan	9038	$62½	62	62	— ¼
Algo Cent	1725	$25	24¼	25	+ ½
Algoma St	325	$33¼	33	33	— ½
Alumin 4 pr	z80	$25¼	25¼	25¼	
Almin 4½ p	z40	$50½	50½	50½	
Am Larder	52600	99	90	90	— 5
Am Eagle	15300	$5¾	5½	5⅝	— ⅛
Am Leduc	29100	128	120	120	— 9
Ang CT 265	z10	$24¾	24¾	24¾	
Ang CT 315	100	$32	32	32	
Ang D Gld	4600	400	375	400	
Ang U Dev	4700	285	280	280	—15
Aquitaine	20225	$52	50¼	50¼	—2¾
Argus	100	$16	16	16	
Args 260 p	z10	$27⅞	27⅞	27⅞	
Argus C pr	350	$6¾	6¾	6¾	
Asamera	13256	$24¼	23½	23½	— ¾
Asbestos	500	$35⅞	35⅞	35⅞	
Asoc Porc	4200	340	330	330	—10
Astral	100	260	260	260	+10
Atco A	3650	$21¾	21	21	— ½
Atl C Cop	4000	95	90	90	— 6
Atlas Yk	13000	99	91	95	— 5
Ato Hard A	2000	$12½	12¼	12¼	— ¼
BP Can	6377	$44¾	43⅛	43½	—1¾
Banister C	200	$13½	13⅛	13⅛	— ½
Bank BC	250	$31	31	31	+ ⅜
Bank Mtl	14145	$23⅜	23⅛	23¼	— ¼
Bk Mtl r	948275	4	3	3	
Bank N S	7087	$24⅛	23⅝	23¾	— ½
Bankeno	9720	$7¼	6⅞	7	— ¼
Barex	z200	28	28	28	
Bary Expl	2200	200	192	192	— 8
Basic Res	15300	$16¾	15⅝	15¾	—1¼
Baton B	3100	$13¼	13	13	— ½
Bell Canad	49319	$18⅛	18	18	
Bell A pr	z2	$53⅜	53⅜	53⅜	
Bell C pr	580	$23½	22½	22½	— 2
Bell 1.80	400	$18¾	18¾	18¾	
Bell 1.96	2200	$22	21⅞	22	
Beth Cop	220	$21	21	21	
Bighart O G	3600	$8⅛	8	8⅛	— ⅛
Bl Hawk	6000	70	66.	70	
Blakwod A	500	$5¼	5¼	5¼	— ⅛
Bonza O	23245	$11	10⅝	10¾	
Bonanza W	9500	$5⅜	5½	5⅜	— ⅛
Bow Valy	12080	$47¼	46¼	46¾	— ¾
Bralor Res	1220	$25	24¼	24¼	— ¼
Bramalea	500	$16⅛	16⅜	16⅜	— ⅛
Brascan A	3386	$26⅝	26⅜	26½	— ⅛
Brenda M	100	$28⅜	28⅛	28⅜	— ⅛
Brinco	4788	$9⅛	8⅞	9⅛	
Brinco p	2053	$5⅝	5½	5⅝	+ ⅛
BCFP	1140	$25⅛	25⅛	25⅛	
BCFP pr	z40	$33¼	33¼	33¼	
BCRIC	31715	$7¼	7⅛	7¼	+ ⅛
BC Phone	5600	$15½	15	15	
BCPh 6.80	z50	$14¾	14¾	14¾	
BCP 7.04 p	z50	$15¾	15¾	15¾	
BCP 10.16 p	100	$24½	24½	24½	— 1
Broul Reef	3240	117	110	110	— 5
Brunswk	4900	$12¾	12⅜	12⅜	— ½
Budd Can	130	$8	8	8	+ ¼
		C			
CAE	4100	$14⅜	14	14	— 1
CIL	335	$25½	25⅛	25⅛	+ ⅛
CME Res	10700	330	315	325	+ 10
CMS Mines	1000	95	95	95	—11
Cad Frv	900	$20	20	20	— ¼
Cad Frv A	7000	$7¾	7⅝	7⅝	— ⅛
Cal Pow A	4555	$44⅜	43½	43¾	— ¾
Cal P 7 p	z55	$82	81½	81½	
Cal P 7½ p	z20	$82	82	82	
Cal P 9.80	z57	$96	95½	95½	
Cal P 2.36	1100	$23¼	23	23	— ⅛
Calvrt Dle	1800	275	270	270	
Calvert	23450	305	295	300	
Camflo	5575	$19⅜	18⅜	19¼	— ¼
Camp RL	3180	$38¾	37¾	38¾	+ ¾
Can Cem	14855	$11⅞	11½	11¾	— ¼
CCe C p	500	$12⅞	12¾	12¾	— ¼
CDC	1440	$13	12⅝	12⅝	— ⅛
CDC pr B	480	$145	144¼	144¼	—2¾
Can Malt	400	$30⅛	30	30	— ⅛
C Nor West	3700	$20	19½	19⅞	+ ⅛
C Packrs	550	$30	29⅜	29⅜	— ⅜
Can Perm	2360	$16⅛	16	16	— ⅛
CPerm 6¾	1300	$20½	20	20	— ½
C Safway p	z20	$85	85	85	
CS Pete	8325	$17¾	17¼	17⅜	+ ⅛
Can Trust	500	$19	19	19	
CCablesy A	12140	$12½	12	12¼	— ¼
CCablesy B	3760	$11½	11⅛	11½	+ ⅜
Cdn Cel	1570	$10	10	10	
CC Man A	550	$22¼	22⅛	22⅛	— ⅞
C Curtis	13800	120	113	113	— 2
C Formost	1300	$6	6	6	
C Found pr	500	$11½	11	11	— ½
CG Invest	z130	$22⅛	22⅛	22⅛	
C Homestd	750	$25½	25½	25½	— ⅛
Ci Bk Com	9712	$23¾	23¼	23½	+ ⅛
C Lencour	20200	187	175	182	— 2
C Manoir	100	$5⅞	5⅞	5⅞	
C Marconi	205	$17⅛	17⅛	17⅛	— ⅜
C Merrill	750	$30	29	30	+ 1
CNat R	28250	$15¾	14⅜	14¾	— ⅜
C Nat 8.50	800	$33	31½	31½	—1½
C Occdental	4200	$13¾	13¼	13½	
C Ocdntl p	24550	$25	24	25	
CP Inve	8822	$40⅞	40	40⅞	+ ⅜
CP Ltd	31176	$39⅞	39¼	39½	— ⅜
C Reserve	500	$19½	19½	19½	— ¼
Cdn Tire A	2560	$26⅛	26	26	
C Utilties	16006	$20½	20	20½	+ ½
C Util 5 pr	z55	$51¾	51¾	51¾	
Canbra	300	$5	5	5	
Candel Oil	160	$78	78	78	— 2
Canray	3193	330	320	330	
Canron A	600	14	14	14	
Cara	1750	$17¾	17¼	17¼	— ¼
Carl OK	7520	$7½	7⅜	7⅜	— ⅛
Carma A	540	$13⅞	13½	13½	
Carolin M	6200	$17	15½	17	— ¼
Cassiar	1850	$12¾	12¼	12¾	+ ¾
Cassidy L	150	350	350	350	
Celanese	1700	$6⅜	6¼	6¼	— ¼
Ctl Est A	3600	$11½	11½	11½	
Cent Pat	525	365	365	365	— 5
Chncllr	5700	$5¼	5	5⅛	— ¼
Charter Oil	1800	325	325	325	
Cherokee	2200	$11⅛	10⅞	11	— ⅛
Chib Kay	22200	46½	44	45	
Chieftan D	840	$31¼	31	31¼	+ ¼
Chrysler	3470	$8¼	8	8	
CHUM B	300	$10	10	10	
Clbor A	500	80	80	80	— 1
Cockfield	1600	$6	6	6	
Coin Lake	3700	55	55	55	— 3
Cmplx	4300	$6	5¾	5¾	— ⅜
Cominco	2715	$60	59⅞	60	— ½
ComCap Tr	100	$9	9	9	+ ⅜
Comrci O G	8700	450	420	435	+ 5
Coniagas	1300	280	250	280	—10
Con Bath A	200	$15½	15¼	15¼	+ ¼
Con Fardy	4325	340	320	320	—15
C Durham	8900	260	240	253	
C Marben	3000	280	260	260	—20
C Morisn	5950	430	420	420	
Cons Pipe	500	$6	6	6	— ⅛
Cons Prof	11464	255	244	245	+ 5
C Rambler	1000	$5	5	5	
C Rexspar	900	65	65	65	+ 5
Con Textle	800	$8	7⅞	7⅞	— ⅛
Con Distrb	2300	$8½	8½	8½	— ⅛
Cons Gas	13174	$25¼	24⅞	25	— ⅛
Con Gas A	100	$63	63	63	
Con Gas B	z15	$55¾	55¾	55¾	
Con Gs 7½	6732	$26	25½	25½	— ½
Control F	1000	330	330	330	+ 5
Conventrs	4200	$17	16⅞	16⅞	— ⅛
Conwest	775	$8	7¾	7¾	— ⅜
Cop Fields	1120	$14¼	14	14	— ½
Corby vt	z50	$17⅛	17⅛	17⅛	
Corby B	100	$16	16	16	
Coseka R	15482	$20½	19¾	19¾	—1⅛
Costain w	450	400	400	400	
Courvan	5000	240	230	230	—10
Craigmt	6700	$6¾	6¼	6½	— ⅛
Crain R L	530	$11	11	11	
Crestbrk	200	$24¼	24¼	24¼	— ¾
Crwn Life	518	$63¾	63¾	63¾	— ¼
Cuvier M	10900	93	91	93	— 2
Cyprus	6500	$23¼	21½	23¼	+ ½
Czar Res	12060	$16⅛	16½	16½	— ⅛
		D to G			
DRG Ltd A	375	$6	5⅝	6	— ⅛
Dalmys	700	$7¼	7⅛	7¼	— ¼
Dalmy C	200	$7	7	7	
Daon D	223000	$5¾	5½	5⅝	— ⅛
Daon A	400	$6⅝	6½	6⅝	— ⅛
Dbn Rsrcs p	600	$7¾	7⅝	7¾	+ ⅛
D Eldona	25200	215	210	215	
Delhi Pac	7500	117	115	116	— 1
Denison	11865	$41¾	40¾	41⅜	— ⅜
Dicknsn	4870	$13	12	12¾	— ¼
Digtech	1400	$8¾	8½	8½	— ½
Discovry	3400	230	210	220	—13
Doman I	2100	$9	8¾	8¾	— ⅛
Dome Mine	1915	$71½	70	71½	+ 1½
Dome Pete	63291	$66½	64½	65½	—1½
DPete A p	890	$19⅛	19	19⅛	+ ⅛
D Bridge	18800	$15½	14⅞	15⅜	
D Citrs A	400	495	495	495	
DExplor	15400	97	88	95	— 2
Dofasco A	2500	$34	33¼	33¼	—1¼
Dofasco p	z10	$52¼	52¼	52¼	
D Textle	160	$13⅞	13⅞	13⅞	+ ⅛
Domlim A	180	$16½	16½	16½	+ ¾
Domtar	18100	$26	25⅞	25⅞	— ⅛
Domtar pr	z50	$10¼	10¼	10¼	
Dr Mc C A	900	$11¼	11¼	11¼	
Dunde Pal	7000	130	115	115	—15
Dunraie	6700	140	130	140	+ 2
Du Pont A	4194	$29¾	29½	29½	— ¼
Dylex L A	100	$9½	9½	9½	— ¼
Dynamar	20050	$5⅝	5	5	— ⅛
E-L Fin	500	$13	12½	12½	— ¼
Est Mlrtic	1800	325	305	310	—15
East Sul	1000	330	330	330	+ 5
Ego Res	12500	240	221	230	—10
Elhm A	1000	$5⅜	5¼	5¼	— ⅛
Emco	400	$11¾	11¾	11¾	
Emco w	1000	300	300	300	
Enrgy Res	1250	205	200	205	— 5
Exquite pr	z50	490	490	490	
Extndcar	100	$9	9	9	— ¼
Extd A	100	$8¾	8¾	8¾	— ¼
Falcon C	4850	$11	10½	11	
Flbrg Nik A	5053	$107	103	107	
Fed Ind A	1300	$7½	7¼	7½	+ ¼
Fed Trust A	600	265	250	250	—110
Fidelty Tr p	100	$14	14	14	—2½
Finning T	100	$40	40	40	
F Calgary	13250	300	285	287	—13
F Cty Tr A	z50	$10⅜	10⅜	10⅜	
F Mar	4100	225	210	225	
Foodex p	1000	$6¾	6¾	6¾	
F Sea A pr	100	$7¼	7¼	7¼	
Francana	1790	$14⅝	14½	14⅝	— ⅛
Fraser	950	$17¼	17	17	
G&H Steel	300	175	175	175	+ 15
G M Res	14900	$6½	6⅛	6¼	— ⅜
Galveston	1000	310	295	295	—30
Gaz Metr	1700	$7⅛	7	7	
Gaz 5½ p	200	$50	50	50	—4½
Gen Baker	2600	$9½	9⅜	9½	+ ¼
G Distrb A	200	$10¼	10¼	10¼	
G Distrb w	6900	450	435	435	— 5
GMC	498	$57	57	57	+ 1
Genstar L	3610	$27⅞	27⅛	27¼	— ½
Gibraltar	10700	$12⅜	12	12	— ¼
Glbe Rlty p	100	$19⅛	19⅛	19⅛	
Goldale A	3500	$6½	6½	6½	— ⅛
Goldund M	9500	355	335	335	—20
Granduc	3300	325	300	300	—30
G L Nickl	6800	190	171	171	—19
GL Forest	570	$60	60	60	
GN Fin	3900	350	325	350	
Gt West S	1400	280	280	280	— 1
G West wt	1500	53	53	53	+ 3
G Goose 9¾	100	$8¾	8¼	8¼	+ ¼
Greyhnd	z50	$28⅜	28⅜	28⅜	
Gulf Can	46059	$156	152	152½	—4½
Gulfstrem	17261	$6⅜	6⅛	6¼	— ⅜
		H to L			
HCI Hldg	100	$24	24	24	
Hardee	500	85	85	85	— 5
Hard Crp A	2800	250	236	236	— 4
Hard Crp C	210	240	240	240	
Harlequin	3950	$17⅞	17⅝	17¾	— ⅛
Harris B	300	410	410	410	
Hatleigh A	140	$5½	5½	5½	
Hatleigh B	260	$5½	5½	5½	
Hawker	6395	$17¼	17	17	— ⅜
H Bay Mng	2700	$25¼	24¾	25¼	+ ¼
H Bay Co	236	$26	26	26	— ¾
HB Oil Gas	6540	$120	116½	117	— 2
Hu-Pam	2000	83	83	83	+ 3
Husky Oil	1850	$83½	81½	82	—1¼
Husky A pr	z15	$33¾	33¾	33¾	
Husky B pr	300	$35⅛	35⅛	35⅛	
Hydra Ex	37000	97	88	95	— 5
IAC	4960	$10	9⅝	9⅞	+ ¼
ITL Ind pr	100	$18	18	18	— 2
IU Intl	25130	$14⅞	14⅜	14⅜	— ⅜
Imasco	3774	$45	44¾	44¾	
Imasco A p	400	300	300	300	
Imp Oil A	31014	$46¼	45⅛	45¼	—1¾
Imp Oil B	458	$45⅝	45⅛	45⅛	—2⅜
Inco	37076	$29⅝	29	29⅜	+ ⅛
Inco 7.85	200	$21	21	21	
Indal	1600	$12½	12½	12½	— ⅛
Indusmin	200	$17½	17½	17½	
Inland Gas	800	$13¾	13¼	13½	
Inter-City	2300	$19½	19¼	19½	
Infrmetco	100	$12¾	12¾	12¾	— ¼
IBM	z152	$69	66	66	
Int Mogul	1902	$8¼	7⅞	8	— 1
I Mogul A	500	$14¾	14¾	14¾	+ ¼
Intl Thom	600	$10¾	10½	10½	— ¼
Intpr Pipe	6767	$16¼	16	16⅛	+ ⅛
Ipsco	100	$25	25	25	
Inv Group	z25	$17½	16⅞	16⅞	
Inv Grp A	z25	$18½	18½	18½	
Inv Grp 5 p	z40	$15¾	15¾	15¾	
Iron Bay T	100	$6⅞	6⅞	6⅞	
Irwin Toy	2550	291	280	280	—10
Island Tel	z42	$14½	14½	14½	
Ivaco	1300	$18¾	18⅜	18⅝	+ ⅛
J Q Res	6400	135	130	135	+ 5
Jannock	600	$13¼	11½	13¾	+ 1¼
Jannock 8	2170	$11¼	10⅝	10⅞	— ⅛
Jannock w	250	$5½	5½	5½	
Jorex Ltd	15500	100	93	95	— 5
Joutel	31000	165	158	162	— 3
Kaiser Re	24340	$31¼	30⅝	30¾	— ¼
Kam Kotia	9800	$7	6⅞	7	
Kaps Tran	7890	129	123	125	— 5
Kelly D A	350	$7¾	7¾	7¾	
Kelsey H	400	$25	25	25	— ¼
Kerr Add	1866	$17¼	17	17¼	+ ¼
K Anacon	5510	85	78	85	+ 1
Labatt A	7470	$22	21¾	21¾	— ¼
Lab Min	100	$46	46	46	+1⅛
Lacana	6400	$8½	8⅛	8⅜	
Lacana w	1300	$5⅞	5½	5½	— ⅜
Laidlaw A	1100	$6⅛	6	6	— ⅛
Laidlaw B	400	$5¾	5¾	5¾	
Ldl 9¾	100	$9¾	9¾	9¾	+ ¼
Laidlaw 8	340	$7	7	7	— ⅛
LOnl Cem	2205	$5⅝	5⅜	5⅜	
L Shore	100	$6¾	6¾	6¾	— ⅜
Lamb M A	z100	98	98	98	
Lasitr Km	2350	225	210	210	—15
Laurasia	18100	111	105	105	— 5
Lau Fin p	208	$9¾	9¾	9¾	
Lava Cap	3075	$7	6¾	6¾	— ¼
Leigh Inst	1205	$8⅝	8⅜	8⅜	— ⅜
Levy A pr	700	$7½	7½	7½	
Liberian	1100	$6¼	6¼	6¼	
LL Lac	325	$6¾	6¾	6¾	
Lob Co A	1805	405	400	400	—10
Lob Co B	1100	405	400	405	+ 5
Lob Co pr	z78	$25⅜	24	25⅜	
Lochiel	4500	$6½	6¼	6⅜	— ⅛
Logistec	100	475	475	475	+ 5
		M to O			
MDS Helth	500	$8¾	8⅝	8¾	
MICC	554	$10⅝	10½	10½	
MICC 8⅝	400	$18¾	18¼	18¼	— ¾
MPG Inv A	200	$12¾	12⅜	12⅜	— ½
MSZ Res	13900	275	260	265	— 5
Mclan H A	3200	$23½	23½	23½	— ½
MB Ltd	21819	$29¼	28¼	28¼	— 1
Madeline	1400	240	240	240	
Madsen	2900	180	175	175	— 5
Magna A	674	$11½	11½	11½	
Magna B	217	$12	12	12	
Magnetcs	4300	155	155	155	— 2
Mahr p	100	$5¼	5¼	5¼	
Maislin I	1000	450	450	450	—10
Maistc Wil	7300	$5⅝	5⅝	5⅝	— ⅛
Man Bar	30900	260	240	250	—10
M Lf Gard	z40	$25¾	25¾	25¾	
Maritime	z98	$22¼	22¼	22¼	
Martim A p	z5	$8¼	8¼	8¼	
Mar T 860	131	$8⅞	8⅞	8⅞	— ⅛
Mar T 940	300	$9¼	9¼	9¼	
Mark Spnc	310	$7⅛	7	7⅛	+ ⅛
McLaghln	z100	$11¼	11	11	
McLghl 9 p	300	$19	19	19	— ⅛
McLghl 10 p	100	$12¾	12¾	12¾	
Melcor	100	$13¼	13¼	13¼	
Mentor	5200	$5½	5⅜	5½	+ ⅛
Mercantil	4340	$16¼	16⅛	16⅛	+ ⅛
Merland E	2500	$24⅞	24⅜	24⅜	— ½
Met Stors p	100	$13	13	13	— ½
Mikes Subs	100	145	145	145	
Minri Res	21501	325	310	315	— 5
Mitel Corp	2625	$19⅜	19	19⅜	+ ¼
Molson A	4956	$29	28½	28⅝	+ ⅛
Molson B	700	$27½	27¼	27½	+ ¾
Monenco A	200	$12	11¾	11¾	— ¼
Moneta P	2000	125	125	125	
Mtl Trust	800	$20½	20	20	+ ½
Moore	15917	$34	33½	33¾	— ¼
Mtn States	7200	$11⅜	11⅜	11½	+ ⅛
Muncpl S L	200	$5	5	5	
MSL p	400	$9	8¾	8¾	— ¼
Murphy	625	$24	23½	24	
N B Cook	1400	$6½	6¼	6¼	— ¼
NBU Mine	4600	335	325	325	— 5
Nat Bk Can	2150	$10½	10¼	10½	
Nat Drug	800	$12	12	12	
Nat Drug p	300	$12	12	12	
Nat Pete	18900	385	350	360	—20
Nat Trust	800	$21	20½	21	
Nemco	25900	275	265	272	— 3
Neomar	2900	375	350	375	—25
NB Tel A p	1700	$15¼	15¼	15¼	— ⅛
NB Tel 1.85	259	$18½	18½	18½	
N Kelore	22000	58	53	53	— 2
N Provid D	6200	62	58	62	+ 6
N Que Ragl	1400	$5½	5¼	5¼	— ¼
N Senator	88500	75	71	74	
N York Oil	7600	280	265	265	—15
Nfld LP A	250	$19⅝	19⅝	19⅝	— ⅛
Nfld Tel	1800	$10⅞	10⅞	10⅞	
Nfld Te 975	250	$18	18	18	— ½
Nfld Te 885	100	$18¾	18¾	18¾	
Newnor	14000	37	34	36	— 2
Nick Rim	17000	50	43	50	— 1
Noble M	6600	200	195	195	— 3
Nor Acme	6300	93	87	92	— 1
Noranda	59182	$25¾	25⅛	25⅝	— ⅛
Norbaska	20400	68	65	65	— 4
Norcen	5612	$34⅝	34¼	34½	— ½
Norcen A	z7	$25	25	25	
Norcn 288	325	$6½	6⅜	6⅜	
Norlex	11000	42	40	42	— 1
Normick P	200	$7¼	7½	7½	— ½
NC Oils	300	$19½	19	19	— ½
N Canada	1000	95	95	95	—10
Nor Tel	3600	$41½	40½	40¾	— ¾
Northgat	2650	$10¼	9¾	9¾	— ½
Northid	65575	134	120	123	—10
N Beauc	1000	72	72	72	— 3
NS Savngs	100	$8¼	8¼	8¼	— ¼
Nowsco W	250	$51⅞	50½	50½	+ ⅜
Nu-Wst A	16395	$16½	16	16¼	+ ¼
Nu-Wst 9 p	500	$17¾	17¾	17¾	
Nufort Res	16500	110	105	105	— 3
Numac	1400	$38½	38½	38½	— ¼
OPI A	100	$40	40	40	— 1
Oakwood P	13734	$20	18¾	20	+ ⅛
Obrien	14430	280	270	279	+ 4
Ocelot A	1500	$29½	28	28	— 1
Ocelot B	4625	$28½	28	28¼	
Onaping	3500	$5⅜	5¼	5⅜	— ⅛
Oshawa A	4000	$8⅛	7⅞	8	— ⅛
Osisko	6500	64	64	64	
		P to S			
PCL Indust	700	490	490	490	
Pac Coper	18200	375	355	375	+ 5
Pac Nth G	4080	59	9	9	
Pac Nth 6¾	385	$17	17	17	
Page Pet	9600	$24¼	23½	23¾	— ¼
Page Pet 7	950	$13	12¾	12¾	— ¼
Paloma P	3347	$6⅜	6¼	6¼	— ⅛
Pamour A	3300	$11¼	11⅜	11⅜	+ ⅛
Pancana A	300	450	450	450	
Pancana B	750	470	470	470	—10
Pan Centr	6500	240	220	225	—20
PanCan P	2975	$75	75	75	
Pango Gld	1800	150	145	145	— 5
Parlake	6800	270	255	268	+ 8
Patino N V	200	$27	27	27	— 1
Paulin A	705	460	460	460	+10
Pe Ben O	2400	290	280	285	—15
Peerless	z50	$5⅞	5⅞	5⅞	
Pembina	6000	$10¾	10½	10⅝	— ¼
Pennant	33900	279	270	272	— 8
Penningtn	100	$6	6	6	
P Jewl A	1500	$11¾	11⅜	11⅜	— ⅜
Petro Sun	2250	370	370	370	— 5
Petrofina	14228	$48½	48¼	48¼	
Petrofina r	8000	85	76	85	+ 5
Petrol	2200	$9¾	9⅛	9⅛	— ⅜
Peyto Oils	5450	$22¼	22	22¼	+ ¼
Phillips Cb	400	$11⅞	11½	11½	
Photo Eng	100	$34	34	34	— 1
Pine Point	715	$39⅛	38½	38½	— ½
Place G	7800	380	360	360	—20
Placer	9470	$59	56½	59	+ 1
Pominex	4060	210	200	200	—10
Pop Shops	11

Afghan 'Christmas' cancelled

United Press International

Afghan President Babrak Karmal predicted Thursday Soviet forces will remain in Afghanistan indefinitely and rebel spokesman said fears of renewed anti-Soviet rioting in Kabul forced the government to cancel Moslem New Year celebrations.

Karmal, in a broadcast on Radio Kabul monitored in London, said most of the Soviet soldiers would "definitely remain here as long as there is the smallest sign of provocation, interference or external aggression against Afghanistan and as long as these things are not completely uprooted."

An estimated 80,000 Soviet forces have been in Afghanistan since the Dec. 27 Soviet-backed coup installed Karmal.

In a related development, the government announced cancellation of Friday's traditional Moslem New Year celebrations in the capital of Kabul, citing bad weather.

But an Afghan rebel spokesman in New Delhi, India claimed the cancellation came after the government uncovered rebel plans to incite thousands of festival-goers into another anti-Soviet uprising like the one last month.

"It is a national festival. Usually 100,000 people or more gather from all provinces. Like you celebrate Christmas, we celebrate this," the rebel said. "The festival has never, never been cancelled in living memory. It has been held in snow and rain ... The government found an uprising plan and is 100 per cent afraid there would be an uprising and they would have to kill thousands."

Meanwhile, Iranian President Abolhassan Bani-Sadr warned Moscow today the Soviet Union must get out of Afghanistan "whether you like it or not" because "we could not tolerate the presence of your armed forces in our neighborhood.

"... Secondly, we could not, in accordance with our Islamic duty, see a Moslem nation under the occupation of foreign forces. Thirdly, in the light of our global duty and as a revolutionary nation, we cannot tolerate such overt aggression.

There were fierce anti-Soviet riots in Kabul and elsewhere in February, and the government charged Pakistani, Chinese and Americans were involved in planning the troubles. Hundreds of people were killed wounded or arrested.

Unconfirmed reports from rebels in Peshawar, Pakistan, said hundreds of villagers in eastern Kunar province were bombed by 50 Soviet MiG jets and 2,000 tanks in the last four days.

In all, they said six villages were destroyed, and the rebels also said they had information that the Soviets used napalm in the attacks.

In New Delhi, Indian intelligence sources said Soviets troops are training thousands of Baluchi tribesmen in Afghanistan for a spring offensive that could give Moscow direct access to the oil-rich Persian Gulf.

Western intelligence analysts believe Baluchistan — which covers sections of Afghanistan, Pakistan and Iran — may be a major target for the Kremlin in its historic search for a warm water port.

Indian intelligence sources said Soviet army officers have trained 3,000 to 4,000 tough Baluchi tribesmen in the southeastern Afghan province of Kandahar, which borders Pakistan's volatile Baluchistan province, along the strategic coasts of the Arabian Sea and the Gulf of Oman.

W. Germans borrowing from Saudis

BONN (AP) — The West German government is borrowing billions of marks from oil-rich Saudi Arabia to offset effects of a deficit in the current balance of payments, a government official said today.

Confirming earlier reports, spokesman Armin Gruenewald told reporters the government plans to borrow "under 10 billion marks." Ten billion marks is equivalent to about $5.4 billion.

Sources later reported the amount would be six billion marks.

In buying marks with other currencies and then using the marks to buy West German government notes, the Saudis will help offset an outflow of capital from West Germany represented by a 1979 current account deficit of $4.8 billion.

Waldheim warns United States against military action in Iran

Times News Services

UN Secretary-General Kurt Waldheim cautioned the United States against military action in Iran as freedom for the U.S. hostages in Tehran looked further and further away.

"If you think you can solve this problem by force you are wrong," because that would jeopardize the lives of the 53 captives and "create an explosion" in the entire Middle East, Waldheim told a news conference Thursday.

Waldheim, in Washington for a meeting with State Secretary Cyrus Vance, was concerned about a call by Senate Republicans for the Carter administration to consider a naval blockade and mining of Iran's ports.

Waldheim praised President Carter's "restraint and firmness." He said he was confident patience and perseverance will lead to the release of the 50 hostages who began their 139th day in captivity in the U.S. embassy today and the three U.S. diplomats who are also prisoners.

Waldheim said he is hopeful a UN investigating commission will be allowed to return to Iran after the new parliament is elected. And he said he has received indications recently that the crisis will end regardless of who wins the election.

He did not say what the indications were.

Ayatollah Khomeini, the leader of the Iranian revolutionary regime, has said the 270 members of the new Majlis, the Iranian parliament, will decide whether to free the hostages, and Ayatollah Mohammed Beheshti, first secretary of the Revolutionary Council, has said the Majlis won't discuss the issue until mid-May. But further delays in that schedule now appear in prospect.

A slow count of the votes in the first round of the parliamentary elections last Friday and allegations of vote frauds by Beheshti's hard-line Islamic Republican party are delaying the certification of those elected and those who must go into runoff elections. Election officials in Tehran said it is virtually certain that the runoff planned for April 4 will be put off until April 11 or later. This would delay the organization of the Majlis and its taking up the hostage issue.

Khomeini in a broadcast on the occasion of the Persian new year said continued complaining about election fraud is anti-Islamic.

"This is a wrong thing to say," the Shiite Moslem patriarch said. "Don't keep repeating it."

In a related development, an armed guard is reported to have been placed in front of the Canadian High Commission in Colombo by the Sri Lanka government at Canada's request.

An informed source said the move was aimed at preventing a possible reprisal against Canada's initiative in helping six U.S. diplomats escape from Iran in January.

Meanwhile, Khomeini said today the Communist world is no less a threat to Iran than the United States

Khomeini said Iran should "try hard to export our revolution to the world" because Islam "is the supporter of all the oppressed people of the world,".

Woodward's
SATURDAY BIG BUY

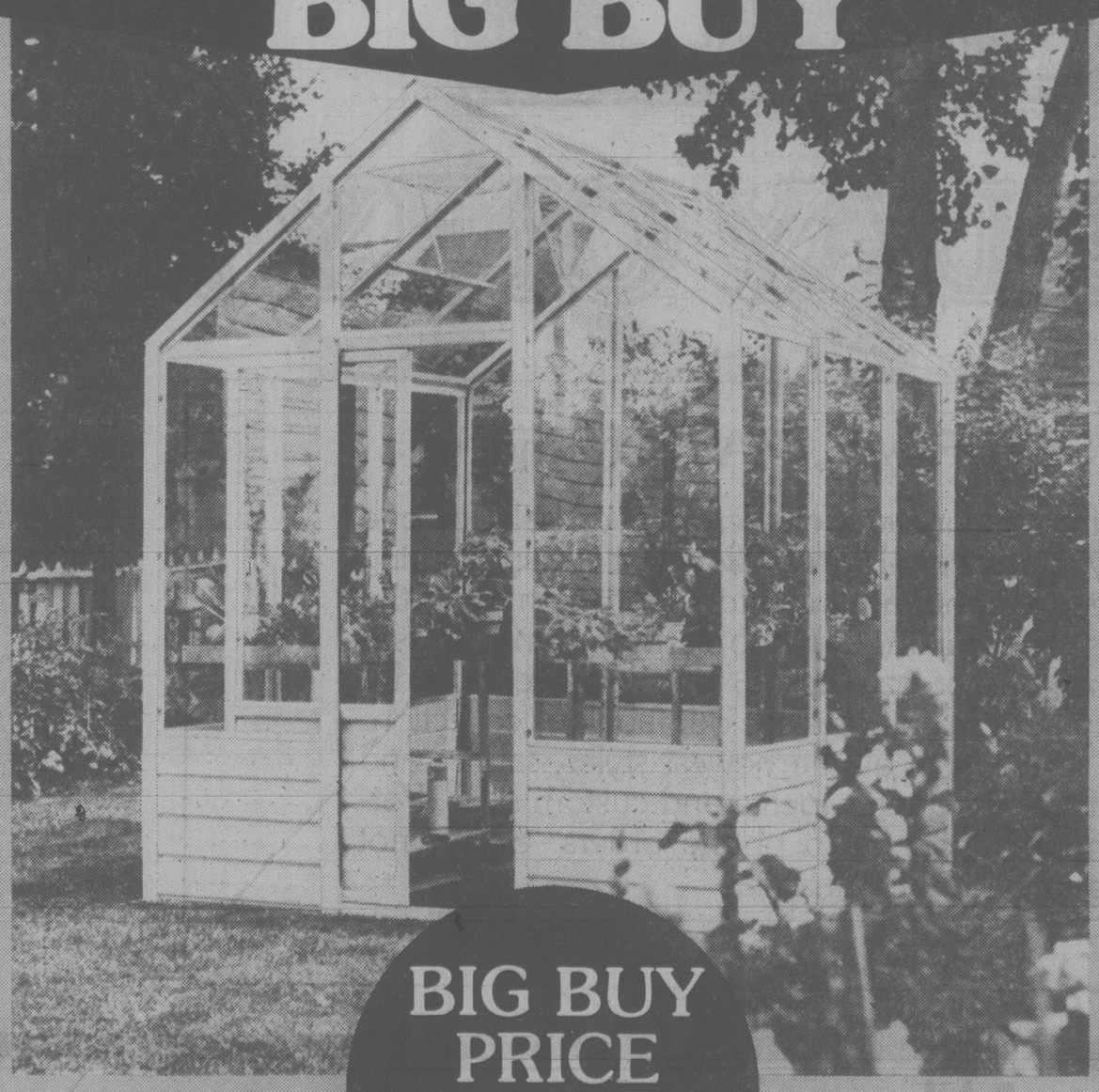

BIG BUY PRICE 399.99

Take advantage of this Saturday Big Buy and charge it on your convenient Woodward's account.

Personal Shopping only.
No Phone, Mail or C.O.D. orders.
Saturday Store Hours:
9:30 A.M. to 5:30 P.M.

LIMITED QUANTITIES

6'7" x 6'7" Indal Aluminum Greenhouse
Made of light, yet strong aluminum, pre-painted white for lasting protection. Maintenance free, won't warp, can't rot. High pitched roof reduces possibility of snow and ice build-up and gives almost 8' headroom. Sliding tempered glass door glides freely and easily. Roof vent is adjustable and can be positioned anywhere in the roof area to suit local conditions. Fully detailed, illustrated instructions for easy assembly. Bench not included.

® WOODWARD'S HARDWARE

SHOP•EASY FOODS

GOVT. INSPECTED
SMOKED PORK PICNIC SHOULDER
WHOLE OR SHANK PORTION
69¢ LB.

GOVT. INSPECTED
CANADA GRADE A BEEF
PRIME RIB ROAST
$2.49 LB.

ALPHA
EVAPORATED MILK
REGULAR OR 2%
385 ml
2 TINS 79¢

GREEN GIANT
CREAM CORN
14-fl.-oz. tin
2 TINS 89¢

DUNCAN HINES
CAKE MIXES
520 g pkg.
79¢

SCOTT CASHMERE
BATHROOM TISSUE
4-roll pack
89¢

SUN SPUN
MACARONI and CHEESE DINNER
206 g pkg.
2 PKGS. 59¢

SUNKIST
SIZE 56
ORANGES
4 LBS. 1.00

MEXICAN
CUCUMBERS
CANADA #1
ea. 29¢

Prices Effective Fri., March 21 to Sun., March 23
WE RESERVE THE RIGHT TO LIMIT QUANTITIES

STORE LOCATIONS
SHELBOURNE PLAZA — COLWOOD PLAZA
230 COOK ST. — CADBORO BAY VILLAGE
2187 OAK BAY AVE. — (OAK BAY CLOSED SUNDAYS)
MAVERICK MARKET — 880 Esquimalt Rd.
SUNDAY STORE HOURS: 10 a.m. to 5 p.m.

SHOP•EASY FOODS

people

Philip Anglim, who has won acclaim for his performance in the title role of *The Elephant Man*, appeared before a U.S. Senate Appropriations subcommittee in an appeal for research funds that might lead to a cure for disorders such as that afflicting the character he portrays in the **Bernard Pomerance** play. Anglim recently left the Broadway production to play the role of **John Merrick** in the road tour of the show. In the play, Merrick, a 19th-century Englishman, suffers from a rare genetic disease, neurofibromatosis. The disease caused tumors over much of his body and left him badly deformed. Anglim spoke of the hundreds of deformed people he has met since originating the role. "They are trapped inside bodies that don't work and aren't beautiful," he said.

Hope

The U.S. Olympic Hockey team tore up the ice when they played the Russians. Now four of the gold medalist pucksters are out to do the same with the record charts. In a complicated deal pulled together by Berlin-Carmen International Aritsts of New York, **Mark Wells, Phil Verchota, Buzz Schneider** and **Steve Janaszak** got together to lay down a track for *America, America* — written and rendered on lead vocal by **Norman Schilt**. The commemorative record — in red, white and blue vinyl — will come out later this year under a label yet to be announced.

The wisecracks flew hot and heavy — even when **Bob Hope** wasn't on stage. The 76-year-old master of the one-liner was in Phoenix, Ariz., to perform for the National Conference of Christians and Jews when he was asked if he'd entertain troops in a future war. The answer: "I hope it's not in Afghanistan. I've never done a monologue from a camel."

Millie Jackson made her reputation in Brooklyn — but she's not sure it's one the New York City borough wants to note. The soul singer, whose shows and gold albums contain some off-color banter, was stunned when Borough president **Howard Golden** called to announce Millie Jackson Day in the community where she first gained fame. "They said the borough president would be at the ceremony," said Jackson, who will perform that night at the Brooklyn Academy of Music. "They said it was to set an example about Brooklyn. "And I said, 'Are you sure it's me you want? I'm the example you want?'

abby

Dear Abby:

You would do a lot of elderly single men a favor if you would tell them to change their line when they go courting. This is the message: Most older ladies hate to cook!

So, Abby, tell the older gentlemen that the quickest way to turn a woman off is to say, "Gee, I sure would enjoy a good home-cooked meal."

But if they want to turn a woman *on* they should say, "I miss having company at mealtime. What time shall I call for you?"

Matchmaker

Dear Match:

Inviting a lady out to dine is better for openers than hinting for a home-cooked meal. But feeding a man is a time-honored expression of love.

Dear Abby:

I am a former ugly duckling. For the past few years I have been on a staunch self-improvement campaign. This includes diet, exercise, and instructions on skin care, makeup and hairstyles. I am 30, married, and considered attractive by most people.

A few times, my husband has given me the following compliment: "Even though you are far from beautiful, you are kind, smart and a good housekeeper."

I realize that I am overly sensitive, but I take this compliment as an insult. During a heated argument over this often-repeated "compliment" my husband insisted that in a marriage one must be totally honest about one's feelings, even if the other is hurt.

I maintain that his comments were unnecessary, and damaging to my ego, and he should have kept them to himself.

Who is right?

Connie

Dear Connie:

You are. Your husband's "total honesty" strikes me as being needless cruelty.

Dear Abby:

My husband and I were invited to my cousin's home for a gathering of friends and relatives. (About 20 people.) Food and drinks were served.

As we were leaving, we thanked our hostess most sincerely for the enjoyable evening.

About a week later, I ran into this cousin, who told me that I was the only person at her party who didn't call her to thank her again. I felt like a heel.

Abby, is this second thanks necessary? I thought thanking her when we left was sufficient.

Perplexed

Dear Perplexed:

A written "thank you" indicates the ultimate in graciousness. A phone call is next. Neither is mandatory — but both show good manners.

However, pointing out your failure shows your cousin to be more lacking in manners than you.

Confidence carves a career

By LON WOOD

The true lifestyle of Northwest Coast Indians may have been virtually eliminated in the 19th Century but current economics have at least indirectly kept native artists off the endangered species list, says Haida carver Doug Wilson.

"As kids we'd go to Rupert to fish — that was a big trip. We were treated — and acted — like second class citizens.

"Now, a lot of us are very wealthy through fishing and logging and what have you — and with wealth comes a *lot* of confidence.

"My younger brother and his crowd now take a jet to a rock concert in Vancouver just for the weekend — maybe two or three times a year.

"Before we felt 'I guess they're right in doing what they're doing, so I guess we belong down here'. Now we say this is wrong. We belong where we belong, and confidence has its part in keeping it so."

Wilson lives in Victoria. He is one of only a handful of carvers who work solely with argillite — a compact argilaceous rock peculiar to the Queen Charlotte Islands.

The 37-year-old artist is from Skidegate. When he first sought buyers for his argillite pieces, he needed lots of confidence.

"It was a great hassle — going place to place to place; get rejected here, there and everywhere else. It was really depressing. It usually took two or three days to get over it. I'd think 'Oh, God! Maybe I'm in the wrong business'."

Gradually, recognition came for the style he evolved through the influences of his grandfathers Henry Young and Jimmy Jones, as well as Charlottes carvers such as Claude Davidson, Pat Dixon and Pat McGuire.

"Perhaps the teacher who has had the biggest part in my progress is Ron Hamilton — the West Coast artist," said Wilson.

He also learned to weed out the high-turnover outlets who would jam his carvings between "Indian" beadwork from Japan and black velvets of children not native to any B.C. community.

"I am known well enough now that I don't deal with too many people. Fortunately I can pick and choose.

"I set my own price and just say 'This is what I want out of it . . .'"

The money he receives for his pieces never compensates fully for the creative effort.

"Everytime you carve something nice, a whole lot of you goes into it. It is really hard letting it go — but it helps if you know it is shown in a good place by someone with integrity on a personal level as well as in business."

Wilson has found the compromise of business and personal factors at the Art Mosaic gallery in Harbour Square. The gallery has provided him with studio space and an atmosphere which he thrives on.

— Bill Halkett photos

DOUG WILSON, shown above in his Government Street studio, seldom takes a holiday from his art. "Holidays? I've tried them, but you get the feeling something is missing if you don't carve a bit every day." Below he inlays an argillite brooch with pure gold. Above right, three of his totems, each of which is about eight inches tall.

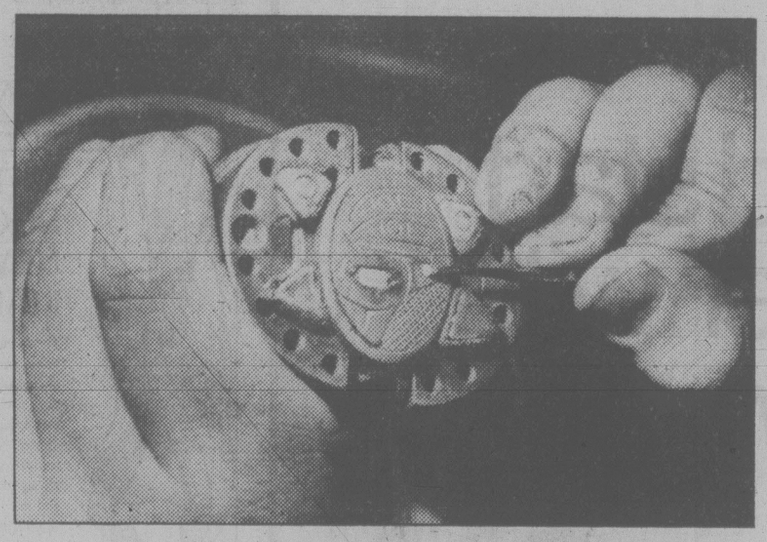

"Most of the work that comes into the gallery is just gorgeous — paintings, masks, silverwork. I worked at home in Skidegate for a lot of years but you don't get too much accomplished. You're by yourself and you drink your tea and you get up and look out the window and wish somebody would drop by and visit.

"Anyway, you could make a living at home in argillite — not a very comfortable living though. The gold and silver carvers are the ones who do best up there. They can't keep up with their orders. For argillite carvers, here's the place to be — or Vancouver."

The nature of argillite is one reason fewer take to it over the precious metals, he said.

"It is just so dammn dirty — continuous dirt. Not dirt, but black. But I enjoy it because there isn't anything else I could compare with the feel of argillite. If you can master it, it's just so nice to work in.

"I get tired of the dirt every once in a while and just leave it alone — then get back to it again."

Every argillite carver has his own approach, says Wilson — and there are variations within each individual style.

"Right now I'm inlaying pure gold into the argillite — usually on the beaks and eyes. It looks fantastic. I won't say nobody has ever tried it but nobody has carried it through."

In one carving depicting sun and moon, Wilson has used abalone for the moon and gold on the other side for the sun.

"It is absolutely gorgeous — and it's fun doing things like that. Poles are sort of my main thing. I enjoy doing them but I'm at a point where I just don't want to start another one without trying something different and then going back to my old standby."

Wilson has begun work on a retrospective of his 10-year carving experience. It will be held this fall in Art Mosaic in conjunction with a major book he has co-authored on the past and present history of argillite carvers and their works.

"I'm going to try for half a dozen major new pieces for the show as well — and I've just contacted the person who has the first pole I ever did, to borrow it for the show.

The book, he said, spans over 200 years and debunks the common notion that argillite began after European contact.

"We've tried to pick out an example of each carver from about 1910 to date and expand on each and their history. We are now choosng from about 320 excellent photos from museums all over the world."

Who buys argillite?

"Just about anybody. At one time it was just the rich. Now, it's young couples who've heard so much about the Charlottes. Or they've been there and they buy items that are a part of it. They save to buy a piece — maybe the only one they'll buy in their life. It's something special."

your health

Attitude eases hurt of hysterectomy

By DR. L.L. COLEMAN

Within the next six months I will undergo a hysterectomy operation. I'm far more worried about how this will affect me as a woman than I am about the operation itself. This aspect of the operation has never come up in discussions with my doctor.

Mrs. G.R.Y.

Dear Mrs. Y.:

I must ask you if you deliberately avoided discussing this problem with your surgeon. If you had discussed it, I am sure that your anxiety would have been alleviated at once. Most doctors today are psychologically oriented and have a deep awareness of the emotional problems surrounding all aspects of surgery.

Dr. Marc H. Hollender, professor of psychiatry at Vanderbilt University, made a very astute statement about your problem when he said, "The removal of the uterus (womb) is experienced as a profound assault on a woman's feelings of femininity."

It is for this reason that all aspects of the surgery and the psychological overtones of hysterectomy must be completely understood. Only in this way will you be relieved of the myths and ignorance that have surrounded this operation.

Normal, well-adjusted women who have expressed this anxiety and have had it relieved by their surgeons need not react adversely to this operation. Far too many women falsely believe that their sexual responses and their physical attractiveness will be altered after surgery. This is not true. In fact, many women seem to be relieved because they are freed of the "nuisance" of menstruation and the possibility of unwanted pregnancy.

Unless women are psychologically prepared for hysterectomy, they can be overwhelmed by a sense of depression which they do not deserve. This psychological preparation must be considered equally with the surgery.

Surgeons are aware that with psychological understanding the post-operative physical and emotional period of convalescence can be diminished in severity and duration.

Try talking to your surgeon.

Dear Doctor:

Our 4-year-old son is in good health. An X-ray of his chest showed that he has an extra rib. The doctor said it's unimportant, but I wonder if it will cause trouble when he grows older.

Mrs. L.U.

Dear Mrs. U.:

The extra rib rarely causes any symptoms. In fact, many people go through their lives without any awareness that it exists. It is during a routine X-ray that the extra, or "cervical," rib is found.

herman

"Don't be a grouch. He's been waiting all day for you to smoke that."

Eye-catching decor for a family room

By Pauline Graves

Even an apartment dweller can have a home as individual as a hair-do. No wall moving or ripping out has to be involved, because it is all done with furniture and accessories and the arrangements thereof. Although upholstery and stained or painted surfaces transform a conventional piece into one with its own personality, simple furniture made for a specific room or location stamps a room as unique.

A prime example is the room shown here, by interior designer Carole Eichen. In the family room, the eye-catching group consists of sofa, love seat and a corner table between them, surrounding a low, square coffee table. There is a switch here in that the upholstered pieces are plain, and the coffee table is covered with a bright patterned fabric. Usually the reverse happens. Vinyl coats the fabric to protect it from wear, and glass covers the top. The 40-inch square size and the 16-inch height relate the table beautifully to the surrounding seating pieces.

Those seating pieces are simplicity itself, consisting of 8-inch thick cushions, 32 inches wide and 35 inches deep, ranged along an 11½-inch high plywood platform. The back cushions are much smaller, the same width, of course, but about 15 inches high and 4 inches deep. For the sofa, the platform is 8 feet long, and the love seat is almost the same, except that the seat cushions cover only 4½ feet, leaving 35 inches clear, to function as a corner table.

Inside:

- **Built-ins for child's room, Page 2.**
- **Duplex transformed into single family home, Page 6.**
- **Testing garden soil, Page 10.**

HOMES TODAY

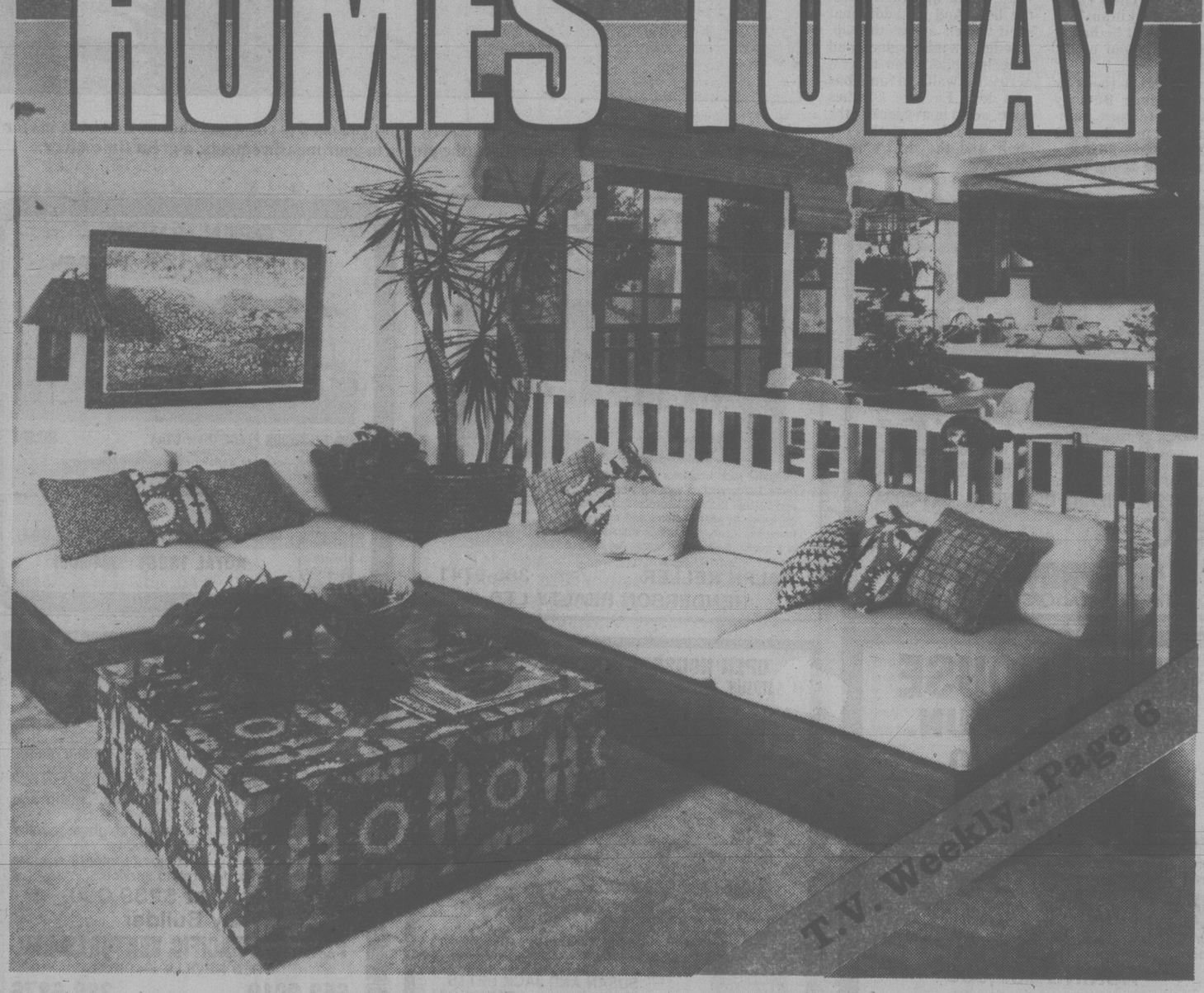

T.V. Weekly ..Page 6

INTERIOR DESIGN

Built-ins for a child's room

By Pauline Graves

When furnishing a home, many possibilities exist for adding function and form if one is handy with a hammer and saw. Built-ins, furniture built to fit a specific space against the wall and seeming to be part of the wall, offer convenience, and they make a small room seem large because the room's centre is left clear.

A good place to start is in a child's room. A child cares little about workmanship, and generally will be happy just to have a room of his very own.

Shown here is a room by interior designer Beverly Trupp which features built-ins, from bunk to desk; basic rectangular shapes all.

Most difficult is the bunk bed, a platform on which the mattress can be placed, and with drawers underneath. On the sides the top edge is 22-inches high, and at the foot, it is 26-inches high, the extra inches to secure the bedding more firmly. The plywood platform which supports the mattress is only 1-inch below the top edge on the side, which facilitates the making of the bunk.

Space that could have been wasted at the head of the bed, is put to work with 1"x10" shelves, 42-inches wide, to line up exactly with the bed. And an additional shelf travels across the top. A ledge, 18-inches deep and 29-inches high, also travels across the wall and functions as a desk. Facings, 2-inches wide, add a heavy look to the bookcase frame, the top shelf and the desk's front edge.

If you go to a lumberyard with a list of exactly what you need to construct shelves and built-ins for your home, they will almost always cut the pieces to your measurements, a great time saver.

OPEN HOUSE SATURDAY 1:00-4:00 P.M.
911 ARAL ROAD
A large 4-bedroom family home, 2-storey plus basement, 2954 sq. ft. of finished area, 3 baths, huge entertainment size recreation room. Area of fine homes just off Craigflower and adjacent to Gorge waterway access. Large assumable 1st mortgage at 12¼%.
386-3124 JERRY DOWNER 381-6094
SEASPRAY PROPERTIES LTD./ REALTORS 3-21

SAANICH
OVER 2100 SQ. FT. OF LIVING AREA

Beautiful rock heatilator fireplaces in living room and in family room. Large kitchen with solid oak cupboards has an eating area and butcher block. 3 bedrooms, 3 baths, 2 sundecks and 2 patios on rocky lot with pastoral and mountain views. Newly built this home has a curved entrance stairway and sunken living room. This is a quality built unique home. Asking $126,000.
RALPH KELLER 385-9741
HENDERSON REALTY LTD. 3-21

OPEN HOUSE
SAT. and SUN. 1:30 - 4:00 p.m.

1839 TEAKWOOD PLACE (Near UVic) $93,900
Just Listed — Owner transferred and must sell quickly. Excellent 4-year-old, 2-level family home. Can be 5 bedrooms or completely separate in-law suite on ground level. Attractive lot and sundeck with views. Vendor may help with financing. Come and make an offer with
FOR SALE Royal Trust
DEREK WICK 595-2062 or 384-8001 (MLS)
ROYAL TRUST 384-8001 3-21

OPEN HOUSE
SAT. and SUN.
1:30 - 4:30
3241 CARMAN
(Off Lansdowne — between Shelbourne & Richmond)
On a quiet street with sidewalks, in a desirable area near Sears. 1200 sq. ft. on main floor, has L-shaped living-dining room with fireplace, bright kitchen, 4-pce. bathroom, 3 bedrooms and sundeck. Full basement with drive-in garage, recreation room, 2 bedrooms or den, 3-pce. bathroom.
ASKING $81,900
BY OWNER 592-6814 3-21

OPEN HOUSE — VIEW PROPERTY
SAT.-SUN. 1:30-4:00 — 2058 STELLY'S CROSS ROAD
(Top of the ridge)

Just listed — imaculate custom built split level, 3 bedrooms — fit for 2 more — 2 bathrooms, plus 2 good fireplaces, super cedar family room with full wet bar. Loads of teak kitchen cabinets plus a huge sunny deck, wide open valley views of Mt. Baker. Large lot and double covered parking. $97,500. MLS.
REALTY WORLD 3-14
SUSAN AND JACK BETTS
477-4042 Res. or 385-2481 Off.
SWINERTON'S REALTY WORLD

OAK — OAK — OAK
8926 FOREST PARK DRIVE
Seaview home in Dean Park Estates. Over 3800 sq. ft. of luxury oak finish and featuring vaulted ceiling living room, 3 fireplaces, panelled games room. Formal dining room, family room, spacious den, 4 bedrooms, 3 bathrooms.
The entry features a 2-storey high ceiling and garden planting area.
Perhaps the most stylish and highest quality finished home being offered today.
Act now to enjoy your choice of interior colours and free interior decorating service.
Offered at $239,000.
By Builder
PLAYFARE-PACIFIC VENTURES LTD.
FRED NEVILLE — PRES.
652-2919 388-6876

HOME & GARDEN

Testing garden soil

Copley News Service

As your thoughts turn toward spring and planning your garden or mowing the lawn, take a few minutes to prepare a soil sample.

Some of your gardening troubles may be due to poor soil or improperly prepared soils. A soil test will show any major deficiency and provide a guide to a soil-building program. The better your soil, the better your plants.

A soil test will tell you three major things about the sample your submit. It should show the pH reaction, this is whether your soil is acidic, alkaline or neutral. The test also determines the amount of phosphorous that is readily available to the plant. The third major thing a soil test will show is the amount of potassium available for use by the plant.

The soil test is only as good as the sample you submit. To make sure that you take a sample that accurately will represent your lawn or garden, keep in mind the following statements. Use clean plastic buckets and tools when sampling.

Several different tools such as a soil-sampling tube, soil auger or spade may be used in taking soil samples. Scrape away surface litter and sample to a depth of four to six inches taking about five cores or slices in a 100-foot-square area mix these together, keeping about one cup of soil.

Now that you have your sample, place it in a plastic bag and label it with your name, address, and sample identification.

You may take your sample to the Ministry of Agriculture, on the 4th floor in Nootka Court, (open 8:30-4:30 except for the hour between 12 and 1) They will mail it to the provincial lab in Kelowna, who will send you the results. Or, you may pick up the soil sample kit from the same place, take it home, put your soil in, and mail it yourself. It costs $5 to have a sample analyzed.

Soil-testing kits for do-it-yourself chemists who don't want to wait for results are available for about $15. Kits that test for acid alone cost about $6.

Tips for planting trees

A tree is a big investment at today's prices. When you plant it you want to be sure that it will continue to look good and grow well.

Here are a few suggestions from a nurseryman:

First, prepare the hole for planting. For an example, we will use a hole three feet square and three feet deep.

The soil removed from this hole should be mixed with two cubic feet of compost or humus mulch and one-half pound of pre-plant fertilizer (2-10-4) or bone meal.

(These figures are for the three-cubic-foot hole. If the hole is larger, increase the additives accordingly.)

For the best start, select quality nursery stock.

If you support the tree with a stake, place it on the southwest side of the trunk: this will prevent "summer sun scald."

To be sure that the tree gets enough water, build an irrigation basin around the tree.

This should be at least six to eight feet in diameter and eight inches deep — and will allow deep soaking.

Trees are better off if not planted in lawn areas.

Take care of that tree to make sure it will grow and grow and grow!

ATTENTION
Real Estate Licensees
INTERESTED... In something better?
WANT... A flexible commission to suit your needs?
DESIRE... An office with excellent working conditions, friendly atmosphere, plus first class help when you need it?
SUNRISE 595-3341
PLEASE CALL
W. G. MOORE
All replies treated with strict confidence.

FIRST OFFERING...
of a truly recommendable quality residence
The Picture

The Property
2.07 ACRES, EASY CARE AND VERY ENJOYABLE.
The Plan
Finished to 4100 sq. ft. with minimal use of hallways, this home offers 3 bedrooms and 4 baths. Features include master bedroom with full service ensuite and private den or study. Separate bar, recreation and family rooms, 3 sundecks, inside parking for 3 cars, all electric, fully insulated, thermo windows, vacuum and intercom throughout. Only 3 years old, this home is better than new and no expense has been spared in its creation.
The Price
$179,000
FOR SALE Royal Trust
GARY WILLIAMS 384-8075 pgr. #1379
ROYAL TRUST 384-8001 3-21

SUPERB LOCATION
CLOSE—TO UNIVERSITY
NEAR—ST. MARGARETS SCHOOL
NEAR—AMBASSADOR PARK
SPACIOUS RESIDENCE
- Beautiful living room with fireplace
- Spacious dining room with doors to sundeck
- Fabulous kitchen with Mastercraft cupboards, built-in oven, microwave oven, Jetair range, anti-slip floor covering
- Exquisite family room with charm, character and spaciousness
- Four bedrooms or three and den
- Good size games or recreation room
- Lower level could be in-law suite
- Two sundecks (follow the sun)
OFFERED AT $135,000
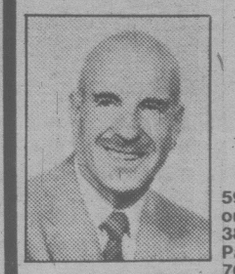
W. G. MOORE
EXCLUSIVE LISTING
TO VIEW PLEASE CONTACT
W. G. MOORE
595-3341 or 388-5464 Pager 700
SUNRISE 595-3341

THE ULTIMATE FAMILY HOME

A spectacular 4,000-plus square foot residence, perfect for the busy professional wishing a spacious 5-bedroom home with little yard work. Luxurious in every sense, beautifully appointed throughout, including the splendid kitchen with adjoining FAMILY ROOM, the 3 full bathrooms, swirlpool, sauna, party room and the very special 20'x17' MASTER BEDROOM with delightful dressing room and ensuite plan. Completely double-glazed and hot water heated with built-in vacuum system and intercom. The proud creation of a master builder.
OFFERED AT $185,000
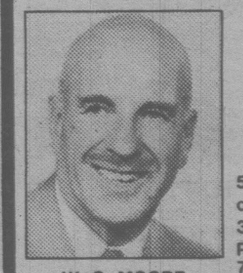
W. G. MOORE
TO VIEW PLEASE CONTACT
W. G. MOORE
595-3341 or 388-5464 Pager 700
SUNRISE 595-3341 3-21

HOMES TODAY

Use this handy map to locate the properties you're interested in:

MAP OF NEIGHBORHOODS

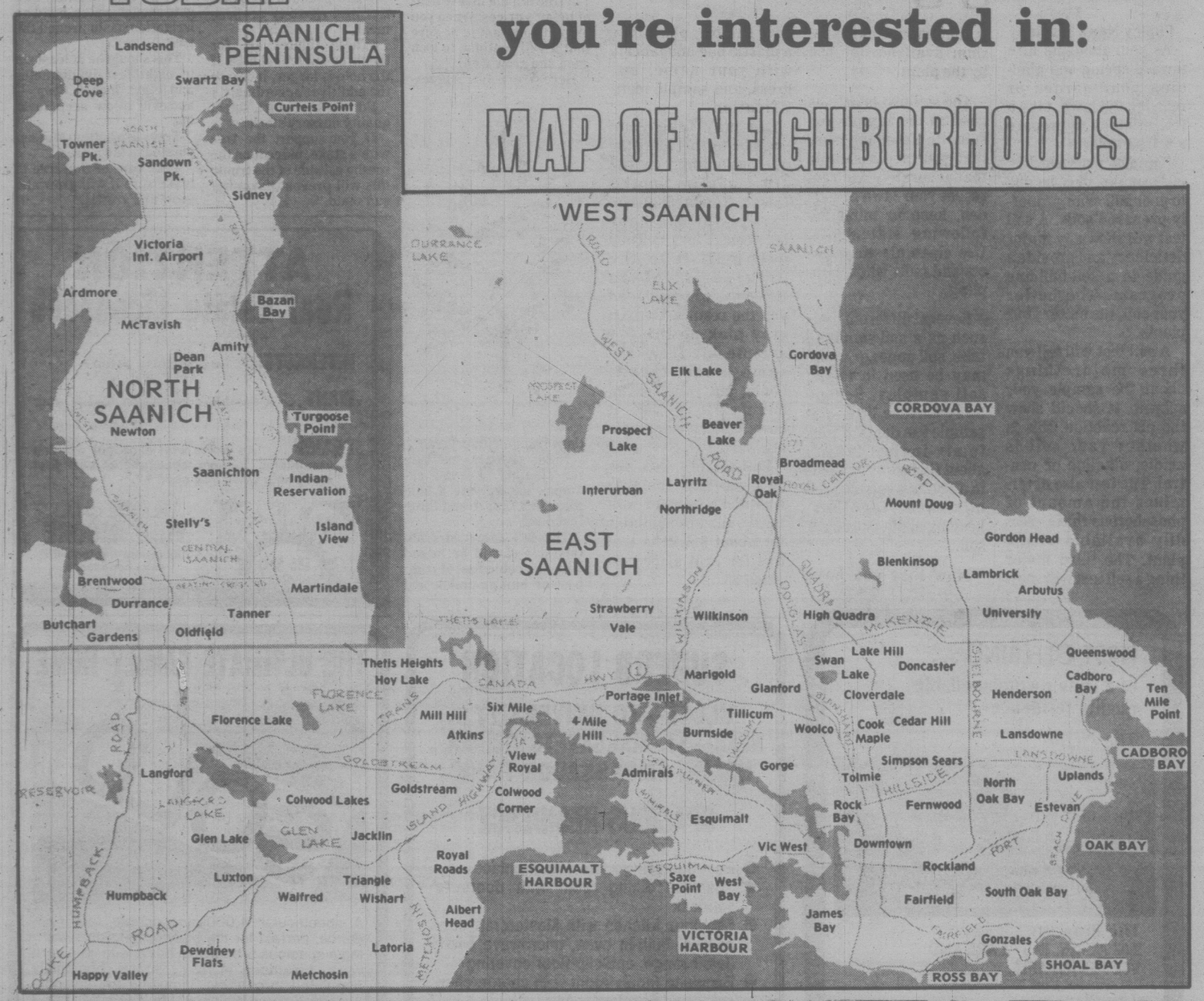

OPPORTUNITY KNOCKS ONLY ONCE!
TEN MILE POINT

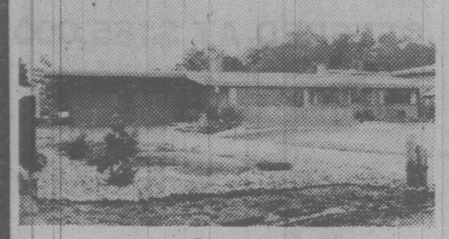

CALL VIVIAN PELTON SOON!

You'll be glad you did!
477-7291 (Office 24 hrs.)
or 384-8075 (Pager 139)
D.F.H. REAL ESTATE LTD.

SPECTACULAR SEA VIEWS
OPEN HOUSE SUNDAY
1:30-4:00
3021 SPRING BAY ROAD
(formerly Phyllis)

Hurry! You could be the lucky one to purchase this cosy cedar no-step rancher which was custom built for the present owners. All major rooms take full advantage of the everchanging seascape. Come and enjoy this sought-after area where you'll find a relaxing country atmosphere so close to the city. Cast for salmon off the rocks or walk through the delightful park trails and unwind.

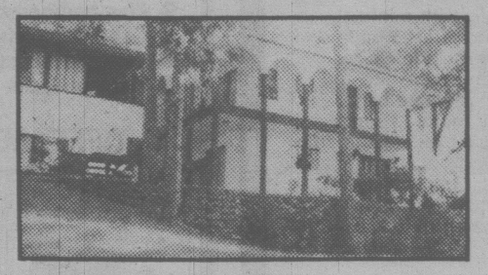

UNIQUE!
OPEN SAT.
1-4
4109 BRIDLEWOOD CRT.

4000 SQ. FT. of gracious living on 2 acres in Metchosin area.

● Mediterranean style ● Seclusion, large balconies and patios ● 2 recreation areas ● Fantastic kitchen! ● Formal dining ● 3½ baths — 7 appliances — Truly "A MUST SEE".

Priced well below replacement cost at $138,000.

384-8563 **MELODY VILLENEUVE** 381-2233
OCEAN CITY REALTY LTD.
3-21

LUXURY WATERFRONT CONDOMINIUMS
630 SEAFORTH ST.

FEATURING:
- Swirlpool and sauna
- Spacious flexible floor plan
- 2 Remaining
- Panoramic water vistas from all rooms
- Fireplaces, skylights and sloping beamed ceilings
- Designed for energy conservation — hot water heating
- Roof gardens and landscaped galleries
- Oak cabinets, open bars and breakfast nooks in deluxe kitchens, double glazed windows
- Quiet, secluded
- Bus 1 block
- 1 mile walk to City Hall

OPEN 1 P.M. TO 4 P.M. (except Mon. & Tues.)

PRICED FROM $84,000

DICKIE AGENCIES LTD.
382-4312 or 382-8239 EVES. 477-4662
3-21

SAANICH INLET — WATERFRONT

Facing East, the views are gorgeous, the 136 ft. of beach frontage is clean and nice for swimming; fishing is good, the property has gorgeous first-growth trees and good water supply. Just 24 miles from the city centre. Price $55,000.

Gray Lorenzen 652-1038, 388-5464 pager 729
LORENZEN REALTY LTD.

SOOKE VILLAGE $59,900

Seaviews and a fertile sunny third acre where you have a short walk to the beach. Approximately 1340 sq. ft. main floor, the living-in-line dining is 29x14, big family kitchen, 3 bedrooms and a big covered sun deck. Full basement. Close to school and shopping. A lovingly cared for home.

Gray Lorenzen 652-1038, 388-5464 pager 729
LORENZEN REALTY LTD. 383-4151

SAANICH PENINSULA
SEAVIEWS — $130,000.
WOODED HALF ACRE

In its quiet wooded setting this Custom Built split level home is classic and choice. Vertical Cedar exterior, contemporary design, super insulation and shake roof combine with lge. rooms, big thermal windows with seaviews, 3 lovely bathrms, a separate dining rm plus a 14x8 wood finished family area off the spacious kitchen. All 3 bedrms are lge, master 14x12.5 has lge 3 pce off plus big walk in closet. There is space for a big 4th bedrm at ground level. The 20x17 living rm has tremendous appeal, a F to C Old Brick FP in a Cedar finished wall, big seaview windows, vaulted ceiling and a delightful stained glass octagon window. Set high to catch and color the sun rays. Down is a 28x13 Rec Rm with fireplace. A house for the discriminating home owner.

Exclusive with:
Betty Shepherd 388-5464 pager 704

Lorenzen REALTY LTD.
50 Bastion Sq. Bus. 383-4151 383-4151

FANTASTIC RESIDENCE

Only occasionally will an architect and a builder harmonize their creative abilities to such a high degree of perfection and still provide spaciousness, comfort, practicality, easy care and privacy. This unique residence offers to a good size family or family with in-laws a spectacular living room, mammoth-size dining room, a showplace kitchen, two utility rooms, two 5-pce. bathrooms and one large 4-pce. plus sauna room.
Giant family room or office with its own side entrance. Can be arranged to have 4 or 6 bedrooms, or studio, or music room. Large recreation room can accommodate piano, billiard table and additional massive or antique pieces of furniture to be shown to their best advantage. Also has floor-to-ceiling fireplaces with heatilators. Games room with bar. Double heated garage with electronic door opener. Driveway offers ample space for parking facilities. Outdoor patio and easy-care garden.
This unique property is on app. one acre of land and offers the ultimate in quality plus many special features for energy saving: thermopane glass, heavy-duty insulation, starafoam insulation direct on foundation, hot water heating system with controlled zones, 400 amps service and 220 volts circuit for heavy-duty use.

ASKING $175,000 (MLS)

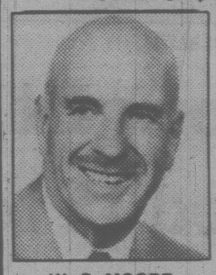

W. G. MOORE 2-29

TO VIEW PLEASE CONTACT OWNER'S AGENT
W. G. MOORE
595-3341
or
388-5464
Pager 700
SUNRISE 595-3341

CRAMPED FOR SPACE? RENOVATE

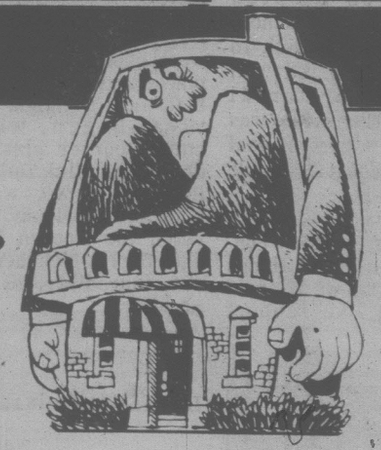

The smart alternative to the high cost of a new home may be an addition or renovation to your present home.

Our experts will show you how you can add value and comfort to your present home. No job is too big or too small.

- ★ New Kitchen or Bathroom
- ★ Extra bedrooms
- ★ New Recreation Room
- ★ New Insulation and Thermopane Windows
- ★ New Roof, Gutters and Exterior Finish
- ★ Redecorate

RESIDENTIAL OR COMMERCIAL
SATISFACTION GUARANTEED WITH
TOD-HACKETT CONSTRUCTION
FOR MORE INFORMATION PLEASE CALL
GARY McINNIS AT 384-1101 or 385-0135
3-21

OPEN SATURDAY
1:30-4:00 P.M.
4233 CHEVERAGE PLACE
EXECUTIVE SPLIT LEVEL
$127,900

Come take a tour through this immaculate 4-level residence located in an area of fine homes. This home was custom built 4 years ago and offers gracous accommodation for entertaining and family living.

- ★ Sunken Living Room
- ★ Formal dining room
- ★ 4/5 Bedrooms
- ★ Over 2300 sq. ft. finished with room for development

Located off Shelbourne off Thornhill off Barkdale.
Viewing on Saturday or Call Me!!
386-3124 **SPENCER LEE** 598-0061
FAMILY ROOM OFF KITCHEN

OPEN HOUSE
DEAN PARK ESTATES

See this exceptional home of quality with FANTASTIC VIEWS of the GULF and SAN JUAN ISLAND.
- ★ Brand new 2-level home
- ★ Over 1500 sq. ft. on main floor
- ★ Heatilator Fireplace
- ★ ⅓ acre lot

See you March 22—Saturday 1:30-4:00 p.m.
at 8862 Forest Park Drive
386-3124 RON SCHIECK 477-0968

SEASPRAY PROPERTIES LTD.
3-21

Dining room buffet.

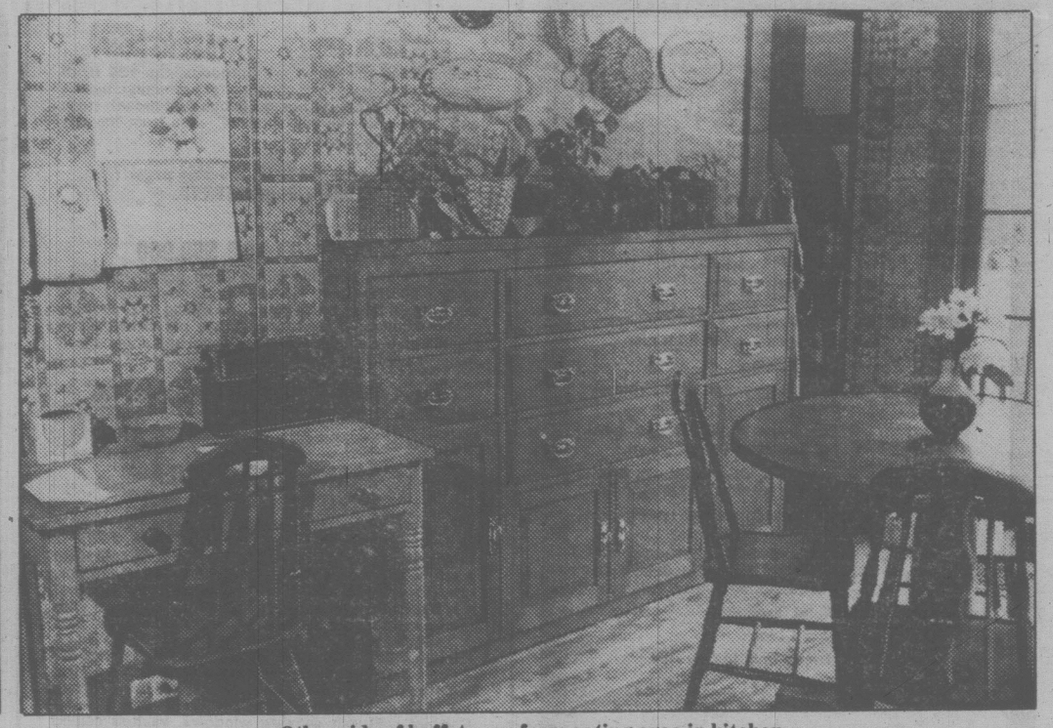

Other side of buffet seen from eating area in kitchen.

They bought a grey stucco duplex, returned it to brick single family home

By ANNE SWANNELL

When they bought in 1974, this house was still suffering from the ravages of a 1950s conversion, during which it received a coat of basic grey stucco over its brick lower half, had its stairway partitioned off, and a kitchen put in upstairs, in order to adapt it for two-family use.

Five years and untold hours of work later, it was the kind of house people driving the Dallas Road tourist route stop to admire. In summer, its smart red brick, cedar siding, and spanking white paint are complimented by rose-lined walks and flower-boxes dripping with petunias.

"When we bought the house in 1974, the lady who owned it told us it was a good warm house because of it being stucco over brick" says Fran Saddler, who, with husband Barry transformed it to its original 1913 floor plan. They intended to do only that, leaving the outside alone, but one day, noticing that the stucco would chip off, they decided to continue. With a chisel, knocking off inch-big pieces one by one, it took a long time. Then they discovered the bricks had been painted underneath, so had them sand-blasted back to their original red with darker horizontal bands. The porch was painted a sort of teal grey to repeat this shade and tie it in.

During the 1950's conversion, a lot of things went, and went completely, like support posts between sitting room and dining room. Dark wood door frames were chucked, and replaced, as was the vogue before the nostalgia revival began, with curved-corner plaster doorways. Pink imitation brick planters were built in. Linoleum covered the wooden kitchen floor, which turned out, incredibly, to be maple.

The maple color was carried out in kitchen cabinets, which Barry made from fir, stained to match the floor.

Sometimes, when people refurbish houses, they find original pieces lying around in the basement, or stored in a garden shed. But the Saddlers had to go further afield. "At the time we were building" says Fran, "there seemed to be a lot more old houses coming down, and there were demolition sales all over the place."

Things that seem now to have always been an integral part of the house, like the sliding doors between entry and sitting room, and the built-in buffet in the dining room, came from other Victoria homes built around the same time.

The buffet, in particular, is interesting. It came from a house in James Bay, was purchased through a classified ad for old molding. Actually one piece of furniture built in to the wall between kitchen and dining room, it has been stained dark mahogany-color on the dining-room side, maple color on the kitchen side. Check the pictures, top of page, left and notice that the design is exactly the same. You wash silver, put it away in the kitchen, take it out from the dining room when it's time to set the table.

"Had I realized the immense amount of time it takes to return a house that's been 'modernized' into its former condition, I don't think we'd have taken it on", Fran says now, though she is definitely pleased with the results. "It turned out to be a lot more work than we thought. It takes hours and hours just to get the old paint off one tiny window pane, and when I look back at pictures of the rubble we lived in when we were tearing out walls and pulling up floors, I'm amazed at what we went through, and what we've accomplished."

LEFT: You live in rubble while it goes on.

BELOW: What used to be an open sunporch is now a pleasant room with a view, used in the evening for watching TV. The washer and dryer are in the room from which this photo was taken. Having them upstairs, next to bedrooms is a step saver.

Before.

1710 Hollywood Crescent with brick exposed, new cedar siding on top half.

Bay window in dining room, carpet color echoes plants' bright green

UPSTAIRS BATHROOM is finished in cedar, lit with a skylight. Its contemporary look blends well with the period look of the rest of the house, probably because of accessories such as the wood frame mirror, wicker light fixture.

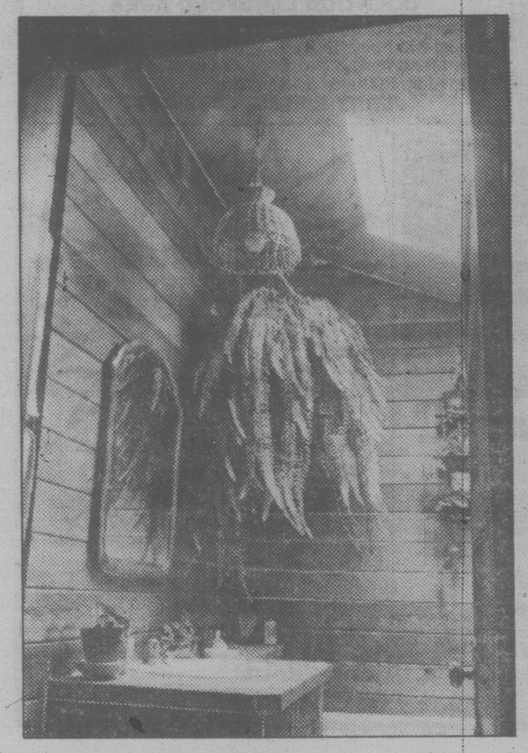

Squeeking floors, flickering lights, chain saw massacre?

NOW YOU KNOW

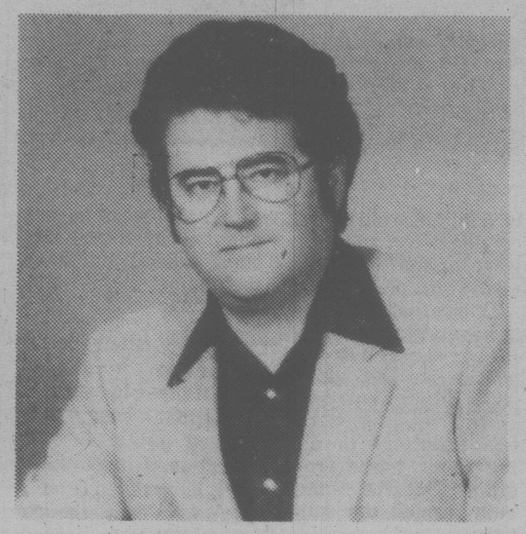

GEORGE DALGLEISH

Q. I have a squeak in my floor that is very annoying and I want to know if I can temporarily repair it until I can get someone to fix it properly. I wonder if you can help?

A. The reason there is a squeak in your floor is that there is movement between the boards of the floor and between the joins in the plywood sub-floor. If these joins are not accessible from underneath, you could try to remove the carpet on top of the floor to make the join accessible, then it could be lubricated with powdered graphite. Powdered graphite is available from most building supply stores and in its natural state it is a charcoal color. It is also available in white and that is what I suggest you use. Try and squirt the graphite in between the squeeking boards. Once you have them, step back and forth on the area to work the graphite in. If the squeak is in the subfloor material and it is accessible in the basement area, then use a thin knife or the edge of a screwdriver to work the graphite in between the squeaking edges. If you can't find graphite in your area then use ordinary talcum powder, but it doesn't work quite as well. Remember that this is just a temporary solution and when the graphite or talcum powder works its way out of the floor then you will get the squeaking again. So when you have time fix the squeak permanently or call in a professional.

Q. We have recently installed a heat circulating fireplace and have access to a lot of wood which we have free for the taking. My wife and I have been cutting it with an ordinary swedesaw. We would like to get a chain saw but we are afraid of the things. We understand that there have been a few accidents where people have been badly injured with chainsaws. Having had no experience in the use of chainsaws we wonder if maybe we should stick to the old swedesaw method or what?

A. Certainly the swedesaw is a safe saw to use and it certainly gives you exercise. The problem is that sometimes you get more exercise than you want using a swedesaw. If you are careful with a gasoline powered chainsaw you shouldn'gt get into any problems. The most common cause of accidents involving chainsaws is the fact that the idling speed of the motor is too fast and it doesn't let the chain stop when the machine is idling. Thus the chain continues to run at all times and if it comes in contact with your flesh or someone else's it can cut deeply. A good rule to follow when using a chainsaw is to make sure that the chain has stopped moving before you start moving. So when you are going from one tree to another or when you're moving the tree make sure that the chain has stopped before you start to move as you could trip or brush the chain against your leg when you start to move. Always keep the chain of the chainsaw sharp. This may sound contradictory especially if you are concerned about cutting yourself, but it really doesn't matter whether you cut yourself with a sharp chain or a dull one it is still going to hurt. A sharp chain will take a lot less energy on your part and use a lot less gas in the chainsaw. So like anything else, common sense and a bit of care are necessary when using a chainsaw.

NEW LISTING
SOUTH OAK BAY
777 MT. JOY AVE.
OPEN SUN. 2-4

Seldom does such a prestigious and distinctive home come on the market in this prime location. This two storey, 1940 residence offers lots of character and outstanding decor throughout. Featuring 4 bedrooms — 2 with ensuite — master 21x12.2 ft. — large formal living room with fireplace and separate dining room (sundeck off). Family size den with fireplace plus large rec room with fireplace. Double drive in garage and circular driveway allow for ample parking. Large lot (85x155) with full sprinkler system and beautifully landscaped garden. Exclusive, don't hesitate to call now.

BOORMAN INVESTMENT CO. LTD.
386-7521 24 hrs.
KEITH BOORMAN 598-3730
WYNN WRIGHT 477-6155
3-21

JERRY ESKES
478-5667 or 384-8124

OPEN HOUSE: SAT.-SUN. 1-4
1317 Whilhemina Way
COLWOOD LANGFORD AREA
On a quiet cul-de-sac in an area of new homes. This 7-year-old home is so well kept you would swear it was brand new. 3 bedrooms, 2 baths, rec. rm. down plus room for more development.
JERRY ESKES 478-5667

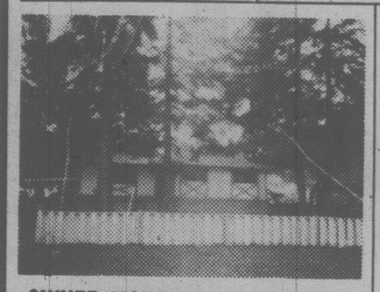

OWNER MOVING — MUST SELL
Custom decorated 3-bedroom home, beautiful treed lot on quiet street in Colwood, nicely landscaped with plenty of paved parking for boat, camper, etc. 1400 sq. ft. finished, full bsmt. Try your offer on $73,800. Listed exclusively with
JERRY ESKES
Res. 478-5667

12 ACRES
METCHOSIN
The Metchosin Creek flows through this very attractive property. Half pasture and half woods, consisting of tall cedar, oak and fir. Also a cosy older home with small barn. City water and fruit trees. Close to beach, park and school. M.L.S.
JERRY ESKES
478-5667

Pemberton, Holmes Ltd
384-8124 1000 Government St.

Rockers comfort body, soothe spirit

The rocking chair is the one item of furniture that is a "loner" in the world of furniture

It doesn't belong in a suite. There are no matching pieces or coordinated groups.

It has a relaxed feeling that matches its function, letting it settle in with virtually any type of furnishings.

It is a growing new staple in millions more North American homes every year.

The rocking chair has returned to the scene from which it had its beginning well over two centuries ago. It owes a good part of its comeback to expanded public interest in the 1960s when President John F. Kennedy put one in the Oval Room of the White House.

President Lyndon B. Johnson was presented with one during his tenure. President Jimmy Carter brought six new rockers to the White House balcony. Since then, millions of Americans have joined their presidents in rocking their troubles away, and Canadians have followed suit. Sales of rockers have been rocketing because of the growing interest in a more leisurely style of living. It is in keeping with today's new lifestyle.

Rocking can be high-priority therapy for back trouble. Medical authorities say it relaxes the back by changing small muscle groups used in daily activities.

One report notes that a rocking chair can be the next best thing to walking for keeping the legs and feet in shape. While bringing physical comfort, it simultaneously soothes the spirit.

"Our earliest sense of security is associated with the rocking motion," says psychologist Simone D. Zelner. She points out that the first security is associated with the fetus rocking in amniotic fluid followed by the instictive rocking motion of the mother's arms and the soothing movement in the cradle, carriage and chair.

The rocking chair is a "cradle-to-grave" symbol. It has been used by the nursing mother and again by the so-called front porch retiree. Now, it is for everybody in the house.

At Pulaski Furniture Corp. of Virginia, which propelled the rocker craze with the introduction of its Keepsakes golden oak rocker three years ago, the sales graph has soared. The company has added to its collection with platform rockers similar to the old veranda gliders that were a hallmark of front porches a generation or so ago. It is now styling rockers for eclectic use from different periods of history.

REJUVENATE AN OLD FINISH and add new life with a protective coating of antique oil finish. It will save time and energy, as well as increase the value of the piece of furniture. This and other hints for looking after antiques are contained in a free 16-page booklet called "Tips on Wood Finishing". Write to Minwax Co., Dept. AN, 41 Oak Street, Clifton, N.J., 07014.

BB BLOCK BROS. REALTY **The bestsellers**

OPEN HOUSE
SAT. 1-4
1211 MARCHANT RD.
10½% ASSUMABLE MORTGAGE
This Brentwood rancher has a great rock FP in living room, 3 bedrooms, patio and utility off kitchen. Al. siding exterior, level lot, no step home. Located ½ mile from Saanich Inlet fishing and few blocks to shopping. To top it off there is an assumable mortgage of $34,500 at 10½ due Sept. '82. Asking $68,900. For prior viewing call:
598-2937 DAWN STEELE 477-1841

OPEN HOUSE
1121 SHAWNIGAN MILL BAY RD.
SUN. 1-4
The best in country living just 35 minutes from Victoria. This modern 2100 sq. ft. 4-bedroom rancher sits on 2.3 acres and offers all your family could desire. Including an 18'x36' swimming pool and patio area, accessible through sliding doors off the family room. All this for only $89,900. Come and see it for yourself, you'll be glad you did.
PAT KING
477-1841 384-8075 Pager 1293

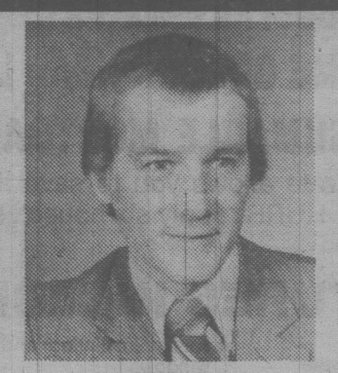

JEFF BUZIAK

OPEN HOUSE
SUNDAY MARCH 23
1-4:30 P.M.
2132 SARITA RD.
SHAWNIGAN LAKE
(West Side)
A TRUE HIDDEN SHAWNIGAN BEAUTY
This magnificent home is located on a tranquil three quarter acre lot only a stone's throw from the lake. Cedar has been used extensively inside and out along with old brick. 2 massive fireplaces and plenty of thermopane windows. Come out Sunday to view and stop for coffee. A steal at $79,500.

SECLUDED SEAVIEW RESIDENCE
Unmatched ocean views are yours from this exquisite 4-level home. Features 4-5 bedrooms, 4 baths, master with ensuite, elegant spiral staircase leading to mezzanine in loft. Workmanship is of uppermost quality. 2 FPs, large living room and games room. Situated on a secluded well treed 2.09 acre lot. Only 3½ years old. Offered for the first time at
$169,500.
For your exclusive viewing please call
KEVIN WENSLEY
477-4489 or 477-1841

500' WATERFRONT
Lay back, relax and admire the spectacular views of Shawnigan Lake from the uniquely designed bedrooms and the living room with acorn fireplace, beautifully decorated with extensive woodwork in the kitchen area. Income is supplied from the 1 bedroom suite with private entrance. This also offers breathtaking views from the large sundeck. An excellent summer retreat or all season residence.
For more information and a private showing Call:
KEVIN WENSLEY
477-4489 Off. 477-1841

BRAND NEW LISTINGS!
TWO TOWNHOUSES
3 bedrooms, full basements, laundry areas, 1½ baths, large private patios. Ample parking. One with appliances. One with swimming pool. For further details call Quick!
GLORIA McCLEAVE
386-3231 478-2985
"Leave message with Oscar"

OPEN HOUSE
SAT. & SUN.
1-4 P.M.
7859 SCOHON DRIVE
SAANICHTON, B.C.
I will keep you in suspense no longer. This magnifient rancher has just been completed. Numerous features you must see. Electric garage door, corner brick fireplace and extensive use of cedar. See you on the weekend. Bring $87,500.

MAGNIFICENT VALLEY VIEWS
I have a new exclusive listing in Saanichton. It is a 3-bedroom rancher type home with a full basement overlooking one of the most impressive valleys on Vancouver Island. Priced at $92,500 you must see this home. Call me for an appointment to discuss this property.
JEFF BUZIAK 386-6275
Office Pager # 2797
477-1841 Residence 652-1985
3-21

This is for two excellent clients requiring view or waterfront property in the Victoria to Sidney area.

GARY WILLIAMS
384-8075
pager 1379

FOR SALE Royal Trust

ROYAL TRUST
394-8001

OPEN HOUSE
Thurs., Fri. and Sat. 1:30-4:00
718 LINDSAY ST.
COUNTRY SQUIRE
½ ACRE
$169,900

Originally custom built for one of Victoria's foremost contractors. This home is sensational throughout. Living room with beamed ceilings, wainscotted fireplace, formal dining room, custom kitchen with eating area. Jordan River rock fireplace in family room. Hardwood and Ship Deck floor throughout. Billiard room with wet bar. Master bedroom with large ensuite. Pool size back yard with pool plumbing roughed in. No expense was spared in the finished quality of this home.

TOM GARDNER 598-2192 and **JOHN COLLINS** of
COACH HOUSE REALTY LTD.
381-5255
3-21

HOMEOWNERS: take

NON-SMOKERS INSURANCE

THE BAYSHORE CHALLENGE

You could be paying too much for your home insurance. We challenge you to find a lower non-smokers fire insurance rate with equal or better coverage.

CHARGEX VISA

That's the Bayshore Challenge!

Call us for a competitive quote

THE CITADEL GENERAL
382-7203

Bayshore
VANCOUVER VICTORIA COURTENAY
2-8

OPEN HOUSE
1027 WURTELE PLACE
SAT. AND SUN. 2-4 P.M.

- 9¼% 1st mortgage. Rockheights area
- 3 bedrooms plus den and rumpus room
- Ideal for plants, lots of light
- Panoramic views over Golf Course
- In-law suite possibilities downstairs
- Four major appliances included

Only $62,900. For prior viewing call JIM LOISELLE at Res. 388-6262 or Off. 598-3321. MLS.

JACK MEARS
OAK BAY REALTY LTD. 3-21

SPECTACULAR WATERVIEWS

Superb new home in Dean Park Estates. Offering magnificent views, quality throughout. Features 3 bedrooms, formal living room and dining room, 2½ baths, and much more. MLS. Offered at $165,000

OPEN HOUSE SUNDAY 1-4
8822 FOREST PARK
For prior viewing call
382-9191 PAT O'BRIEN 384-3774
3-21

the Permanent

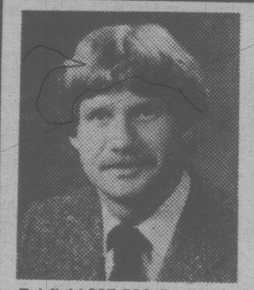

Looking for Revenue Property?

Fairfield $87,500. Roomy duplex on quiet tree-lined street below Gov't House. Large 1 B.R. suite upstairs. Main floor is huge with 3 B.R., F.P. and separate L.R. There is also a small bsmt. suite. Monthly gross for 3 units is $825.

Fernwood $67,500. 4-suite conversion with long-standing tenants and a good assumable mortgage.

Pandora $56,500. 4-suite conversion in a strategic locale.

DENNIS L. JAMES
Off. 384-8124 **Res. 598-6014**
PEMBERTON HOLMES LTD. **1000 Government St.**
3-21

GOOD NEWS
MOUNT DOUGLAS ESTATES
30 NEW HOMES—PRIME GORDON HEAD LOCATION
12% ASSUMABLE MORTGAGES

This outstanding mortgage rate allows you to save thousands of dollars in monthly payments. HURRY, only six houses still available with the 12% mortgage rate.

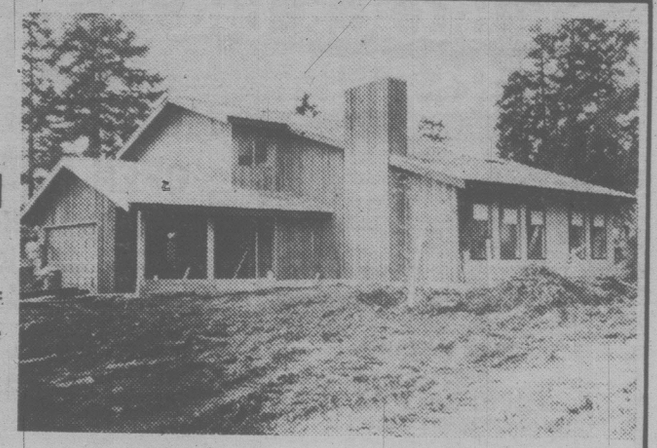

SOME FEATURES INCLUDE:

- ★ Fantastic Location against Mt. Doug Park—Close to the City—Schools—Recreation Facilities—Shopping
- ★ Shake roofs
- ★ Complete wood siding exteriors
- ★ 2 and half bathrooms finished
- ★ Enclosed garages (no carports)
- ★ 2 Fireplaces—finished family rooms off kitchen
- ★ Heavy insulation and thermo pane windows
- ★ Skylights
- ★ Stain glass windows
- ★ Vaulted ceilings—some finished in cedar
- ★ Quality finishing throughout
- ★ Citation cabinets
- ★ Selanese carpets
- ★ Seeded lawns
- ★ 5-year warranty

OPEN HOUSE DAILY 2-5 P.M.
Drive out Shelbourne and turn right
(Just before Mt. Doug Park) onto Robinwood

PRICED FROM $111,500

For more information call 384-1101 or 477-0838

TOD HACKETT
"Building a Better Way"

WESBROOK
—PHASE II—
42
QUALITY SINGLE-FAMILY HOMES NOW UNDER CONSTRUCTION ON LARGE LOTS!

VISIT US NOW ... "TO SEE HOW THEY ARE BUILT"

PRICED FROM $69,900

SOME EXCITING FEATURES ...

- ENSUITES WITH SHOWERS
- THERMO WINDOWS & ELEC. HEAT
- ENERGY EFFICIENT FIREPLACE
- VAULTED CEILINGS
- CITATION CABINETS
- SUPERIOR CARPETS
- CONCRETE DRIVEWAYS WITH CARPORT OR DOUBLE GARAGE
- 5-YEAR B.C. HOME WARRANTY

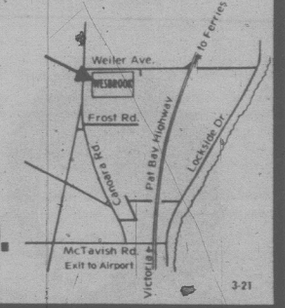

OPEN DAILY BY BUILDER
WEILER and CANORA RD. — SIDNEY

CAMEO DEVELOPMENTS LTD.
656-7712
3-21

MILL BAY MINI FARM

Super mini farm at Mill Bay on sunny 2¼ acres. Land fenced and cross fenced with a pond and a year-round creek running through the property. Large 30'x40' barn and small milking barn. Ranch style 3-bedroom home of superior construction with heatilator fireplace. Priced at $110,000.

FOR APPOINTMENT TO VEIW PLEASE CALL VERA AUCHINACHIE AT 748-0381 or 746-6509

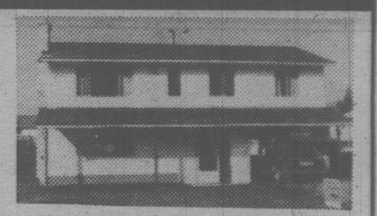

FOUR-BEDROOM HOME CLOSE TO TOWN

This well-maintained home has 2 lovely fireplaces, 1½ bathrooms and large astro-turfed sundeck. Main floor is completely screened. Fenced back yard with separate fenced garden area. This is an ideal family home in the popular Fairview area. Priced at $57,500.

FOR MORE INFORMATION ON THIS ATTRACTIVE HOME PLEASE CALL KAY WILSON at 748-0381 or 748-1801

HOUSE BEAUTIFUL! VIEW BEAUTIFUL!

The total effect of this West Coast Contemporary, on a half acre overlooking Genoa Bay and Bird's Eye Cove, is breathtaking. Superbly crafted of the finest materials — clear cedar, teak and Squamish rock, and boasting numerous luxury features, this 3300 sq. ft. home is undoubtedly one of the finest in the Cowichan Valley. For the discriminating, an obviously good investment at $165,000.

FOR FURTHER DETAILS ON THIS EXCEPTIONAL HOME PLEASE CALL VERNA BENJAMIN at 748-0381 or 746-6690

BIRD'S EYE WEEK-ENDER

Leave Victoria Friday afternoon, head your boat or car north for the 1½-hour trip to Maple Bay Marina, and spend your weekends in the rural beauty and quiet of the 3-bedroom modular home perched on a glorious half acre overlooking Genoe Bay and Bird's Eye Cove. An ideal weekend home for only $53,900.

FOR MORE INFORMATION ON THE ABOVE PROPERTY PLEASE CONTACT VERNA BENJAMIN at 748-0381 or 746-6690
2-21

J. H. Whittome & Co., Ltd.,
254 Trans Canada Hwy., Duncan, B.C.
748-0381

UPLANDS SEAVIEWS

A truly outstanding character residence combining classic Tudor styling with a superb Uplands location. The 1.2-acre site is beautifully landscaped with circular driveway winding through the mature garden.
Inside, the stately oak panelled reception hall opens to the gracious living room, formal dining room; both with commanding 180° views of the water. A large bright kitchen, charming den and guest powder room complete the main floor. The open staircase leads to four large bedrooms, all with access to ensuites; the master bedroom enjoys magnificent views, generous closet and dressing room areas. The high bright basement is extremely usable with billiard room, full bath and potential for much more. Seldom does such a unique property combining so many exceptional features become available for purchase.

EXCLUSIVE
OFFERED AT $435,000

UPLANDS INDOOR POOL

A unique residence featuring excellent family accommodation. It combines the subtle grace of soft beige carpets, grasscloth, dark oak parquet and old brick arches, yet lends itself to the lifestyle of an active family.
Just a few of the features: Huge family kitchen, separate formal dining room, den with fireplace, living room overlooking the pool, master suite with private access to sauna and pool, family room, playroom. Four bedrooms plus inlaw or staff suite. The pool enclosure is fabulous, with vaulted, skylit ceiling, barbecue, and a 44-ft.-long glass windowed wall which opens to the patio giving an "outdoor" feeling for summer swimming.

EXCLUSIVE
Exceptional at $345,000

PRESENTED BY

J. PETER DUECK 386-7521 479-9909
GAIL WEINBERG 595-1535 598-0267

BOORMAN INVESTMENT CO. LTD.
612 FORT ST. 386-7521

ROCKLAND TUDOR
OPEN SAT. 1:30-4:00
1523 SHASTA PLACE

Situated amid lovely mature grounds on this desirable Rockland cul de sac is a particularly attractive nine-year-old residence, offering four-plus bedrooms, study, den, kitchen with built-ins, and attached family room with fireplace. The decor is warm and luxurious with extensive use of grasscloth and rich wall-to-wall. The finish is superb including beamed ceilings, wainscotting, leaded windows and panelled doors throughout, and more. NEW EXCLUSIVE. Offered at **$162,500.**

Don't miss our OPEN HOUSE SATURDAY 1:30-4:00.

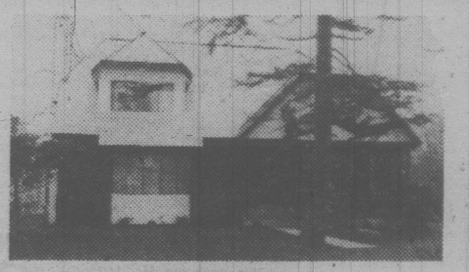

SOUTH OAK BAY RUNNYMEDE

Very few new homes on the market today offer everything a family needs — comfort, size, quiet location. This one does. 2600 sq. ft. give such a spacious feeling, and the floor plan really works. Main has sunken living room, 19' dining room, large kitchen with attached family room and breakfast area, with a den (fireplace), bath and laundry room completing the plan. A gracious open staircase leads to the three bedrooms, plus a 30-foot unfinished playroom. The master has a huge walk-in closet-study alcove and a massive ensuite with jacuzzi. There is an extra height double garage. Immense charm and character yet less than one year old. New Exclusive. Offered at $195,000.

ANOTHER HOMES TODAY SUCCESS STORY!

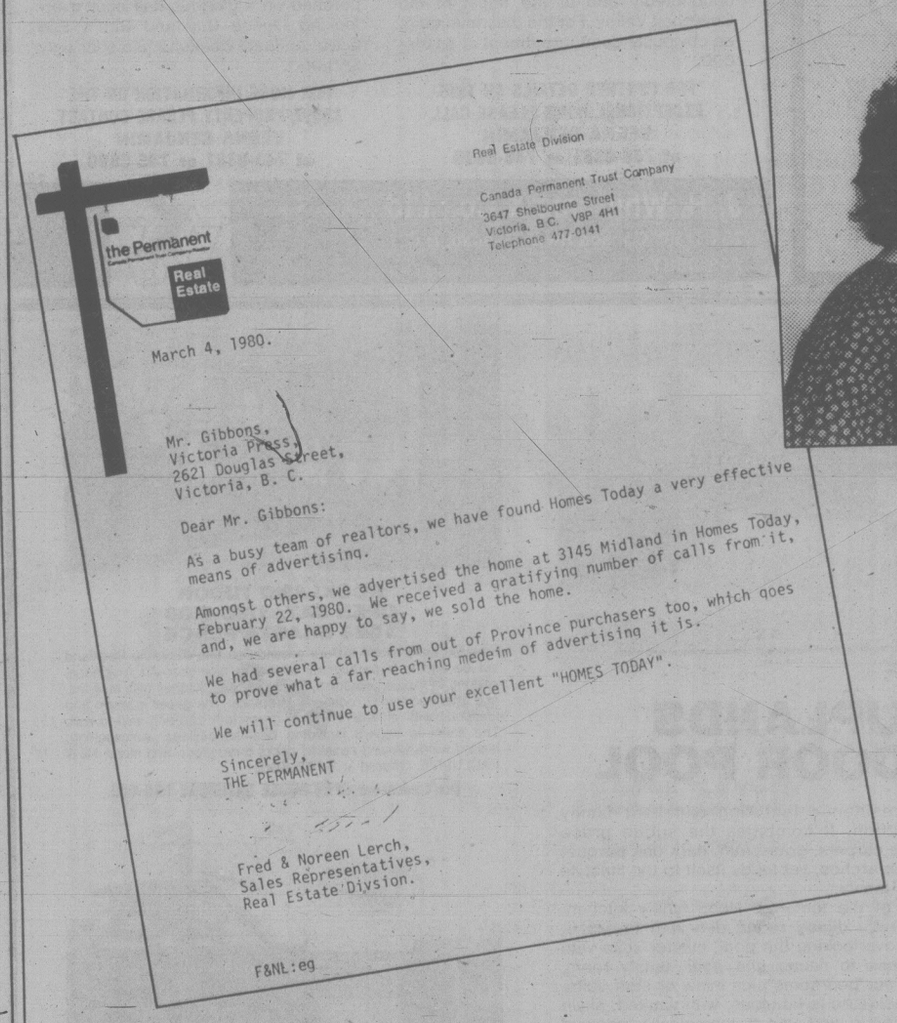

Real Estate Division

Canada Permanent Trust Company
3647 Shelbourne Street
Victoria, B.C. V8P 4H1
Telephone 477-0141

the Permanent
Real Estate

March 4, 1980.

Mr. Gibbons,
Victoria Press,
2621 Douglas Street,
Victoria, B. C.

Dear Mr. Gibbons:

As a busy team of realtors, we have found Homes Today a very effective means of advertising.

Amongst others, we advertised the home at 3145 Midland in Homes Today, February 22, 1980. We received a gratifying number of calls from it, and, we are happy to say, we sold the home.

We had several calls from out of Province purchasers too, which goes to prove what a far reaching medeim of advertising it is.

We will continue to use your excellent "HOMES TODAY".

Sincerely,
THE PERMANENT

Fred & Noreen Lerch,
Sales Representatives,
Real Estate Divsion.

F&NL:eg

In excess of 84,000 circulation. Place your ad in our next issue of

HOMES TODAY

and write your own success story.
. . . it will work for you too!

LET'S TALK ABOUT IT!

382-7211

UPLANDS—MEDITERRANEAN

This secluded Mediterranean st[yle] home with its birch arches, vaulted ceiling and [fire]replace in the living room features 2750 sq. [ft.] main floor PLUS 1050 sq. ft. finished downstairs. [On] almost ½ acre in the heart of UPLANDS makes this [re]sidence a special offering at $199,-000. MLS

SOLD

TV weekly

March 22 - 28

JULIE CHRISTY isn't really tryng to wash Warren Beatty right out of her hair, and Beatty is a hairdresser who is interested in much more than a quick rinse in *Shampoo*, a modern comedy of love by appointment only, which will be broadcast on Channel 13, Sunday night at 9 o'clock.

Week's Sports

SATURDAY

12:00 p.m.

(2)(6) Sportsweekend: Featured events include: the Seagram Canadian Mixed Curling Championships from St. John's, Newfoundland; the Canadian Alpine Ski Championships from Jasper, Alberta; a soccer report from Europe; and the obstacle-course contest in the "Canadian Superstars" competition.

(7) Tournament Players Championship: Third round play in this PGA Tour tournament (from Sawgrass, Ponte Verda Beach, Florida).

2:45

(4) American Sportsman: Segments on Earl Hollíman and scientist Dan Fossey's search for the mountain gorilla in Rwanda, Africa, and the 1,009-mile Iditarod Dog Sled Race across Alaska are featured.

3:30

(4) Professional Bowlers Tour: Coverage of the BPAA U.S. Open from the Bradley Bowl in Windsor Locks, Connecticut.

(7) Sports Spectacular: International Mixed Pairs Gymnastics, Part 2 ; Holmenkollen Ski Jumping.

4:00

(6) Wide World Of Sports: Featured events include the Labatt's Dual Slalom, featuring professional skiers in a head-to-head race for prize money.

5:00

(2)(6) NHL Hockey: Buffalo Sabres at Toronto Maple Leafs

(4) Wide World Of Sports: World Figure Skating Championships, featuring ice dancing (from West Germany); Women's International Motocross Motorcycle Championships (from Carlsbad, California); Pool Champions

SUNDAY

11:00 a.m.

(2) Sportsweekend: The final round of the Seagram Mixed Curling Championship is presented from the St. John's Curling Club in Newfoundland.

12:00 p.m.

(5) Olympic Diary: NCAA Indoor Track and Field Championships (from the Joe Louis Arena in Detroit, Michigan).

12:30

(7)(8) Tournament Players Championship: Coverage of final round play in this PGA Tour tournament (live from Sawgrass, Ponte Verda Beach, Florida).

3:30

(4) Wide World Of Sports: Atlanta "500" NASCAR race; Endurance Triathlon, featuring men and women competing in running, swimming and bike racing in a single day (from Hawaii)

WEDNESDAY

4:30 p.m.

(8) NHL Hockey: Edmonton Oilers at Detroit Red Wings

Daytime Monday to Friday

Program listings are compiled from schedules supplied by the networks and stations who are solely responsible for their accuracy and for any late programming changes.

7:00
(4) Good Morning America
(5) Today
(6)(8) Canada A.M.
(7)(12) Morning News
(11) Star Blazers
(13) Vancouver (R)

7:25
(5) News

7:30
(5) Today
(11) Hanna-Barbera Cartoons

8:00
(7) Dinah! & Friends
(11) Porky Pig And Friends
(12) Frisky Frolics
(13) Spider-Man (Wed)

8:25
(5) News

8:30
(2) (Tue-Fri)
(5) Today
(9) Old House Works
(11) New Zoo Rzvue
(13) Rocket Robin Hood (Wed)

9:00
(2) It's Happening
(3) En Mouvement
Boomerang
(5) Seattle Today
(6)(8) Webster
(7) Donahue
(9) Sesame Street (R)
(11) Family Affair
(12) Dick Van Dyke
(13) 100 Huntley Street

9:15
(2) Provincial Schools (Mon, Wed, Thu)
(2) Canadian Schools (Tue, Fri)
(3) Les Oraliens (Mon, Thu)
(3) Les 100 Tours de Centour (Tue, Fri)
(3) L'Evangile en Papier (Wed)

9:30
(3) Animagerie
(4) Edge Of Night
(11) Dick Van Dyke
(12) Search For Tomorrow

9:45
(2) Friendly Giant
(3) Une Fenetre dans Ma Tete (Mon)
(3) Virginie (Tue)
(3) Tam Tam (Wed)
(3) Outs (Thu)
(3) Les Contes de la Rive (Fri)

10:00
(2) Polka Dot Door
(3) Passe-Partout
(4) Laverne & Shirley (R)
(5) High Rollers
(7) The Price Is Right
(9) Electric Company (R)
(11) Marcus Welby, M.D.
(12) The Young And The Restless

10:30
(6) Mr. Dressup (R)
(3) Magazine-Express
(4) $20,000 Pyramid
(6) Wheel Of Fortune
(8) What's Cooking (Mon, Tue, Thu, Fri)
(8) Creative Cooking (Wed)
(9) Two Cents Worth (Mon)
(9) Song Bag (Tue)
(9) Making Music (Wed, Fri)
(9) Let's All Sing (Thu)
(13) Ed Allen

10:45
(9) Thinkabout (Mon)
(9) Vegetable Soup (Tue)
(9) Word Shop (Wed)
(9) Explorers Unlimited (Thu)
(9) Stories Of America (Fri)

11:00
(2) Sesame Street
(3) Au Fil de la Semaine (Mon-Thu)
(4)(13) Family Feud
(5) Chain Reaction
(6) Barton And Company
(7) The Young And The Restless
(8) Mad Dash
(9) Book Bird (Mon)
(9) Discovering (Tue)
(9) Thinkabout (Wed)
(9) Trade-Offs (Thu)
(9) Inside - Out (Fri)
(11) Ironside
(12) 700 Club

11:15
(9) Gather 'Round (Mon)
(9) All About You (Tue)
(9) Art Starts (Wed)
(9) Art Cart (Fri)

11:20
(9) Universe And I (Thu)

11:30
(3) Wickie (Mon)
(3) Les Enfants du 47-A (Tue)
(3) Madame et Son Fantome (Wed)
(3) Les Mysteres de la Tamise (Thu)
(3) Gaspard et les Fantomes (Fri)
(4)(13) Ryan's Hope
(5) Password Plus
(8) Definition
(9) Environments In The State Of Washington (Mon)
(9) MeasureMetric (Tue)
(9) Gather 'Round (Wed)
(9) 3-2-1 Contact (Fri)

11:40
(9) Zebra Wings (Thu)

11:45
(9) Discovering (Mon)
(9) Cover To Cover (Tue)
(9) Bread And Butterflies (Wed)

AFTERNOON

12:00
(2) Midday
(3) Un Animal, des Animaux (Mon)
(3) Papa, Cher Papa (Tue)
(3) Action-Sante (Wed)
(3) Les Richesses de la Mer (Thu)
(3) Un Pays, un Gout, une Maniere (Fri)
(4)(13) All My Children
(5) Days Of Our Lives
(6)(7)(8) News
(9) Washington Week In Review (R) (Mon)
(9) To Be Announced (Tue)
(9) Nova (Wed)
(9) Footsteps (Thu)
(9) Mystery (Fri)
(11) The FBI
(12) Donahue

12:15
(6) Ida Clarkson

12:30
(2) Wicks
(3) Les Coqueluches
(7) Search For Tomorrow
(8) Alan Hamel
(9) Camera Three (Mon)
(9) Life Around Us (Thu)

1:00
(2) Today From The Atlantic (Mon)
(2) Today From Quebec (Tue)
(2) Today From Ontario (Wed)
(2) Today From The West (Thu)
(2) Today From The Pacific (Fri)
(4) One Life To Live
(5) The Doctors
(6) Marcus Welby, M.D.
(7) As The World Turns
(9) Song Bag (Mon)
(9) Making Music (Tue, Thu)
(9) Let's All Sing (Wed)
(9) Two Cents Worth (Fri)
(11)(13) Movie
(12) Prisoner: Cell Block H

1:15
(9) Word Shop (Mon)
(9) Stories Of America (Tue)
(9) Thinkabout (Wed)
(9) Under The Blue Umbrella (Thu)
(9) Explorers Unlimited (Fri)

1:30
(3) Le Telejournal
(5)(8) Another World
(9) Self, Incorporated (Mon)
(9) Trade-Offs (Tue)
(9) Discovering (Wed)
(9) Enviroments In The State Of Washington (Thu)
(9) Book Bird (Fri)
(12) The Price Is Right

1:35
(3) Femme d'Aujourd'hui

1:45
(9) Art Starts (Mon)
(9) All About You (Wed)
(9) Gather 'Round (Thu)
(9) Art Cart (Fri)

1:50
(9) Environments In The State Of Washington (Tue)

2:00
(2) Edge Of Night
(4) General Hospital
(6) Provincial Schools (Mon, Wed, Thu)
(6) Canadian Schools (Tue, Fri)
(7) Guiding Light
(9) All About You (Mon)
(9) MeasureMetric (Wed)
(9) The Draw Man (Thu)
(9) Footsteps (Fri)

2:05
(9) Universe And I (Tue)

2:15
(9) Inside - Out (Mon)
(9) Cover To Cover (Wed)
(9) Wordsmith (Thu)

2:25
(9) Word Shop (Tue)

2:30
(2)(6) Take 30
(3) D'Amour et d'Eau Fraiche (Mon)
(3) Cinema (Tue, Thu)
(3) Le Temps de Vivre (Wed)
(3) Les Ateliers (Fri)
(9) Life Around Us (Mon)
(9) Freestyle (Wed)
(9) Once Upon A Classic (Thu)
(9) The Draw Man (Fri)
(12) Dating Game

2:40
(9) Zebra Wings (Tue)

2:45
(9) Wordsmith (Fri)
(11) Cartoons

3:00
(2)(6) Bob McLean
(4) Merv Griffin
(5)(8) Movie
(7) Edward The King
(9) Newsworld (Mon)
(9) Speakout (Tue)
(9) Newsmakers (Wed)
(9) Footsteps (Thu)
(9) Stepping Out (Fri)
(11) Popeye
(12) One Day At A Time (R)
(13) Bob Newhart

3:30
(3) Danse sur un Arc-en-Ciel (Mon)
(3) Les Animaux chez Eux (Fri)
(9) Coping With Kids (Mon)
(9) Bonaventure Travel (Tue)
(9) Advocates In Brief (Wed)
(9) Life Around Us (Thu)
(9) Camera Three (Fri)
(11) Banana Splits
(12) Funorama
(13) Rainbow Country

4:00
(2) Beyond Reason
(3) Bobino
(4) The Brady Bunch
(6) Adam-12
(7) Mike Douglas
(9) Sesame Street
(11) Bugs Bunny - Woody Woodpecker
(13) The Flintstones

4:30
(2) All In The Family (R)
(3) Au Coin de Ma Rue (Mon)
(3) Mordicus (Tue)
(3) Place du Fondateur (Wed)
(3) Pop Citrouille (Thu)
(3) Dans ce Pays (Fri)
(4) Happy Days Again
(6) The Price Is Right
(8) NHL Hockey (Wed)
(12) Gilligan's Island
(13) Spider-Man

5:00
(2) The Beachcombers (R)
(3) La Femme Bionique (Mon)
(3) Les Pierrafeu (Tue, Thu)
(3) Cosmos 1999 (Wed)
(3) Ardechois Coeur Fidele (Fri)
(4)(7)(13) News
(5) Carol Burnett And Friends
(8) Six Million Dollar Man (Mon, Tue, Thu, Fri)
(9) Mister Rogers (R)
(11) Leave It To Beaver
(12) The Brady Bunch

5:30
(2) Mary Tyler Moore
(3) La Vie Secrete des Animaux (Tue)
(3) Nanny (Thu)
(5) News
(6) Vancouver Island News
(9) Olympia 1980
(11) Bewitched
(12) Courtship Of Eddie's Father

TV TWO

Saturday March 22

Saturday Prime Time	7:00	7:30	8:00	8:30	9:00	9:30	10:00	10:30	11:00
2	N.H.L. Hockey (in progress)		Ropers	House Calls	Movie: Abandon Ship				News
3	Hockey—in prog.	Telejournal	Bagatelle		Noir Sur Blanc		Paul Morin, Sergent		Cinéma
4	Lawrence Welk		Love Boat				Fantasy Island		News
5	Wildlife Adven.	Wild Kingdom	BJ and the Bear		Sanford	Me and Maxx	Prime Time Sat.		News
6	N.H.L. Hockey (in progress)		Chips		Against the Wind		Star Trek		News
7	Beauty Show	Family Feud	The Tim Conway Show		Hawaii Five-O		Hagen		Movie
8	BJ and the Bear		Hawaii Five-O		Academy Performance—Twilights Last Gleaming				
9	Nova		Monty Python	Good Neighbors	Movie: Butley				
11	Kung Fu		Movie: Countdown				Movie: The Ugly American		
12	Joker, Joker	Match Game	Streets of San Francisco		Movie: The Last Picture Show				Movie
13	Forum Presents—James Brown		Love Boat				Fantasy Island		Sports Page

7:00
(4) Superfriends
(5) Godzilla - Globetrotters Adventure Hour
(6) Travel '80
(8) Educated Guess
(11) A Better Way
(12) Barba Poppa
(13) Harrigan

7:30
(6)(8) Creative Hands
(7) J.P. Patches
(11) Public Policy Forum
(12) Bugs Bunny And Friends
(13) Spider-Man

8:00
(4) Plasticman
(5) Fred And Barney Meet The Shmoo
(6)(8) Red Fisher
(7) Mighty Mouse - Heckle & Jeckle
(9) Sesame Street (R)
(12) Tom And Jerry

8:30
(3) Passe-Partout
(6) Wrestling
(8) Circle Square
(11) Idea thing
(13) Battle Of The Planets

9:00
(2) Movie: ★★★ **"The Exile" (1947) Douglas Fairbanks Jr., Maria Montez. While in exile, King Charles II of England falls in love with a peasant girl.**
(3) Le Capitaine Caverne
(7)(12) Bugs Bunny - Road Runner
(8) Zig Zag
(9) Mister Rogers (R)
(11) 60 M.P.H.

9:30
(3) Attachez Vos Ceintures: (Debut)
(4) Scooby And Scrappy Doo
(5) Daffy Duck
(6) Jerry Falwell
(8) Let's Go: A program for youngsters, created by children themselves and providing unlimited opportunities to learn about their world.
(9) 3-2-1 Contact
(11) It's Your Business
(13) Rocket Robin Hood

10:00
(3) Les Heros du Samedi
(5) NCAA Basketball Pre-game Program
(8) Swiss Family Robinson: "Deadly Feast" Mrs. Robinson becomes seriously ill when she tries a stew containing inedible oysters. (R)
(9) Footsteps: "What's Cookin'?" An expectant mother tries to prove that foods which are nutritious can taste good, too.
(11) Filipo
(13) Oceans Alive

10:15
(5) NCAA Basketball Championships: Coverage of a national semi-final game

10:30
(4) Captain Caveman And The Teen Angels
(6) Weekend Report
(7) Popeye
(8) Untamed World: "The Ngorongoro Crater: The center of a collapsed volcano where wild animals and Masai tribesmen reside is examined. (R)
(9) Once Upon A Classic: "King Arthur" Arthur returns from the Winchester tournament to find Guinevere accused of Guido's death and facing punishment by death. (Part 5 of 8) (R)
(11) Josie And The Pussycats
(12) The Jetsons
(13) Wrestling

11:00
(2) WOW!: "One Hour To Zero" Two young runaways return home, unaware that their town has been evacuated because of a possible nuclear explosion.
(3) Albator
(4) Weekend Special: "The Incredible Detectives" A dog, a cat and a crow try to save their kidnapped young owner from three hoodlums. (R)
(6) Island Country Report
(8) McGowan And Company
(9) Magic Method Of Oil Painting
(11) Fishing Hole
(12) Josie And The Pussycats

11:30
(3) Telejeans
(4) American Bandstand
(6) Island Country Garden
(7) Fat Albert
(8) Kaleidoscope
(9) Coping With Kids
(11) Krofft Superstars
(12) Heckle And Jeckle
(13) Inside Track

AFTERNOON

12:00
(2)(6) Sportsweekend: Featured events include: the Seagram Canadian Mixed Curling Championships from St. John's, Newfoundland; the Canadian Alpine Ski Championships from Jasper, Alberta; a soccer report from Europe; and the obstacle-course contest in the "Canadian Superstars" competition.
(3) L'Odyssee Sous-Marine de l'Equipe Cousteau: "Le Lagon des navires perdus" L'equipe Cousteau explore un groupe d'iles volcaniques, et dans un lagon, on trouve les ruines de navires japonais.
(7)(12) Shazam
(8) Feel Like Dancin'
(9) Free To Choose: "The Power Of The Market" Dr. Milton Friedman travels to Hong Kong to demonstrate how free markets work where the government has chosen not to direct the economy.
(11) Movie: ★★½ **"Hardcase" (1971) Clint Walker, Stefanie Powers. In the early 1906s, a mercenary soldier rallies to the cause of Mexican revolutionaries only to discover his missing wife among them.**
(13) 100 Huntley Street

12:15
(5) NCAA Report: Interviews and highlights of the first national semi-final and a preview of the upcoming semi-final game.

12:30
(4) Action: Inner City: Audrey Wright talks about minority affairs with April Eng, director of Minority Affairs, at Seattle Central Community College; Father O.J. McGowan, Seattle University, and Mike Costillano assistant vice president, Office of Minority Affairs, University of Washington.
(7) Tarzan - Super Seven
(12) Fat Albert

12:45
(5) NCAA Basketball Championships: Coverage of a national semi-final game

1:00
(3) Femme d'Aujourd'hui (Reprise)
(4) America's Athletes 1980: Athletes include 800-meter prospect Mark Belger; swimmer Jesse Vassallo; and 10,000-meter racers Matti Vainio and Craig Virgin.
(8) CIAO
(9) Movie: ★★★ **"Ball Of Fire" (1942) Gary Cooper, Barbara Stanwyck. A group of prissy professors researching a dictionary of American slang becomes involved with a gang of thugs and a cabaret singer.**
(12) It's About People

1:30
(7) 30 Minutes
(8) Travel '80
(12) 12 Digest
(13) Wrestling

2:00
(3) Daniel Boone: Cette emission presente les aventures de ce celebre pionnier et de sa famille, qui, avec leurs amis, vivaient au temps de la colonisation.
(4) World Series Of Auto Racing: Top drivers compete for $300,000 in the road race finals.
(7) Tournament Players Championship: Coverage of third round play in this $440,000 PGA Tour tournament (from Sawgrass, Ponte Verda Beach, Florida).
(8) Joys Of Collecting
(11) Outer Limits.
(12) 700 Club

2:30
(8) Sports Hot Seat
(13) Sports Probe: Guest: Willy Woods.

2:45
(4) American Sportsman.
(5) NCAA Basketball Post-game Program

3:00
(2) You Can Do It: Featured subjects include the upgrading of an existing toilet plumbing system, water conservation devices, locks for home protection and the framing of pictures.
(5) Movie: ★★½ **"Big Rose" (1974) Shelley Winters, Barry Primus.**
(6) Maturity: The Golden Years
(8) Wrestling
(9) Julia Child And More Company: "A Vegetarian Caper"
(11) Voyage To The Bottom Of The Sea.
(12) Sunday Line
(13) In Private Life: Guest: Cardinal G. Emmet Carter.

3:30
(2) Pacific Wave
(4) Professional Bowlers Tour: Coverage of the $131,000 BPAA U.S. Open from the Bradley Bowl in Windsor Locks, Connecticut.
(6) Berisoff Travel
(7) Sports Spectacular.
(9) Movie: ★★★ **"Hans Christian Andersen" (1952) Danny Kaye, Jeanmaire.**
(12) Good News
(13) Adventure In Rainbow Country: "The Roar Of The Hornet"

4:00
(2) Trivia
(6) How To Start A Small Business: A review of previous shows will be presented and discussed.
(8) Wide World Of Sports.
(11) Twilight Zone.
(12) Elmer Fudd, Bugs Bunny And Friends
(13) WCT Tennis: Pat Dupre vs. Hans Gildemeister

4:30
(2) CBC Saturday News
(5) Match Game
(6) Capital Comment
(11) Twilight Zone: Jana rebels from the monotonous life she and her parents are living.
(12) Our Gang

5:00
(2)(6) NHL Hockey: Buffalo Sabres at Toronto Maple Leafs
(4) Wide World Of Sports.
(5) The Gong Show
(7) In Search Of...
(11) Bionic Woman.
(12) Ruff House
(13) Global Weekend

5:30
(5)(7) News
(9) Once Upon A Classic: "King Arthur" The dwarf Branic shoots Lancelot and Morgan's plan to murder Guinevere backfires. (Part 4 of 8)
(12) 30 Minutes
(13) Money Talks

EVENING

6:00
(5) NBC News
(7) CBS News
(8) News
(9) Once Upon A Classic: "King Arthur" Arthur returns from the Winchester tournament to find Guinevere accused of Guido's death and facing punishment by death. (Part 5 of 8)
(11) Star Trek
(12) Week's End: Host: Marv Starrett.
(13) Saturday Show: Host: Pam Holme.

6:30
(4) News
(5) Give Yourself A Raise
(7) All In The Family
(9) Newsworld
(12) Bugs Bunny - Road Runner

7:00
(4) Lawrence Welk
(5) Wildlife Adventure
(7) $1.98 Beauty Contest
(8) BJ And The Bear.
(9) Nova: "A Mediterranean Prospect" The complex problems that jeopardize the Mediterranean's future -- not only the damage caused by the discharge of human wastes but by the deadly effects of chemicals -- are explored.
(11) Kung Fu: Caine befriends two people who have built shells around their hearts, a gunslinger and a young widow.
(12) Joker, Joker, Joker
(13) The Forum Presents: James Brown

7:30
(3) Le Telejournal
(5) Wild Kingdom
(7) Family Feud
(12) Match Game

7:50
(3) Nouvelles du Sport

8:00
(2) The Rogers.
(4)(13) Love Boat.
(5) BJ And The Bear.
(6) CHiPs
(7) The Tim Conway Show.
(8) Hawaii Five-O.
(9) Monty Python's Flying Circus: The "real" Hamlet wants to be a private eye.
(11) Movie: ★★½ **"Countdown" (1968) Robert Duvall, James Caan.**
(12) Streets Of San Francisco.

8:30
(2) House Calls.
(9) The Good Neighbors: "Backs To The Wall" Tom and Barbara happily anticipate their first harvest, but disaster strikes when Tom sprains his back.

9:00
(2) Movie: ★★½ **"Abandon Ship" (1957) Tyrone Powern Lloyd Nolan. Adrift in an overcrowded lifeboat, a captain must make life-or-death decisions to ensure the survival of the remaining passengers.**
(5) Sanford: On the eve of his wedding, Fred develops a myriad of fatal illnesses.
(6) Against The Wind: "The Farmer's Friend" Jonathan and Mary are once again faced with the threat of losing their freedom when they help their wounded and fugitive friend Dinny O'Byrne.
(7) Hawaii Five-O.
(8) Academy Performance: ★★½ "Twilight's Last Gleaming" (1977) Burt Lancaster, Richard Widmark. A renegade Army general takes over a nuclear missile base and threatens to launch several warheads unless certain secretive facts about the Vietnam War are made public.
(9) Movie: ★★★★ **"Butley" (1973) Alan Bates, Jessica Tandy.**
(12) Movie: ★★★ **"The Last Picture Show" (1971) Timothy Bottoms, Jeff Bridges.**

9:30
(5) Me And Maxx: (Premiere) The free-spirited life style of divorced Norman Davis (Joe Santos) abruptly changes when his 11-year-old daughter (Melissa Michaelson) moves in.

10:00
(4)(13) Fantasy Island: A young woman wanting to become president of the corporation she works for and a man determined to avenge his father's death visit the island. (R)
(5) Prime Time Saturday
(6) Star Trek: The Enterprise becomes a ship of hatred as the officers battle Klingons and each other.
(7) Hagen: A cosmetics tycoon becomes a syndicate target when she defies their orders to not turn her business over to her daughter.
(11) Movie: ★★★ **"The Ugly American" (1963) Marlon Brando, Eiji Okada. An idealistic ambassador to a Southeast Asian republic is confronted with hostility in his host nation.**

11:00
(2)(6) CBC National News
(4)(5) News
(7) Movie: ★★½ **"Aloha Means Goodbye" (1974) Sally Struthers, James Franciscus. When a physician's son becomes ill, a young girl with a rare blood type is sought as a heart donor.**
(12) Movie: ★★½ **"The Stone Killer" (1973) Charles Bronson, Martin Balsam. An underworld kingpin trains Vietnamese veterans to eliminate his enemies.**
(13) Sports Page: Host: Richard Saxton.

11:05
(3) Cinema: "Une Journee d'Ivan Denissovitch" (1971) Tom Courtenay, Alfred Burk. Ce film presente une journee parmi les 3,653 jours qu'Ivan Denissovitch a passes dans un camp de concentration de Siberie.

11:15
(2) Provincial Affairs
(4) ABC News
(6) News

11:20
(2) News

11:30
(4) Movie: ★★½ **"Look Back In Darkness" (1975) Bradford Dillman, Catherine Schell. A blind jazz pianist hunts down the killer of his wife after hearing his voice at a posh party.**
(5) Saturday Night Live: Host: Broderick Crawford. Musical guests: Dr. John, Linda Ronstadt, Paul Butterfield. (R)

11:45
(2) Movie: ★★★½ **"Gilda" (1946) Rita Hayworth, Glenn Ford. The wife of a South American casino owner falls in love with her husband's right-hand man.**

12:00
(8) CTV National News
(13) Movie: ★★ **"Girl - Boy" (1972) Joan Greenwood, Michael Hordern. A schoolmaster and his wife quarrel about their son.**

12:05
(6) Academy Performance: ★★½ "Twilight's Last Gleaming" (1977) Burt Lancaster, Richard Widmark. A renegade Army general takes over a nuclear missile base and threatens to launch several warheads unless certain secretive facts about the Vietnam War are made public.

12:20
(8) News

12:30
(11) News

12:50
(7) WCT Tennis: $320,000 Challenge Cup"

1:00
(3) Cine-Nuit: "Le Silencieux" (1973) Lino Ventura, Lea Massari. Apres avoir travaille en Russie, un physicien francais est recupere par les service secrets britanniques qui ont besoin de lui pour identifier deux traitres.
(4) Six Million Dollar Man
(5) Second City TV
(8) Movie: ★★ **"The Odessa File" (1974) Jon Voight, Maria Schell. The diary of a dying Jew leads a German journalist on a personal manhunt for a Nazi war criminal.**
(12) 700 Club

1:30
(5) Movie: ★★★ **"The Young Savages" (1961) Burt Lancaster, Shelley Winters. A district attorney, born in the slums, tries to clean up his old neighborhood.**

1:50
(7) News

2:00
(4)(12) News

3:05
(6) Movie: ★★★½ **"Harry And Tonto" (1974) Art Carney, Ellen Burstyn. An old gentleman and his beloved cat set off on an adventure-filled cross-county journey.**

3:45
(8) Movie: ★★ **"Dark Places" (1973) Robert Hardy, Joan Collins. An ex-mental patient takes over the run-down mansion of a maniac when the dead man's spirit possesses him to repeat a series of grisly murders.**

TV THREE

Sunday March 23

Sunday Prime Time	7:00	7:30	8:00	8:30	9:00	9:30	10:00	10:30	11:00
2	Beachcombers	Muppets	The Newcomers		For the Record		Marketplace	Ombudsman	News
3	Chez Denise	Beaux Dimanches		Beaux Dimanches		Beaux Dimanches		Telejournal	Sports
4	Galactica 1980		Tenspeed and Brown Shoe		Movie: Dr. Zhivago				News
5	Disney's Wonderful World		Chips		Movie: Smokey and the Bandit				News
6	Beachcombers	Alice	The Newcomers		For The Record		Marketplace	Ombudsman	News
7	60 Minutes		Archie Bunker	Day at a Time	Alice	Jeffersons	Trapper John, M.D.		News
8	Movie: Pink Panther Strikes Again				Movie: Smokey and the Bandit				News
9	Free To Choose		The Real War in Space		Masterpiece Theatre		Arctic Visions	In Concert—The Four Freshmen	
11	N.H.L. Hockey Highlights		Andy Griffith	Probe	Contact	Life, Fastlane	Focus	700 Club	
12	Streets of San Francisco		Movie: Love Among the Ruins				60 Minutes		Fawlty Towers
13	60 Minutes		Tenspeed and Brown Shoe		Movie: Shampoo				Sports Page

7:00
(4) Viewpoint On Nutrition
(5) Faith For Today
(6)(8) Crossroads
(7) Day Of Discovery
(11) Jerry Falwell
(12) Rev. Max Solbrekken
(13) Harrigan

7:30
(2) Age Of Uncertainty.
(4) This Is The Life
(5) Davey And Goliath
(6) Robert Schuller
(7) Music And The Spoken Word
(8) Sports Hot Seat
(12) Jimmy Swaggart
(13) Spider-Man

7:45
(5) Dialogue

8:00
(4) Insight
(5) Eucharist
(7) Sunday Morning
(8) Search
(9) Sesame Street (R)
(11) Jimmy Swaggart

8:30
(2) Wild Kingdom
(3) Passe-Partout
(4) Agriculture U.S.A
(5) I Like Myself
(6) Jimmy Swaggart
(8) Oral Roberts
(11) Introduction To Life
(12) Day Of Discovery
(13) Scooby's Laff-A-Lympics

9:00
(2) British Columbia Parks
(3) Yogi et Cie
(4) Boomerang
(5) Pleasant Journeys
(6)(8) Rex Humbard
(9) Sesame Street (R)
(11) The Kroeze Brothers
(12) Anchor

9:30
(2) Arts Lib
(3) Mon Ami Guignol
(4) Kidsworld
(5) Gardening With Ed Hume
(7) Face The Nation
(11) Rex Humbard
(12) Robert Schuller
(13) Godzilla

9:45
(3) Les Pelerins

10:00
(2) Meeting Place: The Reverend Gerald Graham officiates from Centennial Presbyterian Church in Calgary, Alberta.
(3) Le Jour du Seigneur
(4) Kids Are People Too
(5) College Basketball: "Coaches AllStar Game"
(6) Oral Roberts
(7) NBA Basketball
(8) Creative Hands
(9) Sesame Street (R)

10:30
(6) Search
(8) Day Of Discovery
(11) Robert Schuller
(12) Faith For Today
(13) Rocket Robin Hood

11:00
(2) Sportsweekend: The final round of the Seagram Mixed Curling Championship is presented from the St. John's Curling Club in Newfoundland.
(3) Les Primitifs
(4)(8) It Is Written
(9) Soviet Society
(12) Ernest Angley

11:30
(4) Animals Animals Animals: "Antelope"
(6) Day Of Discovery
(8) How To Start A Small Business
(9) Soviet Society
(11) Search
(13) Inside Track

AFTERNOON

12:00
(4) Issues And Answers
(5) Olympic Diary: NCAA Indoor Track and Field Championships (from the Joe Louis Arena in Detroit, Michigan).
(6) Terry Winter
(8) Jimmy Swaggart
(9) The Forsyte Saga: "A Family Festival" The Forsyte personalities are introduced as Jo decides to leave his wife to marry his daughter's Austrian governess.
(11) Movie: ★★ **"The Beast Of Hollow Mountain" (1956) Guy Madison, Patricia Medina. A huge prehistoric beast attacks a cattle ranch and kidnaps the owner's girl.**
(12) Jerry Falwell
(13) 100 Huntley Street

12:30
(4) Directions: The National Council of Churches presents its distinguished film awards for 1979.
(6) Keith McColl
(7)(8) Tournament Players Championship: Coverage of final round play in this $440,000 PGA Tour tournament (live from Sawgrass, Ponte Verda Beach, Florida).

1:00
(4) The Superstars: The Los Angeles Rams take on the Baltimore Orioles in the final round of the Superteams competition (from Freeport in the Bahamas).
(5) Sportsworld: AIAW Women's Basketball Championship (live from Central Michigan University in Mount Pleasant).
(6) Marcus Welby, M.D.
(9) Washington Week In Review (R)
(12) Faith 20

1:30
(9) Wall Street Week: "Brown-Out For Utility Stocks" Guest: Charles A. Benore, first vice president, Kidder Webber Mitchell Hutchins, Inc. (R)
(11) Movie: ★★ **"Blondie In Society" (1941) Penny Singleton, Arthur Lake. A champion Great Dane creates problems for the Bumsteads.**
(12) PTL Club
(13) Wrestling

2:00
(2) Sunday Magazine
(6) Movie: ★★★ **"Viva Max" (1969) Peter Ustinov, Jonathan Winters. A group of Mexicans relive the Alamo in present-day Texas.**
(9) Another Voice

2:30
(4) John Denver Celebrity Pro-Am Skiing: Skiers from professional, amateur and celebrity ranks compete in this third annual event (from Heavenly Valley, California).
(9) Great Performances: "On Glant's Shoulders" Terry Wiles, a victim of thalidomide, portrays himself in this story of his life with his adoptive parents and their struggle to increase Terry's independence despite his handicaps.
(13) Movie: ★★ **"Hunters Of The Reef" (1978) Michael Parks, Mary Louise Weller.**

3:00
(2) Vancouver At The Pops
(5) Special: "We're Number One" Terry Bradshaw explains that Christianity offers an alternative perception regarding self-worth.
(7) Movie: ★★ **"File Of The Golden Goose" (1969) Yul Brynner, Charles Gray.**
(8) Movie: ★★★ **"Grizzly Adams: The Renewal" (1974) Dan Haggerty, Denver Pyle.**
(11) Movie: ★★½ **"The Daughter Of Rosie O'Grady" (1950) June Haver, Gordon MacRae.**

3:30
(4) Wide World Of Sports: Atlanta "500" NASCAR race; Endurance Triathlonn featuring men and women competing in running, swimming and bike racing in a single day (from Hawaii).
(5) Make Me Laugh
(12) Today In Bible Prophecy

4:00
(2)(6) Country Canada: Lionel Faubert, a cash-crop farmer from Paincourt, Ontario who is trying to establish his two sons as farmers, is profiled.
(5) Great American Game
(9) Frankie And Johnny: This 40th anniversary tribute to the first American ballet includes an interview with Ruth Page, the original Frankie, and clips of the 1938 production.
(12) Funorama

4:30
(2)(6) Hymn Sing: The Charlottetown Canvadish of Prince Edward Island, featuring soloist Peggy Gooliarsinghn performs "Nobody Knows The Troubles I've Seen." (R)
(5) Tom Brown's Journal
(8) Question Period: Moderator Bruce Phillips and a panel of guest journalists interview top newsmakers on current domestic and international issues.
(9) James Michener's World: "Sports In America: The Black Athlete" Interviews with Muhammad Ali, Arthur Ashe, O.J. Simpson and other noted athletes highlight this exploration of the changing role of black participation in American sports. (R)
(12) I Dream Of Jeannie.
(13) Horst Koehler: "Land Of The Chief Dan George"

5:00
(2) CBC Sunday News
(3) Second Regard: "L'Annopciation dans la sculpture au Quebec" Invite: John R. Porter, historien de l'art a l'Universite Laval a Quebec.
(4) Meet The Press
(6) Student Forum
(7) Undersea World Of Jacques Cousteau: "The March Of The Spiny Lobsters"
(8) Untamed World: "Waterhole" The animals of the African plains which serve as prey for other predators are highlighted. (R)
(11) Bionic Woman.
(12) Battlestar Galactica: "The Living Legend" (Part 1)
(13) Global Newsweek

5:30
(2) Parliamentary Preview: A preview of the new Parliament's opening session is presented.
(4) ABC News
(5) News
(6) Vancouver Island News Hour
(8) Yan's Woking: Stephan Yan prepares Pork with Cauliflower and Deep-Fried Oysters.
(9) Soccer Made In Germany

EVENING

6:00
(2) Disney's Wonderful World: "The Shaggy D.A." A political crusader discovers that by reciting an inscription on a scarab, he can turn himself into a dog. (Part 1) (R)
(4)(8)(6) News
(5) NBC News
(7) CBS News
(11) Star Trek: Capt. Kirk finds his brother dead and the entire population of the planet Deneva insane.
(12) Best Of Donahue
(13) Western Front: Host: Laurier LaPierre.

6:30
(4) Viewpoint On The News
(5) How Come?
(7) News
(9) Camera Three: "Paul Draper On Tap" The legendary Paul Draper is viewed in performance and in rehearsal with a group of dancers from the American Dance Machine.

7:00
(2)(8) The Beachcombers.
(4) Galactica 1980.
(5) Disney's Wonderful World: "The Shaggy D.A." A political crusader discovers that by reciting an inscription on a scarab, he can turn himself into a dog. (Part 1) (R)
(7)(13) 60 Minutes
(8) CTV Movie: ★★★½ **"The Pink Panther Strikes Again" (1976) Peter Sellers, Herbert Lom. The legendary Inspector Clouseau sets out to capture his former boss, who is threatening to destroy the world with a ray gun. (R)**
(9) Free To Choose
(11) NHL Hockey Highlights
(12) Streets Of San Francisco: When a highly respected cop learns he is a dying man, he decides to take a seemingly unconvictable syndicate boss with him.

7:30
(2) The Muppets: Guest: Andy Williams.
(6) Alice: Mel, in serious financial trouble, announces his plans to cut the waitresses' salaries.

8:00
(2)(8) The Newcomers: "1740" A young French army officer (Michel Cote) takes a new approach to his life after he is saved from drowning by a beautiful girl (Louise Lambert), whose family nurses him back to health. (R)
(4)(13) Tenspeed And Brown Shoe: Turner and Llonel make the mistake of trying to protect the lovely mistress of a violent and murderous mobster.
(5) CHiPs: Jon and Ponch find themselves forced to close down a clinic for the needy being illegally run by a sympathetic nurse (Louise Latham).
(7) Archie Bunker's Place: A boyhood friend of Murray's who became a notorious crime kingpin unexpectedly comes in to the bar.
(9) World: "The Real War In Space" The technology of space research and weapons development and the possibility of a real war in space are examined. (R)
(11) Andy Griffith: When Opie starts talking about Mr. McBeevee, Andy and Barney suspect that Opie has an imaginary friend.
(12) Movie: ★★★½ **"Love Among The Ruins" (1974) Katharine Hepburn, Laurence Olivier. An actress decides not to marry a young man and finds herself in legal trouble.**

8:30
(7) One Day At A Time: Ann is forced to make a crucial decision about her future when she and her archaeology professor fall in love.
(11) Probe

9:00
(2)(6) For The Record: "A Question Of The Sixth" A successful hog breeder (Lawrence Dane) learns that he has terminal cancer and asks his brother and wife to help him end his life with dignity.
(4) Movie: ★★★½ **"Doctor Zhivago" (Part 1) (1965) Omar Sharif, Geraldine Chaplin. Two lovers struggle amidst the spirit and passions of the Russian Revolution.**
(5)(8) Movie: ★★★ **"Smokey And The Bandit" (1977) Burt Reynolds, Sally Field. A daredevil is challenged to make a cross-country run and haul an illegal cargo of beer back within 36 hours for a wealthy Texan. (R)**
(7) Alice: Mel, in serious financial trouble, announces his plans to cut the waitresses' salaries.
(9) Masterpiece Theatre: "The Duchess Of Duke Street II" Lottie returns from finishing school with an unexpected guest. (Part 14 of 16)
(11) Contact
(13) Movie: ★★★ **"Shampoo" (1975) Warren Beatty, Julie Christie. A Beverly Hills hair stylist finds his life snipped to pieces when he tries to juggle washing, cutting and romance.**

9:30
(7) The Jeffersons: Lionel and Jenny's plan to raise their daughter in a proper home is upset by the bank's refusal to give them a loan.
(11) Life In The Fast Lane

10:00
(2)(6) Marketplace: Joan Watson and Bill Paul discuss the results of the Consumer's Union Car Test Centre's study of 1980 vehicles and offer a comparison of used cars.
(7) Trapper John, M.D.: A case of deadly pneumonic plague in the form of a sick infant turns up in the hospital.
(9) Arctic Vision: The arts and artists of Alaska are featured.
(11) Focus
(12) 60 Minutes

10:30
(2)(8) Ombudsman: The stories of a girl crippled for life by a hit-and-run driver with minimal auto accident insurance and a loophole involving the RCMP and the Canadian Human Right Act are featured.
(3) Le Telejournal
(9) In Concert: The Four Freshmen perform some of their most well-known classics.
(11) 700 Club

10:50
(3) Sport-Dimanche

11:00
(2)(6) CBC National News
(4)(5)(7) News
(8) CTV National News
(12) Fawlty Towers

11:05
(3) Cine-Magazine

11:15
(2) News
(4) ABC News
(6) Vancouver Island News
(7) CBS News
(13) Sports Page

11:20
(8) News

11:30
(4) Movie: ★★½ **"The Daughters Of Joshua Cabe Return" (1975) Dan Dailey, Dub Taylor. Three shady ladies and the old rancher who hired them to pose as his daughters are outwitted by the real father of one of the girls.**
(5) Movie: ★★★ **"The Violent Enemy" (1968) Ed Begley, Susan Hampshire. A band of Irish terrorists plots to sabotage a British factory.**
(7) Movie: ★★½ **"The Girl From Petrovka" (1974) Hal Holbrook, Goldie Hawn. An American newsman on assignment in the Kremlin falls in love with a scatterbrained ballerina.**
(12) Movie: ★★½ **"The Seventh Dawn" (1964) William Holden, Capucine. A plantation owner faces an enemy who turns out to be a former war buddy.**

11:35
(3) Beaux-Arts: "Les Clefs du regard: Aujourdhui, hors cadres" Ce documentaire presente une rencontre avec quelques peintres et sculpteurs francais dont l'art s'exerce durant leurs moments de loisir.

11:40
(2) Movie: ★★ **"The Tingler" (1959) Vincent Price, Judith Evelyn. A doctor discovers a nerve in the human spine which controls the emotion of fright.**
(8) Capital Comment

12:00
(11) News

12:05
(6) Movie: ★★½ **"When Eight Bells Toll" (1971) Anthony Hopkins, Robert Morley. A Secret Service agent is assigned to investigate mysterious espionage occurrences at an ocean waterfront.**

12:10
(8) Movie: ★★½ **"The Wilby Conspiracy" (1975) Sidney Poitiern Michael Caine. A South African black revolutionary sets off in search of hidden diamonds to help finance guerrilla warfare.**

12:15
(13) Movie: ★★½ **"Good Salary, Prospects, Free Coffin" (1975) Kim Darby, James Maxwell.**

1:00
(4) News

1:05
(4) Note Of Faith

1:30
(7) News

1:45
(12) News

2:05
(6) Movie: ★★½ **"The Lady Takes A Flyer" (1958) Lana Turner, Jeff Chandler.**

2:10
(8) Movie: ★★★ **"This Happy Feeling" (1958) Debbie Reynolds, Curt Jurgens.**

Monday
evening, March 24

DAYTIME MOVIES

1:00

(11) ★★½ "The Unsuspected" (1947) Joan Caulfield, Claude Rains. A radio announcer, the quiet guardian of a wealthy young girl, plots to murder her.

(13) ★★★ "Take A Hard Ride" (1975) James Brown, Lee Van Cleef. Two men set out across the Southwest to deliver a sum of money to its owner, fighting thieves and bounty hunters along the way.

3:00

(5) ★★½ "To Trap A Spy" (1966) Robert Vaughn, David McCallum. Agents from UNCLE protect an African country's premier from being assassinated by WASP agents.

(8) ★★½ "Sole Survivor" (1969) Vince Edwards, Richard Basehart. The lone survivor of a plane crash aids the investigation of the accident 17 years later.

EVENING

6:00

(2) CBC Evening News
(3) Ce Soir
(4) ABC News
(5) College Basketball: The NCAA championship game is presented live from Market Square Arena in Indianapolis, Indiana.
(6)(8) News
(7) CBS News
(9) 3-2-1 Contact
(11) The Odd Couple:
(12) M.A.S.H.
(13) Seventh Avenue.

6:30

(4) News
(7) All In The Family
(9) Over Easy: Guests: Enzo Stuarti, Ansel Adams. (R)
(11) Hogans Heroes.
(12) Match Game

7:00

(2) Happy Days Again.
(4) P.M. Northwest
(6) Hogan's Heroes.
(7)(12) Joker's Wild
(8) Circus: Cal Dodd and Sherilee Laurence welcome the Riano slack-wire act, trampoline artists Chase and Park, Buzz Kirk's unicycle act, the Tommy Bishop rope act and the Sherry Bishop and Troy web act.
(9) MacNeil - Lehrer Report
(11) M.A.S.H.
(13) Vancouver

7:30

(2) The Last Resort.
(4) Exploration Northwest
(6) Flo: (Premiere) On her way to a better waitress job in Houston, Flo gets a flat tire and winds up buying a roadhouse cafe in her hometown of Cowtown, Texas.
(7) P.M. Magazine
(9) Friends Of Man
(11) Bob Newhart.
(12) Tic Tac Dough

8:00

(2) The White Shadow: When Coach Reeves is named athletic director of Carver High, his first problem is to deal with the emotional problems of a fellow athletic coach (James McEachin).
(4) That's Incredible: Reports on 9 people who jump off a 1,000 foot bridge held by suspenders, pigeons who save human lives and a man who catches arrows in his hands are featured.
(5)(6) Little House On The Prairie: A con man (Ray Walston) attempts to bilk money from the Walnut Grove residents by persuading them to bet on the new "white hope," Jonathan Garvey. (R)
(7) It's Arbor Day, Charlie Brown: Charlie Brown's small troubles grow when a Peanuts' conservation gang project turns his baseball field into a garden plot. (R)
(8) The Associates: Elliott learns the prosecuting attorney in a government case he is defending is none other than his old law school nemesis Professor Kingsfield (John Houseman).
(9) Song By Song: "Oscar Hammerstein II" Linda Lewis, Polly James, Millicent Martin, Elaine Stritch and David Kerhan salute the music of lyricist Oscar Hammerstein II.
(11) Movie: ★★★ **"Don't Drink The Water" (1969) Jackie Gleason, Estelle Parsons. American tourists behind the Iron Curtain are mistaken for spies when their daughter goes on a picture-taking spree.**
(12) Newlywed Game

8:30

(7) The Shockard Channing Show: (Premiere) Susan Goodenow, an unemployed career girl, finds a job as assistant to a consumer advocate.
(8) Stars On Ice: Guests: Robyn Burley, Shaun Jackson, Jay Green, Glenn Smith.
(12) Merv Griffin

9:00

(2)(7) M.A.S.H.
(4) Movie: ★★★½ **"Doctor Zhivago" (Part 2) (1965) Omar Sharif, Geraldine Chaplin.**
(5) Senior Olympics: This annual competition features a group of middle-aged and elderly athletes competing in swimming, track and field and other athletic events.
(6) Comedy Shop
(8) CTV Movie: ★★★ **"The Bad News Bears In Breaking Training" (1977) William Devane, Jackie Earle Haley.**
(9) Arts In Seattle: The Seattle Symphony: "Rachmaninov's Third Piano Concerto"
(13) Family

9:30

(2) WKRP In Cincinnati: After being invited to dinner by a female groupie, Les is astonished to find that she wants to move in with him.
(6) Stan Kann: Guest: John Schuck.
(7) Flo: (Premiere) On her way to a better waitress job in Houston, Flo gets a flat tire and winds up buying a roadhouse cafe in her hometown of Cowtown, Texas.

10:00

(2)(6) CBC Newsmagazine: Knowlton Nash anchors this electronic journal of late-breaking stories and background information on current events.
(5) In Concert: "Dionne Warwick"
(7) Lou Grant: Checkbook journalism becomes an issue when a source demands money before he will document a dangerous motorbike scandal.
(9) Dial Line Nine: "Divorce Prevention"
(11) News
(12) Dave Allen At Large
(13) The Forum Presents: Jane Olivor

10:30

(2)(6) Watson Report: Interviewer Patrick Watson questions those elected officials at the heart of government decisions and other newsmakers.
(3) Le Telejournal
(12) News

11:00

(2)(6) CBC National News
(4)(5)(7) News
(8) CTV National News
(9) Movie: ★★★ **"The Kid From Spain" (1933) Eddie Cantor, Robert Young.**
(11) Bernard Cribbins
(12) The Benny Hill Show
(13) Sports Page

11:20

(6) Vancouver Island News
(8) News

11:27

(2) News

11:30

(4) ABC News
(5) Tonight: Guest host: Rich Little. Guest: Tish Baldridge.
(7)(12) Harry O: Harry's search for $500,000 missing from a business leads him to an employee and her boyfriend, the businessman's wife and an alcoholic comic.

12:25

(4) Police Story.

12:40

(7)(12) McCloud: McCloud investigates threats on the life of a stage producer and a series of drug store robberies.

12:45

(2) The Good Life

1:00

(5) Tomorrow: Guest: singer Anne Murray; Filippo, the king of clowns.
(11) News

2:05

(6) Movie: ★★½ **"Twilight For The Gods" (1958) Rock Hudson, Cyd Charisse. Passengers aboard a broken-down ship work together to survive and reach safety.**

2:20

(7) Movie: ★★ **"The Revenge Of Frankenstein" (1958) Peter Cushing, Francis Matthews. Frankenstein enlists the aid of a German doctor to manufacture a monster with a dwarf's brain.**
(8) Movie: ★★★ **"Ten Thousand Bedrooms" (1957) Dean Martin, Anna Maria Alberghetti. A wealthy young playboy falls in love with an Italian girl but has to find husbands for her three sisters before he can marry her.**
(12) 700 Club

2:25

(4) Six Million Dollar Man

3:20

(12) News

3:25

(4) News

4:20

(7) News

Monday Prime Time

	7:00	7:30	8:00	8:30	9:00	9:30	10:00	10:30	11:00
(2)	Happy Days	Last Resort	White Shadow		M.A.S.H.	WKRP	Newsmagazine	Watson Report	News
(3)	A Contrepoids	Fine Cuisine	Terre Humaine	Tele-Selection				Telejournal	Sports
(4)	P.M. Northwest	Ex. Northwest	That's Incredible		Movie: Doctor Zhivago (Part 2)				News
(5)	NCAA Basketball (in prog.)		Little House on the Prairie		Senior Olympics		In Concert—Dionne Warwick		News
(6)	Hogan's Heroes	Flo	Little House on the Prairie		Comedy Shop	Stan Kann	Newsmagazine	Watson Report	News
(7)	Jokers Wild	P.M. Magazine	Cartoon	Canning Show	M.A.S.H.	Flo	Lou Grant		News
(8)	Circus		Associates	Stars On Ice	Movie: The Bad News Bears In Breaking Training				News
(9)	MacNeill	Friends of Man	Song By Song		Arts In Seattle		Dial Line 9		Movie
(11)	M.A.S.H.	Bob Newhart	Movie: Don't Drink the Water				News		Cribbins
(12)	Joker's Wild	Tic Tac Dough	Newlywed Game	Merv Griffin			David Allen	News	Benny Hill
(13)	Vancouver				Family		Forum Presents — Jane Olivor		Sports Page

CBC radio highlights

CBC radio stations can be dialled at 690 for AM and 105.7 FM

SATURDAY
AM Network

2:00 p.m. The Metropolitan Opera — Direct from the Lincoln Center in New York: Don Pasquale, *Donizetti*. Comedy erupts when a meddling old bachelor lusts after his nephew's beautiful finacee. Cast: Ileana Cotrubas, Domenico Trimarchi, David Rendall, David Duesing.

10:05 p.m. Anthology — Kildare Dobbs wih critical comments on recent reading. Also poetry from the Maritimes with poems of family and the sea written and read by Robert Gibbs whose books include A Dog of Dreams; and poems by Don Domanski, author of The Cape Breton Book of the Dead.

FM Network

12:30 p.m. Jazz Radio-Canada — Hosts Mary Nelson and Tom McCullosh present The Doug Parker Band from Vancouvr and The Pronovost Brothers from Ottawa.

7:05 p.m. Audience — Tonight, Behind The Scenes — A look at the invisible but all-important elements of theatrical production including conversations with stage managers, set, costume and lighting designers.

SUNDAY
AM Network

4:30 p.m. The Entertainers — In London, Part I: A special two-part documentary with music about theatre in London's West End.

6:05 p.m. Identities — Host: Lee Major. Today, a look at Rastafarian culture and reggae music in Canada, presented by Paul McLaughlin.

1:05 p.m. Soundstage — In Residence by James Defelice. Bill Fuller, a former "angry young man" writer from 1950s England, arrives at a small Canadian university to teach creative writing, purely for the money. Gary Becker, who's on the faculty, wishes he'd been a writer instead of an academic. These two and others are drawn together at a farewell party for the departing chairman.

FM Network

8:05 p.m. Two New Hours — National Radio Competition for Young Composers as part of the Vancouver Festival of contemporary Music is featuring a concert of works by the guest international juror, *Toru Takemitsu*. Works heard include: Bryce (1975) for flute, two harps and percussion; Stanza II, for solo harp and tape; Far Away, for piano; Les yeux clos, for piano; Quatrain II, for clarinet, violin, cello and piano; Waterways, for clarinet, violin, cello, two harps, two vibraphones and piano.

10:05 p.m. Celebration — Medieval and Modern: Three medieval ideas in modern hands. 1) Antiphons of the Venerable Bede, by Derek Holman — Setting for countertenor and organ, sung by Tony Browning and played by Bruce Ubukata. 2) Cuthbert by Menzies McKillop — A play about the seventh century saint. 3) Hermit Songs by *Samuel Barber* — Settings, for voice and piano, of early Irish texts.

MONDAY
AM Network

8:04 p.m. Dr. Bundolo's Pandemonium Medicine Show — Zany adventures of Dr. Bundolo and his band of crazies, including Bill Reiter, Norm Grohmarr, Marla Gropper, Bill Buck.

10:20 p.m. Booktime — First installment of Montauk by Max Frisch, translated from German by Geoffrey Skelton. An autobiographical account of a short love affair with a young American woman Frisch meets while they are both in a state of personal crisis.

FM Network

8:04 p.m. Ideas — Henry James: The Figure Under the Carpet, the final episode in a three-part study of Henry James — Citizen of the Western World. Tonight, the story of how James not only recovered from five years of depression after his failure in the theatre, but found himself opened up to love — three "love affairs" with young men, mostly by mail.

9:04 p.m. Arts National — FESTIVAL THEATRE. The Dance of Death by August Strindberg. Henry Ramer and Kate Reid star as the captain and his wife, Alice, "locked in an unhappy marriage ... who hate each other but are emotionally welded so that they cannot leave each other. It's a marriage of hell." Curt, the friend from the past, is played by Eric Schneider.

TUESDAY
AM Network

8:04 p.m. CBC Playhouse — The Hanging Of Augie Peters by Ian Weir. A black comedy about Canada's first televised hanging. Directed by Malcolm Armstrong in Vancouver. (Last program of this series.)

8:30 p.m. Touch The Earth — In this, their final program, Sylvia Tyson and Doug Lennox of Touch The Earth say farewell, featuring some of the best talent heard on the show over the past five and a half years.

10:20 p.m. Booktime — Part 2 of Montauk by Max Frisch; translation by Geoffrey Skelton.

FM Network

3:04 p.m. Pageant Of Song — Vocal music. Peasant Cantata, *J. S. Bach*. Featuring soprano Rotraud Hansmann and bass Max von Egnond with Concentus musicus Wien, conducted by Nicholaus Harnoncourt. Also, Motet: 'Nulla in mundo pax sincera', *Vivaldi*. Featuring the Choir of Christ Church Cathedral, Oxford Academy of Ancient Music, directed by Simon Preston.

8:04 p.m. Ideas — The third of a four-part Tuesday study of Discipline and Punishment. Ideas looks at how and why we punish.

WEDNESDAY
AM Network

8:30 p.m. 90 Minutes With A Bullet — Canada's pop music journal with the week's Top 40 countdown. Host: Linden Soles.

10:20 p.m. Booktime — Part 3 of Montauk.

10:35 p.m. Mostly Music — Winnipeg Symphony Orchestra conducted by Piero Gamba; Jeffrey Siegel, piano; Parsifal, Good Friday Music, *Wagner*; Symphonic Variations, *Franck*; Piano Concerto No. 1 in G minor, *Mendelssohn*. Host: Barclay McMillan.

FM Network

8:04 p.m. Ideas — The People in Uniform, part two of a five-part Wednesday series about Brazil: Country for the 21st Century. The military coup in 1964 was a result of the tacit alliance between the Generals, technocrats and politicians, frightened by the prospect of turning Brazil into a Cuba. The ideology was a combination of national security rooted in economic development. Coincidentally with a brutal supression of all 'subversives' by official and paramiltary forces, the junta embarked on a no less brutal campaign to industrialize.

9:04 p.m. Arts National — CONCERT SPECIAL — With Karen Wells and Jim Wright. Direct from Massey Hall, Toronto, featuring cellist Tsuyoshi Tsutsumi with the Toronto Symphony, conducted by Victor Feldbrill, performing Cello Concerto in C major, *Haydn*; Memorial to Martin Luther King, *Morawetz*; and Symphony No. 3, Op. 56, "Scottish" *Mendelssohn*. Also Wednesday's Visual Arts feature.

THURSDAY
AM Network

8:04 p.m. Sussex Drive — More about the lives of a fictitious prime minister and his wife, starring Ted Follows and Patricia Collins. Descant — by-election campaign between Viola Darkhouse and Pegge Peel and a potentially explosive relationship between the PM and a vivacious political cartoonist are overshadowed by human tragedy on an Indian reservation.

8:30 p.m. Country Road — Features Vic Mullen's bluegrass group; Johnny Gold: Jim Bennet's music, verse and bits; and Frank Cameron with the best of Country Road's award-winning promotional announcements.

10:20 p.m. Booktime — Part 4 of Montauk.

FM Network

3:04 p.m. Pageant Of Song — Vocal music. 'Arie Amorose', Italian songs of the 17th and 18th centuries, featuring mezzo-soprano, Janet Baker with the Academy of St. Martin-in-the-Fields, directed by Neville Marriner.

8:04 p.m. Ideas — Babylon, Boy Scouts and The Holy Roman Church: Studies in the Inevitable Bureaucratic Failure. The second of a three-part Thursday series entitled Upward Failure, examining governments and businesses through the eyes of the Peter Principle. Prepared by Edmonton journalist Gordon Morash

FRIDAY
AM Network

6:30 p.m. As It Happens — Fridays include a serialized drama for Friday Night Theatre.

8:30 p.m. Jazz Radio-Canada — Hosts: Tom McCulloch and Mary Nelson. In this final program of the series, hear the Pat Labarbara Quartet from Toronto; Big Miller with Tommy Banks Trio from Edmonton; Bob Murphy and Torbin Oxbol from Vancouver.

10:20 p.m. Booktime — Montauk by Max Frisch. Tonight, Part 5. Continues Monday, March 31.

FM Network

3:04 Pageant Of Song — Vocal music. Spring Symphony, Opus 44, *B.Britten*. Featuring soprano Sheila Armstrong, mezzo-soprano Janet Baker and tenor Robert Tear with the London Symphony Orchestra and Chorus, conducted by Andre Previn.

8:04 p.m. Ideas — The final episode of the three-part Friday series, The True and the Probable. Dr. Owen Gingerich, professor of astronomy at the Smithsonian Centre for Astrophysics, Harvard, examines what science means by 'truth' and how its definition changes with 'progress.'

Tuesday
evening, March 25

DAYTIME MOVIES

1:00

(11) ★★ "The Bed Sitting Room" (1969) Rita Tushingham, Ralph Richardson. England attempts to recover from a nuclear holocaust.
(13) ★★ "Think Dirty"

3:00

(5) ★★½ "Once A Thief" (1965) Ann-Margret, Alain Delon. An ex-con tries to go straight, but is framed in a robbery plot.
(8) ★★★ "Ten Little Indians" (1966) Hugh O'Brian, Shirley Eaton. Ten disparate people meet their deaths when they are invited by an unknown host to a secluded mountain mansion.

EVENING

6:00

(2) CBC Evening News
(4) ABC News
(6)(8) News
(7) CBS News
(9) 3-2-1 Contact
(11) The Odd Couple.
(12) M.A.S.H.
(13) Seventh Avenue.

6:30

(4) News
(5) NBC News
(7) All In The Family
(9) Over Easy: Guest: Geraldine Fitzgerald. (R)
(11) Hogan's Heroes.
(12) Match Game

7:00

(2) Happy Days Again.
(4) P.M. Northwest
(5) Seattle Tonight: Host: Dick Klinger.
(6) Hogan's Heroes.
(7)(12) Joker's Wild
(8) The Olympiad: "They Never Had A Chance" Athletes who have overcome seemingly impossible odds to become Olympic champions throughout the years are profiled.
(9) MacNeil - Lehrer Report
(11) M.A.S.H.
(13) Vancouver

7:30

(2) Reach For The Top
(4) Sha Na Na
(5)(12) Tic Tac Dough
(6) Rhoda
(7) P.M. Magazine
(9) World Of The Sea
(11) Bob Newhart.

8:00

(2)(4) Happy Days: With the help of Richie's uncle, the gang is transported back to the Roaring '20s.
(3) Race de Monde: Mathilde essaie de raisonner Jos, mais il ne veut rien entendre et fait beaucoup de peine a sa mere.
(5)(6) The Misadventures Of Sheriff Lobo: Lobo arrests nine of Orly's biggest men in order to bribe them into playing a football game against a rival team. (R)
(6) Hello, Larry: Larry joins the ranks of the unemployed when he is fired for championing their causes. (Part 1)
(7)(13) Movie: **"The Ordeal Of Dr. Mudd" (Premiere) Dennis Weaver, Susan Sullivan. The story of the Maryland physician who became the subject of one of the country's most infamous trials when he unwittingly aided the escape of Lincoln's assassin is dramatized.**
(9) Nova: "Mr. Ludwig's Tropical Dreamland" The story of the Jari project, a multi-million dollar venture in the Brazilian rain forest, and its mastermind, billionaire Daniel Ludwig, is told.
(11) Hee Haw: Guests: Blackwood Brothers, Ronnie McDowell, Wendy Holcomb, Ralph Sloan & The Tennessee Travelers.
(12) Newlywed Game

8:30

(2)(6) The Raes: Guests: The Babys, Arlene Duncan.
(4) Laverne & Shirley: While the girls are in Chicago, Lenny and Squiggy move into their apartment.
(12) Merv Griffin

9:00

(2)(4) Three's Company: Chrissy assumes that Jack isn't getting enough affection at home when she learns that he's seeing an older woman. (R)
(3) Telemag
(5)(6) The Big Show: Hosts: Tony Randall, Herve Villechaize. Guests: Lola Falana, Dorothy Hamill, Roger and Roger, ballet dancer George de la Pena, Alwin Nikolais dance troupe.
(6) Sha Na Na: Guest: Henny Youngman.
(8) Alice: Mel, in serious financial trouble, announces his plans to cut the waitresses' salaries.
(9) Upstairs, Downstairs: "Tug Of War" Hazel initiates a delicate scheme to have James transferred from the General Staff to "real" soldiering.
(11) Nashville Music: Guests: Mel Tillis, Dottsy, Freddie Weller.

9:30

(2)(6) Fifth Estate: "Seeds Of Peril" The disappearance of seeds from Turkey, Afghanistan and Iran which are essential to the growth of Canadian crops is examined.
(4)(8) Taxi: Latka uses his entire life savings to rent a luxurious penthouse for a month. (R)
(11) Pop! Goes The Country: Guests: Jerry Lee Lewis, Mickey Gilley, Freddy Weller, Carl Perkins.

10:00

(3) L'Age de l'Energie: "Les Choix collectifs" Apres les mesures individuelles, on passe a l'ere des solutions collectives. (10e de 13)
(4) Hart To Hart: Jonathan and Jennifer track the killers of a chemist who accidentally discovered the illegal manufacture of a powerful new narcotic. (R)
(8) Hart To Hart: Jonathan and Jennifer track the killers of a Hart Industries chemist who accidentally discovered the illegal manufacture of a powerful new narcotic. (R)
(9) Monty Python's Flying Circus
(11) News
(12) Dave Allen At Large

10:30

(2)(6) Man Alive: "For The Love Of Children" Several children between the ages of nine and 18 tell host Roy Bonisteel their impressions of the institution of the family unit.
(3) Le Telejournal
(5) United States: Libby tells Richard that she would hire a hitman to kill her parents' best friend because of the way he treated her when she was young.
(9) Newsmakers
(12) News

11:00

(2)(6) CBC National News
(4)(5)(7) News
(8) CTV National News
(9) Mystery: "Rebecca" At the suggestion of Mrs. Danvers, the new Mrs. de Winter copies a dress from a portrait in the gallery for a revival of the traditional Manderley costume ball. (Part 3)
(11)(12) The Benny Hill Show
(13) Sports Page

11:10

(3) Nouvelles du Sport

11:20

(3) Rencontres: Invite: Roland Sublon.
(6) Vancouver Island News
(8) News

11:27

(2) News

11:30

(4)(5)(7)(12) News Special: Results of the New York and Connecticut primaries are presented.
(11) Love, American Style: "Love And Who?" Fred wakes up in a motel room with a hangover and a brand new marriage license. "Love And The Fur Coat" Leroy tries to impress his girlfriend.

11:45

(2) Movie: ★★ **"Double Or Nothing" (1937) Bing Crosby, Mary Carlisle. Four people are given a month to match gifts of $5,000 with an eccentric millionaire.**

11:50

(3) Cinema: "Il pleut toujours ou c'est mouille" (1974) Sylvie Fennec, Myriam Boyer. Dans un village de region agricole pendant une periode d'elections, un jeune fermier, preoccupe par des difficultes d'exploitation, evite des discussions politiques.

12:00

(4) ABC Movie: ★★½ **"Night Cries" (1978) Susan Saint James, William Conrad. A young mother has terrifying dreams which lead her to believe that her supposedly dead child is still alive and in danger. (R)**
(6) The Best Of Carson: Guests: Lola Falanan George Carlin, Charles Frank, Ralph Rector. (R)
(7)(12) Barnaby Jones: Betty becomes personally involved in a murder investigation when the prime suspect turns out to be a man she once loved. (R)
(11) 700 Club
(13) Movie: ★★ **"File It Under Fear" (1973) Maureen Lipman, John LeMesurier. A small town is caught in a grip of panic following a series of stranglings.**

12:05

(6) Movie: ★★½ **"If He Hollers Let Him Go" (1968) Dana Wynter, Raymond St. Jacques. An escaped convict eludes a police dragnet and is picked up by a man who plans to use him to murder his wife.**
(8) Movie: ★★½ **"Heaven With A Gun" (1969) Glenn Ford, Carolyn Jones. A peace-loving preacher attempts to bring some solidarity to a Western town by setting up a church only to find himself embroiled in local feuds.**

1:00

(11) News

1:10

(7)(12) CBS Late Movie: ★★ **"Desperate Characters" (1971) Shirley MacLaine, Kenneth Mars. A couple suffering from the strains of contemporary society feel trapped in a meaningless relationship.**

1:30

(5) Tomorrow: Guest: author Alvin Toffler.

2:00

(4) Six Million Dollar Man

2:05

(6) Movie: ★★½ **"Gun For A Coward" (1957) Fred MacMurray, Jeffrey Hunter. A rancher tries to raise two younger brothers who have vastly different personalities.**
(8) Movie: ★★½ **"Tanganyika" (1954) Van Heflin, Ruth Roman. A murderer becomes the leader of a tribe in East Africa.**

3:00

(4) News

3:05

(7) Movie: **To Be Announced**
(12) 700 Club

4:05

(12) News

Tuesday Prime Time

	7:00	7:30	8:00	8:30	9:00	9:30	10:00	10:30	11:00
(2)	Happy Days	Reach For Top	Happy Days	The Raes	3's Company	Fifth Estate		Man Alive	News
(3)	Les Arrivants		Race de Monde	Jamais Deux	Telemag		l'Energie	Telejournal	Sports
(4)	P.M. Northwest	Sha Na Na	Happy Days	Laverne	3's Company	Taxi	Hart to Hart		News
(5)	Seattle Tonight	Tic Tac Dough	Misadventures of Sheriff Lobo		The Big Show			United States	News
(6)	Hogan's Heroes	Rhoda	Hello, Larry	The Raes	Sha Na Na	Fifth Estate		Man Alive	News
(7)	Joker's Wild	P.M. Magazine	Movie: The Ordeal of Dr. Mudd						News
(8)	The Olympiad		The Misadventures of Sheriff Lobo		Alice	Taxi	Hart to Hart		News
(9)	MacNeil	World of Sea	Nova		Upstairs, Downstairs		Monty Python	Newsmakers	Mystery
(11)	M.A.S.H.	Bob Newhart	Hee Haw		Nashville Music	Pop! Country	News		Benny Hill
(12)	Jokers Wild	Tic Tac Dough	Newlweds	Merv Griffin			David Allen	News	Benny Hill
(13)	Vancouver		Movie: The Ordeal of Dr. Mudd						Sports Page

Wednesday
evening, March 26

Wednesday Prime Time	7:00	7:30	8:00	8:30	9:00	9:30	10:00	10:30	11:00
(2)	Happy Days	Slugmalian	The Newcomers		A Good Place To Come From — Drama			A Portrait	News
(3)	A l'Quest	Winston McQuade Recoit		Caroline	Les Best-Sellers		Science-Realite	Telejournal	Sports
(4)	P.M. Northwest	Baxters	Eight is Enough		Charlie's Angels				News
(5)	Seattle Tonight	Tic Tac Dough	Real People		Diff. Strokes	Hello, Larry	From Here to Eternity		News
(6)	Hogan's Heroes	Rhoda	The Newcomers		A Good Place To Come From — Drama			A Portrait	News
(7)	NBA Basketball (in progress)			News	Movie: The Day Christ Died				News
(8)	Hockey (in pr.)	Western Express	Whitecaps Preview		From Here to Eternity		From Here to Eternity		News
(9)	MacNeil	Playhouse	Creatures Great and Small		Shakespeare Plays: Henry IV (Part 1)				
(11)	M.A.S.H.	Bob Newhart	Cartoon	Cartoon	The Palace		News		Tommy Cooper
(12)	Jokers Wild	Tic Tac Dough	Newlyweds	Merv Griffin			Dave Allen	News	Benny Hill
(13)	Vancouver				Charlie's Angels:				Sports Page

DAYTIME MOVIES

1:00

(11) ★★ "UFO" (1956) Tom Powers. The Air Force is confronted with reports of flying saucers of unknown origin.

(13) ★★★ "The Hunted" (1952) Dirk Bogarde, Elizabeth Sellers. An unusual relationship develops between a killer and an orphan on the lam during their cross-country odyssey through England.

3:00

(5) ★★★ "Red Sun" (1971) Charles Bronson, Alain Delon. A train robber is double-crossed by his partner, who steals a jeweled sword from a Japanese ambassador as well as all the gold from the robbery.

(8) ★★½ "Mustang Country" (1976) Joel McCrea, Robert Fuller. An elderly rancher and an Indian boy track a wild mustang in the wilds of the Rockies.

EVENING

6:00

(2) CBC Evening News
(4) ABC News
(6)(8) News
(7) CBS News
(9) 3-2-1 Contact
(11) The Odd Couple: Felix talks Oscar into being a big brother to a young boy in reform school.
(12) M.A.S.H: Hawkeye and Hot Lips go to the 8063rd to demonstrate his arterial transplant operation. (Part 1)
(13) Seventh Avenue: A ruthlessly ambitious young man stops at nothing to become the leading entrepreneur in New York's garment district during the 1930s.

6:30

(4) News
(5) NBC News
(7) NBA Basketball: Phoenix Suns vs. Seattle SuperSonics
(9) Over Easy: Guest: Frankie Laine. (R)
(11) Hogan's Heroes: Hogan's future as a saboteur is threatened by the rival plans of two German officers.
(12) Match Game

7:00

(2) Happy Days Again: At Christmas, a merchant seaman from the Orient delivers a gift to Fonzie from his long-lost father.
(3) A l'Quest de l'Actualite
(4) P.M. Northwest
(5) Seattle Tonight: Host: Dick Klinger.
(6) Hogan's Heroes: Hogan gets Klink promoted to German Chief of Staff.
(9) MacNeil - Lehrer Report
(11) M.A.S.H: B.J. becomes a surrogate father to a Korean family when the young daughter seeks medical assistance for her father.
(12) Joker's Wild
(13) Vancouver

7:30

(2) Slugmalian
(3) Winston McQuade Recoit: Varietes sur les evenements du calendrier artistique.
(4) The Baxters
(5)(12) Tic Tac Dough
(6) Rhoda: "With Friends Like These" Seething tempers result when two of Rhoda's and Brenda's closest friends take advantage of them.
(8) Western Express
(9) Wodehouse Playhouse: "Mr. Potter Takes A Rest Cure" Publisher John Hamilton Potter's rest at an English country house is disturbed by a crazy politician.
(11) Bob Newhart: A ventriloquist seeks Bob's help when his dummy threatens to break up their act.

8:00

(2)(8) The Newcomers: "1832" Scottish John Symons (Kenneth Welsh) realizes that he'll have to learn to read and write when he arrives in Upper Canada and can only find employment in heavy manual labor. (R)
(4) Eight Is Enough: Joannie's boss demands special favors in return for assigning her to a hot news story.
(5) Real People: Reports on skiing on grass, a school for major league baseball umpires, a race on Canada's Beaver River and a school for violinists are featured.
(8) Whitecaps Preview: John McKeachie looks at last year's success and the outlook for the new season of the Vancouver Whitecaps, including changes in players, coaches and the administration.
(9) All Creatures Great And Small II: "A Dog's Life" A calving is made more difficult when the farmer's uncle is present and constantly claiming that he knows a more competent man than the vet for the job. (Part 14)
(11) The World Of Strawberry Shortcake: The Peculiar Purple Pieman of Porcupine Peak tries through wile and wit to turn the smiles of Strawberry Shortcake and her friends to frowns in this animated fantasy.
(12) Newlywed Game

8:30

(3) Caroline: "Pour dix jours de soleil" Caroline part en vacances pour dix jours en Guadeloupe.
(11) A Cricket In Times Square: A small cricket named Chester has the unusual ability of producing sounds like a violin in this animated version of the children's story.
(12) Merv Griffin

8:45

(7) News

9:00

(2)(8) A Good Place To Come From: "The Chopin Playoffs" Two Jewish teenagers (Ralph Menmergui, Jack Blum) fall in love with the same non-Jewish girl, who decides that she'll select the winner of an upcoming music contest as her boyfriend.
(4)(13) Charlie's Angels: Sabrina, Kelly, Kris and Bosley fly to Hawaii to try and rescue the kidnapped Charlie from a ruthless female crime boss (France Nuyen). (R)
(5) Diff'rent Strokes: Willis gets stung when a street gang is caught painting graffiti on buildings.
(7) The Day Christ Died: Chris Sarandon, Keith Mitchell and Hope Lange star in a dramatic reconstruction of the arrest, trial and crucifixion of Jesus in the politically troubled city of Jerusalem.
(8) From Here To Eternity: Major Holmes (Roy Thinnes) suspects that Sgt. Warden is his wife's lover and plots to kill him in upcoming combat maneuvers.
(9) The Shakespeare Plays: "Henry IV" Anthony Quayle and Jon Finch are featured in one of Shakespeare's greatest plays in which the major characters represent contrasting perspectives on life and death, honor and value. (Part 1)
(11) The Palace

9:30

(5) Hello, Larry: The temporarily jobless Larry takes a job as an airborne traffic reporter. (Part 2)

10:00

(3) Science-Realite: "La Memoire" Quelle est la nature de la memoire, et comment fonctionne-t-elle? Invites: Dr. Brenda Milner, Dr. Vincent Castellucci, Dr. Karl Pribram et Dr. Jean-Pierre Raynault.
(5)(8) From Here To Eternity: After failing in an attempt to kill Sgt. Warden, Major Holmes finds his fate depending on Warden's subsequent actions.
(11) News
(12) Dave Allen At Large

10:30

(2)(6) A Portrait Of Ludmilla Chiriaeff: The founder of Les Grands Ballets Canadiens is profiled in a documentary featuring choreographers Brian MacDonald and Frenand Nault and soloist Vincent Warren.
(3) Le Telejournal
(12) News

11:00

(2)(6) CBC National News
(4)(5) News
(8) CTV National News
(11) Tommy Cooper
(12) The Benny Hill Show
(13) Sports Page

11:10

(6) Vancouver Island News
(8) News

11:27

(2) News

11:30

(4) ABC News
(5) Tonight: Host: Johnny Carson. Guests: Crystal Gayle, Fernando Lamas.
(9) Presente: "The Cantata Of Santa Maria De Iquique" A series of moving songs by the Chilean folklore group Quilapayun dealing with a miners' strike in Chile in 1907.
(11) Love, American Style.
(12) Black Sheep Squadron.

11:45

(2) Movie: ★★★ **"Exclusive" (1937) Fred MacMurray, Frances Farmer.**

11:50

(4) Love Boat.

12:00

(7) News
(11) 700 Club
(13) Movie: ★★ **"Fog For A Killer" (1960) David Sumner, Susan Travers.**

12:05

(6) Movie: ★★½ **"Promise At Dawn" (1969) Melina Mercouri, Assaf Dayan.**
(8) Movie: ★★ **"Necromancy" (1972) Orson Welles, Pamela Franklin.**

12:15

(7) Black Sheep Squadron.

12:40

(12) CBS Late Movie: ★★ **"Psychic Killer" (1975) Paul Burke, Jim Hutton. Soon after a psychopath is released from an asylum, people living around his new home begin dying in mysterious ways.**

1:00

(4) Baretta.
(5) Tomorrow: Guests: singer Grace Slick; gossip columnist Lisa Robinson.
(11) News

1:25

(7) CBS Late Movie: ★★ **"Psychic Killer" (1975) Paul Burke, Jim Hutton. Soon after a psychopath is released from an asylum, people living around his new home begin dying in mysterious ways.**

1:50

(8) Movie: ★★★ **"Tiara Tahiti" (1963) James Mason, John Mills. A high-ranking officer with little confidence demotes a sophisticated junior officer, causing him to plot revenge after the war.**

2:05

(6) Movie: ★★. **"Whispering Death" (1970) Roy Thinnes, John Rubinstein. A psychiatrist attempts to help a deeply disturbed patient.**

2:10

(4) Six Million Dollar Man

2:30

(12) 700 Club

3:10

(4) News

3:15

(7) Movie: ★★★ **"The Seventh Voyage Of Sinbad" (1958) Kerwin Mathews, Kathryn Grant. A princess, dwarfed by a magician's spell, is aided by Sinbad.**

3:30

(12) News

3:50

(6) Movie: ★★½ **"Death Of Innocence" (1971) Shelley Winters, Arthur Kennedy. A woman leaves the simplicity of her small Idaho town to be thrust into an unwelcome spotlight in New York City as her daughter goes on trial for murder.**
(8) Movie: ★★½ **"Posse From Hell" (1961) Audie Murphy, John Saxon. A posse led by a vengeful gunslinger sets out to find the four escaped cons who murdered the sheriff.**

Channel E

Public affairs and education programs start at 11 a.m. most weekdays on Channel E (18) in Victoria Cablevision's Augmented Channels Service.

Monday, March 24 — 11 a.m. continued tape coverage of the B.C. Nuclear Inquiry; 4 p.m. Land of the Chief; 4:30 Ascent of Man; 5:30 Child of Darkness; 6:05 Winning of Nickel.

Tuesday, March 25 — 11 a.m. Nuclear Inquiry; 4 p.m. K'san; 4:30 Vision On; 5:00 Castleguard Cave; 5:50 Salt — Essence of Life.

Wednesday, March 26 — 11 a.m. B.C. Nuclear Inquiry to 4 p.m.

Thursday, March 27 — 11 a.m. Nuclear Inquiry; 4 p.m. Swedenborg; 4:30 David Copperfield; 5:00 Decision to Drill; 6:00 Perafrost Frontier.

Friday, March 28 — 10:30 a.m. Magic Of Oil Painting; 11:00 Operation Gamescan; 12:00 Office of the prime minister.

T.V. SERVICE

FAST
Professional TV Service
House Calls (All Makes)
CARRY-IN
385-3832 or 383-6911
BUTLER BROTHERS
1724 DOUGLAS
OPP. THE BAY

homark
SALES ● SERVICE ● RENTALS
27 BURNSIDE RD (WEST)
381-5622
FREE GUARANTEED CARRY-IN SERVICE ESTIMATE — OR USE OUR $10.00 IN-HOME SERVICE CALL

ELECTROHOME
For Fast, Reliable Color TV Service
CITY CENTRE TV
University Heights Centre
Open Daily 10 a.m.-10 p.m.
477-6971

Sears
TV Repairs
595-9111
Charge It on Your Simpsons-Sears All Purpose Account

EATON'S
Television and Appliance Repair
Dial 382-7141
Ask for Appliance Repairs

Q-TEL
● RADIO AND TELEVISION SERVICING
● WARRANTY PARTS AND SERVICE
MOST MAKES
388-9333
478-4555
SERVICES

Thursday
evening, March 27

Thursday Prime Time	7:00	7:30	8:00	8:30	9:00	9:30	10:00	10:30	11:00
(2)	Happy Days	Mork	1980	Barney Miller	Medicine Show	Decision	Pacific Report		News
(3)	Propulsion	Tac Au Tac	Le Travail	Les Grands Films: Le Petit Marcel				Telejournal	Sports
(4)	P.M. Northwest	Muppets	Mork	Benson	Barney Miller	Associates	Soap		News
(5)	Seattle Tonight	Tic Tac Dough	Buck Rogers		Quincy		Rockford Files		News
(6)	Hogan's Heroes	Rhoda	Quincy		Movie: Scalawag				News
(7)	Jokers Wild	P.M. Magazine	Palmerstown, U.S.A.		Barnaby Jones		Knot's Landing		News
(8)	Benson	Littlest Hobo	Buck Rogers		Soap		Knot's Landing		News
(9)	MacNeil	Good Neighbors	Sneak Previews	Stepping Out	Mystery: Rebecca — Part 3		Movie: The Iceman Cometh		
(11)	M.A.S.H.	Bob Newhart	The Gossip Columnist — drama				News		Benny Hill
(12)	Jokers Wild	Tic Tac Dough	Newlyweds	Merv Griffin			David Allen	News	Benny Hill
(13)	Vancouver				Laverne	Day at a Time	Rockford Files		Sports

DAYTIME MOVIES

1:00

(11) ★★★ "The Frogmen" (1951) Richard Widmark, Dana Andrews. A Navy demolition team attempts to destroy a submarine base on a Japanese-held island in the Pacific.

(13) ★★★★ "Hud" (1963) Paul Newman, Melvyn Douglas. A young boy is torn between love for his free-living uncle and his grandfather.

3:00

(5) ★★½ "The Birds And The Bees" (1956) George Gobel, Mitzi Gaynor. A proud man rejects a girl with a "shady" past, but he later falls for her.

(8) ★★★ "The Brotherhood Of The Bell" (1970) Glenn Ford, Rosemary Forsyth. In its overly ambitious drive for success, a secret fraternity deals harshly with those who would stand in their way.

EVENING

6:00

(2) CBC Evening News
(4) ABC News
(6)(8) News
(7) CBS News
(9) 3-2-1 Contact
(11) The Odd Couple: Oscar arranges for Felix to cover an international wrestling match.
(12) M.A.S.H: Hawkeye and Hot Lips come under heavy artillery fire in enemy territory, with Hawkeye receiving a leg wound. (Part 2)
(13) Seventh Avenue: An ambitious young man stops becomes the leading entrepreneur in New York's garment district after stopping at nothing to gain success.

6:30

(4) News
(5) NBC News
(7) All In The Family
(9) Over Easy: Guest: Bel Kaufman. (R)
(11) Hogan's Heroes: Sgt. Schultz becomes a hero and wins the Iron Cross, with Hogan's help.
(12) Match Game

7:00

(2) Happy Days Again: Fonzie creates an instant craze when he displays his unique way of dancing to a new hit song by Leather Tuscadero.
(4) P.M. Northwest
(5) Seattle Tonight: Host: Dick Klinger.
(6) Hogan's Heroes: A Gestapo agent is assigned to gather information about Stalag 13.
(7)(12) Joker's Wild
(8) Benson: Benson falls madly in love with a visiting female politician. (R)
(9) MacNeil - Lehrer Report
(11) M.A.S.H: Charles becomes the most unpopular man in camp when he receives a winterized polar suit from his parents.
(13) Vancouver

7:30

(2) Mork & Mindy: Mork and Mindy go to Exidor's mountain cabin for a weekend which turns out to be anything but restful when a blizzard hits. (R)
(4) The Muppets
(5)(12) Tic Tac Dough
(6) Rhoda:
(7) P.M. Magazine
(8) Littlest Hobo: "Escape" Hobo befriends a young man who has escaped from prison to prove his innocence.
(9) The Good Neighbors: "Just My Bill" The harvest is safely gathered in and must be taken to market.
(11) Bob Newhart:

8:00

(2) 1980: Several satirical vignettes spoofing Canadian institutions and establishments are presented.
(4) Mork & Mindy: Mork and Mindy go to Exidor's mountain cabin for a weekend which turns out to be anything but restful when a blizzard hits. (R)
(5)(8) Buck Rogers In The 25th Century: Buck agrees to help a tyrannical prime minister's daughter (Ann Dusenberry) overthrow her mother. (R)
(6) Quincy: Quincy questions the official ruling that an evangelical leader committed suicide.
(7) Palmerstown, U.S.A.: David's parents bring him a crystal radio set from Memphis, and Booker T. soon learns that his friend has more time for his toy than for him.
(9) Sneak Previews: Roger Ebert and Gene Siskel make their predictions for the Oscars and show scenes from some nominated movies.
(11) The Gossip Columnist: An idealistic young journalist, seduced by the power and glamour of Hollywood, becomes a gossip columnist who is almost destroyed by the very columns she writes.
(12) Newlywed Game

8:30

(2) Barney Miller: An idealistic architect decides that he wants to demolish his own building.
(4) Benson: Benson falls madly in love with a visiting female politician. (R)
(9) Stepping Out: Hosts: Gary Gibson, Joan Houston.
(12) Merv Griffin

9:00

(2) Medicine Show: An examination of the use of estrogen replacement as a means of treating female menopause and the results of a Quebec poll on attitudes toward health care are presented.
(4) Barney Miller: An idealistic architect decides that he wants to demolish his own building.
(5) Quincy
(6) Movie: ★★★ **"Scalawag" (1973) Kirk Douglas, Mark Lester.**
(7) Barnaby Jones
(8) Soap
(9) Mystery: "Rebecca" At the suggestion of Mrs. Danvers, the new Mrs. de Winter copies a dress from a portrait in the gallery for a revival of the traditional Manderley costume ball. (Part 3)
(13) Laverne & Shirley.

9:30

(2) Decision:
(4) The Associates.
(13) One Day At A Time.

10:00

(2) Pacific Report
(5)(13) Rockford Files:
(7)(8) Knots Landing: Val and Sid locate a very drunk Gary and bring him home, only to have him disappear again. (Part 2)
(9) Movie: ★★★½ **"The Iceman Cometh" (1973) Lee Marvin, Fredric March.**
(11) News
(12) Dave Allen At Large

10:30

(2)(6) CBC National News
(4)(5)(7) News
(8) CTV National News
(11)(12) The Benny Hill Show
(13) Sports Page

11:10

(3) Nouvelles du Sport

11:20

(6) Vancouver Island News
(8) News

11:27

(2) News

11:30

(4) ABC News
(5) Tonight: Host: Johnny Carson. Guests: Mac Davis, Judith Blegen.
(7) Movie: ★★★ **"Breezy" (1974) William Holden, Kay Lenz.**
(9) Diamond Rivers: The life and times of a diamond prospector in Brazil.
(11) Love, American Style.
(12) Columbo.

11:45

(2) The Duchess Of Duke Street II: "Your Country Needs You" As World War I begins, Louisa becomes a great patriot and Charlie returns to his regiment. (Part 6) (R)

11:50

(4) Police Woman.

12:00

(11) 700 Club
(13) Movie: ★★½ **"The Eyes Have It" (1974) Sinead Cusack, Dennis Waterman.**

12:05

(6) Movie: ★★★ **"The Candidate" (1972) Robert Redford, Peter Boyle.**
(8) Movie: ★★★ **"The Gay Lady" (1949) Jean Kent, Andrew Crawford.**

1:00

(4) Baretta.
(5) Tomorrow.
(11) News

1:15

(12) Mary Hartman, Mary Hartman: David, the mass-murderer, gets his own way. Mary is freed, and the Hartmans, Shumways and Hagers celebrate her freedom.

1:30

(7) Movie: ★★ **"The Big Heat" (1953) Glenn Ford, Gloria Grahame. A detective's wife is killed in a trap meant for him.**

2:05

(8) Movie: ★★ **"Hec Ramsey" (1973) Richard Boone, Rick Lenz. A frontier lawman uses advanced techniques to solve mysteries in the Old West.**

2:10

(4) Six Million Dollar Man

2:20

(6) Movie: ★★½ **"McCloud: Who Killed Miss USA?" (1971) Dennis Weaver, J.D. Cannon. A New Mexico lawman travels to New York City to seek the murderer of a beauty pageant contender.**

2:25

(12) 700 Club

3:10

(4) News

3:20

(7) News

3:25

(12) News

Channel 10

Saturday - Mar. 22, 7:45 p.m., Graphic Display Information regarding the Telethon; 8, Timmy's Camp Shawnigan Telethon - from the McPherson Theatre a twenty-one hour community produced telethon featuring many talented Victorians. All proceeds go to the B.C. Lions Society for Crippled Children.

Sunday - Mar. 23, Telethon continued; 5, Here's Lowther; 5:05, Community Magazine.

Monday - Mar. 24, 5:50 p.m., Here's Lowther; 6, Space Exploration; 6:30, Inter-School Debates; 7, Money Talk; 7:30, Camosun Today; 8, B.C. Highschool Boys Basketball Provincial Championships.

Tuesday - Mar. 25, 5:50 p.m., Here's Lowther; 6, Canadian Viewpoint; 6:30, World of the Wonderful Witch; 7, Music Victoria; 7:30, Arts Calendar; 8, Inter-School Debates; 8:30, Musicians in the Making; 9, Public Forum; 9:30, Chamber of Commerce Presents.

Wednesday - Mar. 26, 5:50 p.m., Here's Lowther; 6, Muscular Dystrophy Drive; 6:30, T.B.A.; 7, Income Tax 79'; 7:30, T.B.A.; 8, Space Exploration; 8:30, Canadian Forces Pacific; 9, Canadian Viewpoint; 9:30, Camosun Today; 10, Muscular Dystrophy Drive.

Thursday - Mar. 27, 2, B.C. Highschool Boys Basketball Provincial Championships; 5:50, Here's Lowther; 6, McPherson Presents; 6:30, Public Forum; 7, Muscular Dystrophy; 7:30, Community Magazine; 9, Neighborhood Update; 10, Muscular Dystrophy.

Friday - Mar. 28, 12:00 p.m., Camosun Today; 12:30, Arts Calendar; 1, World of the Wonderful Witch; 1:30, Inter-School Debates; 2, Public Forum; 2:30, Tips Up - A Ski Report; 3, Musicians in the Making; 3:30, Space Exploration; 4, Music Victoria; 4:30, Canadian Viewpoint; 5, Income Tax 79'; 5:30, An Interview with Chris Donison; 5:50, Here's Lowther; 6, Neighborhood Update; 7, Slings and Arrows; 7:30, M.P. Report; 8:30, Muscular Dystrophy; 9, Second Steps - The 80's; 10, Money Talk.

FREE GUARANTEED CARRY-IN SERVICE ESTIMATE
• TV • STEREO
• MICROWAVES
• VIDEO
WE GUARANTEE IT!
USE OUR $10.00 IN-HOME SERVICE CALL OR
JOE CHOW
homark
• SALES • SERVICE • RENTALS
27 BURNSIDE RD. (WEST) 381-5622 9:00 to 9:00
RENTALS
● TELEVISION ● MICROWAVES ● VIDEO ● STEREO OR RENT-TO-OWN AND PURCHASE
2-14

TIMMY'S TELETHON
CABLE 10 CABLEVISION VICTORIA
Join in this weekend and come down to the McPherson Playhouse to watch Timmy's Camp Shawnigan Telethon. Make your pledge and enjoy the many talented performers in this 21 hour community produced show with all proceeds going to assist the B.C. Lions Society for Crippled Children. Money remains in Victoria to assist our handicapped youngsters.
MAKE YOUR PLEDGE ● PHONE 381-1980
TIMMY'S TELETHON
8 P.M. MARCH 22nd UNTIL 5 P.M. MARCH 23rd
McPHERSON PLAYHOUSE — WATCH IT ON CABLE TEN!
CABLE 10 CABLEVISION VICTORIA
3-21

Friday
evening, March. 28

DAYTIME MOVIES

1:00

(11) ★★★ "The Magnificent Ambersons" (1942) Joseph Cotten, Anne Baxter. Directed by Orson Welles. An eccentric family clings to tradition during a time of rapid change.

(13) ★★ "Cotton Candy" (1978) Clint Howard, Charles Martin Smith. A group of high school misfits forms a rock band to compete with the school's established band.

3:00

(5) ★★½ "El Condor" (1970) Jim Brown, Lee Van Cleef. A chain gang escapee and a white Apache leader head for Mexico to steal a million-dollar fortune in gold.

(8) ★★ "The Dallas Cowboy Cheerleaders" (1979) Jane Seymour, Laraine Stephens. A pretty magazine reporter joins the glittering world of professional cheerleaders in order to gather scandalous information for an expose of the all-American girls.

EVENING

6:00

(2) CBC Evening News
(3) Ce Soir
(4) ABC News
(5)(8) News
(7) CBS News
(9) 3-2-1 Contact
(11) The Odd Couple: Oscar saves Felix's life and then has to pay the penalty for it as Felix goes to ridiculous lengths to show his gratitude.
(12) M.A.S.H: B.J. borrows $200 from Charles to send to his wife, only to have Charles take advantage of him in various ways.
(13) Seventh Avenue: An ambitious young man stops becomes the leading entrepreneur in New York's garment district after stopping at nothing to gain success.

6:30

(4) News
(5) NBC News
(7) All In The Family
(9) Over Easy: "Employment" (R)
(11) Hogan's Heroes: A ruptured water main beneath Stalag 13 helps Hogan free Resistance fighters.
(12) Match Game

7:00

(2) Happy Days Again: Marion transforms Leather Tuscadero into a lovely young lady for a military ball.
(3) A Cause de Mon Oncle: Rita a mal aux dents, et elle a une peur bleue du dentiste.
(4) P.M. Northwest - Town Meeting: "The Draft"
(5) Seattle Tonight: Host: Dick Klinger.
(6) Hogan's Heroes: Hogan uncovers a plot to assassinate Winston Churchill.
(7)(12) Joker's Wild
(8) The Stockard Channing Show
(9) MacNeil - Lehrer Report
(11) M.A.S.H: Hawkeye undergoes a drastic change when he becomes temporary commander of the 4077th.
(13) Vancouver

7:30

(2) People Are Like That: Entertainers John Kastner and Suzette Couture surprise passers-by by performing unexpected routines in unexpected places. (Part 2)
(3) Genies en Herbe: En provenance de Winnipeg.
(5)(12) Tic Tac Dough
(6) Rhoda: "Myrna's Story" Business is booming for Rhoda's window-dressing firm, thanks to Myrna's "persuasive" sales pitches.
(7) P.M. Magazine
(8) Grand Old Country: Guests: Chet Atkins, Iris Larratt.
(9) Julia Child And More Company
(11) Bob Newhart: Bob deals with an improbable paternity case and a phone-paging service that never pages him.

8:00

(2)(6) Other People's Children: Dixie Seatle and newcomer Karen Finbow star in this drama about a young girl who runs into trouble when she runs away from her foster home.
(3) Frederic: "Le Potager" Devant la montee du prix des legumes, Frederic convainc ses amis de s'interesser a un potager communautaire.
(4) When The Whistle Blows
(5) Champs: A profile of the Seattle SuperSonics is offered.
(7) Here Comes Peter Cottontail: Animated. A friend with a time machine saves Peter from disgrace when he fails to deliver more Easter eggs than the evil Cottontail. Danny Kaye narrates. (R)
(8) The Incredible Hulk
(9) Washington Week In Review
(11) Movie: ★★½ **"Hunters Of The Wild" (1974) Documentary. A white man, Stuart Pringle, devotes nearly 20 years of his life to an on-location study of territorial Africa.**
(12) Newlywed Game

8:30

(3) Les Arrivants: "1832: Les Ecossais" Cette emission presente l'histoire de John Symons, un Ecossais, qui decide d'aller tenter de se faire une vie meilleure en Amerique. (5e de 7)
(5) Pink Lady
(9) Wall Street Week: "Mister Value Line" Guest: Arnold Bernhard, research chairman, Value Line Investment Survey.
(12) Merv Griffin

9:00

(4) ABC Movie: ★★★½ **"The Pink Panther Strikes Again" (1976) Peter Sellers, Herbert Lom. The legendary Inspector Clousseau sets out to capture his former boss, who is threatening to destroy the world with a ray gun. (R)**
(7)(8) The Dukes Of Hazzard: Boss Hogg imports his nasty nephew to help him bag the Dukes once and for all. (R)
(9) Masterpiece Theatre: "The Duchess Of Duke Street II" Lottie returns from finishing school with an unexpected guest. (Part 14 of 16) (R)
(13) Movie: ★★★ **"Hardhat And Legs" (1980) Kevin Dobson, Sharon Gless. An amorous New York City construction worker begins a complicated and humorous romance with an attractive divorcee who teaches a class in sex education.**

9:30

(2)(6) Front Page Challenge: Fred Davis and regulars Gordon Sinclair, Betty Kennedy and Pierre Berton are joined by special guest panelists in presenting top newsmakers and their stories.
(3) Consommateurs Plus: "Le Marche des assurances" Aujourd'hui tout le monde est plus ou moins oblige de s'assurer contre de nombreuses catastrophes.
(5) We're Moving Up: The Hispanic Migration: The fastest growing minority in present-day America and the illegal entry of Mexican immigrants are examined by correspondent Bill McLaughlin.

10:00

(2) Dallas: The shock over the kidnapping of Sue Ellen's baby forces the family to band together to find the infant. (Part 2) (R)
(3) L'Enjeu: Interviews, tables rondes et sondages apportent des renseignements utiles concernant la question referendaire.
(6) Lawrence Welk: "Top Hollywood Movies' Songs"
(7) Dallas: The joy over Sue Ellen's return from the hospital turns to concern when it becomes obvious she has little enthusiasm for anything, including her baby. (Part 1) (R)
(8) Barnaby Jones: A criminal mastermind impersonates Barnaby in an attempt to acquire a publishing empire.
(9) Bill Moyers' Journal: "The Black Agenda" Bill Moyers documents a national black gathering in Richmond, Virginia where 2,000 black leaders from across the country met to hammer out social and political goals for the coming years.
(11) News
(12) Dave Allen At Large

10:30

(3) Le Telejournal
(12) News

11:00

(2)(6) CBC National News
(4)(5)(7) News
(8) CTV National News
(9) Austin City Limits: Hank Williams Jr. and the Shake Russell Band are the featured performers.
(11) What's On Next
(12) The Benny Hill Show
(13) Sports Page

11:10

(3) Nouvelles du Sport

11:15

(6) Provincial Affairs

11:20

(3) Cinema: "Le Bon et les mechants" (1975) Jacques Dutronc, Marlene Jobert. Pendant la deuxieme Guerre Mondiale, deux amis sont invites a travailler pour les Allemands, mais ils decident de servir la Resistance.
(6) Vancouver Island News
(8) News

11:27

(2) News

11:30

(4) Charlie's Angels: A con artist teams up with a female medium to rob rich, elderly women. (R)
(5) Tonight: Host: Johnny Carson. Guests: Clark Terry, Carl Reiner, Steve Lawrence.
(7) NBA Basketball
(11) Movie: ★★★ **"Mirage" (1965) Gregory Peck, Diane Baker. A psychiatrist doubts his patient's amnesia, but agrees to help him after becoming involved in a series of strange events.**
(12) Movie: ★★★★ **"Easy Rider" (1969) Peter Fonda, Dennis Hopper. Two young motorcyclists, riding across the Southwest to New Orleans, encounter prejudice and violence that eventually lead to a senseless death.**

11:45

(2) A Nice Show Like You

12:00

(13) Movie: ★★½ **"Someone Behind The Door" (1971) Charles Bronson, Anthony Perkins. A woman's lover is murdered as a result of her husband's manipulation of an amnesia patient.**

12:05

(6) Movie: ★★ **"Hard Times" (1975) Charles Bronson, James Coburn. During the Depression, a down-and-out drifter fights his way to the top of the New Orleans boxing scene.**
(8) Movie: ★★★ **"The Life And Times Of Judge Roy Bean" (1972) Paul Newman, Ava Gardner. A small-time outlaw takes over a Western town by dispensing his own form of justice and confiscating the property for "court costs."**

12:40

(4) Movie: ★★½ **"Sherlock Holmes And The House Of Fear" (1945) Basil Rathbone, Nigel Bruce. Based on a story by Sir Arthur Conan Doyle. A British supersleuth coolly investigates the goings-on of a secret homicide club.**

12:45

(2) Jazz Canada: Host: Guido Basso.

1:00

(3) Cine-Nuit: "Le Jour se leve" (1939) Jean Gabin, Arletty. Un ouvrier de l'usine fait la connaissance d'une jeune fille qui a la purete et la douceur.
(5) Midnight Special: Host: Kenny Rogers. Guests: Super Tramp, Debby Boone, Bob Marley and the Wailers, B.J. Thomas, Andy Gibb. (R)

1:30

(7)(11) News
(12) 700 Club

2:05

(6) Movie: ★★½ **"Five On The Black Hand Side" (1973) Clarice Taylor, Leonard Jackson. A black barber becomes the unquestioned ruler of his clan.**

2:10

(4) Six Million Dollar Man

2:30

(12) News

2:35

(8) Movie: ★★ **"Ferry To Hong Kong" (1961) Curt Jurgens, Orson Welles. A drifter on a ferry boat turns hero when the ship is attacked.**

3:10

(4) News

4:05

(6) Movie: ★★★½ **"Come Back, Little Sheba" (1953) Shirley Booth, Burt Lancaster. The frustrated emotions of a cheap, shoddy couple break loose when they rent a room to a college girl.**

4:35

(8) Movie: ★★★ **"The Possessed" (1977) James Farentino, Joan Hackett. A defrocked minister wrestles with evil forces threatening an isolated school for girls.**

Friday Prime Time

	7:00	7:30	8:00	8:30	9:00	9:30	10:00	10:30	11:00
(2)	Happy Days	People Are Like	Other People's Children — drama			F. P. Challenge	Dallas		News
(3)	Mon Oncle	Genies en Herbe	Frederic	Les Arrivants		Consom. Plus	L'Enjeu	Telejournal	Sports
(4)	P.M. Northwest/Town Meeting		When the Whistle Blows		Movie: The Pink Panther Strikes Again				News
(5)	Seattle Tonight	Tic Tac Dough	Champs	Pink Lady		We're Moving Up — Special			News
(6)	Hogan's Heroes	Rhoda	Other People's Children — drama			F.P. Challenge	Lawrence Welk		News
(7)	Jokers Wild	P.M. Magazine	Here Comes Peter Cotton Tail		Dukes of Hazzard		Dallas		News
(8)	Channing Show	Old Country	The Incredible Hulk		Dukes of Hazzard		Barnaby Jones		News
(9)	MacNeil	Julia Child	Wash. Week	Wall St. Week.	Masterpiece Theatre		Bill Moyers' Journal		Austin City
(11)	M.A.S.H.	Bob Newhart	Movie: Hunters of the Wild				News		What's Next
(12)	Jokers Wild	Tic Tac Dough	Newlyweds	Merv Griffin			David Allen	News	Benny Hill
(13)	Vancouver				Movie: Hardhat and Legs				Sports Page

MAN OF STEEL — I watched the opening three hours of "Skag" and discovered a young actor who I think is terrific. He played the oldest son, but I don't know his name. Can you tell me where to write him? — Cindy Wells, Carrington, N.D.

Craig Wasson is the terrific young actor in question, whom you can write through the show's producers, Lorimar Productions, 10202 West Washington Blvd., Culver City, Ca. 90230.

20-YEAR WARRANTY
On all Solid State parts

3-YEAR FULL WARRANTY
On all parts and service

Deluxe 20" Hitachi Colour T.V. with solid State tuner, dial light, earphone jack, recording jack, automatic tuning and automatic tint. Free in-home trial.

Why should you buy a Hitachi Colour TV? The first reason would be because it has proven to be the most reliable TV on the market. It received top rating by one of the consumer magazines. We have been selling Hitachi now for four years and only had to repair three sets. 2nd reason, Hitachi developed a new picture tube which has 33% more picture elements. As a result, it is brighter and sharper and has better colour.

ATLAS
STEREO & TV
763 FORT
385-2712
SALES BACKED BY SERVICE

● Convenient in-store bank financing ● Chargex ● Master Charge
● Cash discount ● 90-day, no interest charge account

3-21

● FINAL WEEK ●
SALE ENDS SAT. MARCH 29
Lost Our Warehouse SALE!
Reductions in every Department in our Store
● Living room suites ● Kitchen suites
● Bedroom suites ● Dining room suites
SAVE UP TO 50%
DODD'S FURNITURE
2563 Quadra St.
(Next to the Safeway Disco) 388-6663
● EASY CREDIT TERMS ●
Open Mon. to Fri. 10:00-9:00
Saturday 10:00-6:00, Sunday 12:00-3:00
3-21